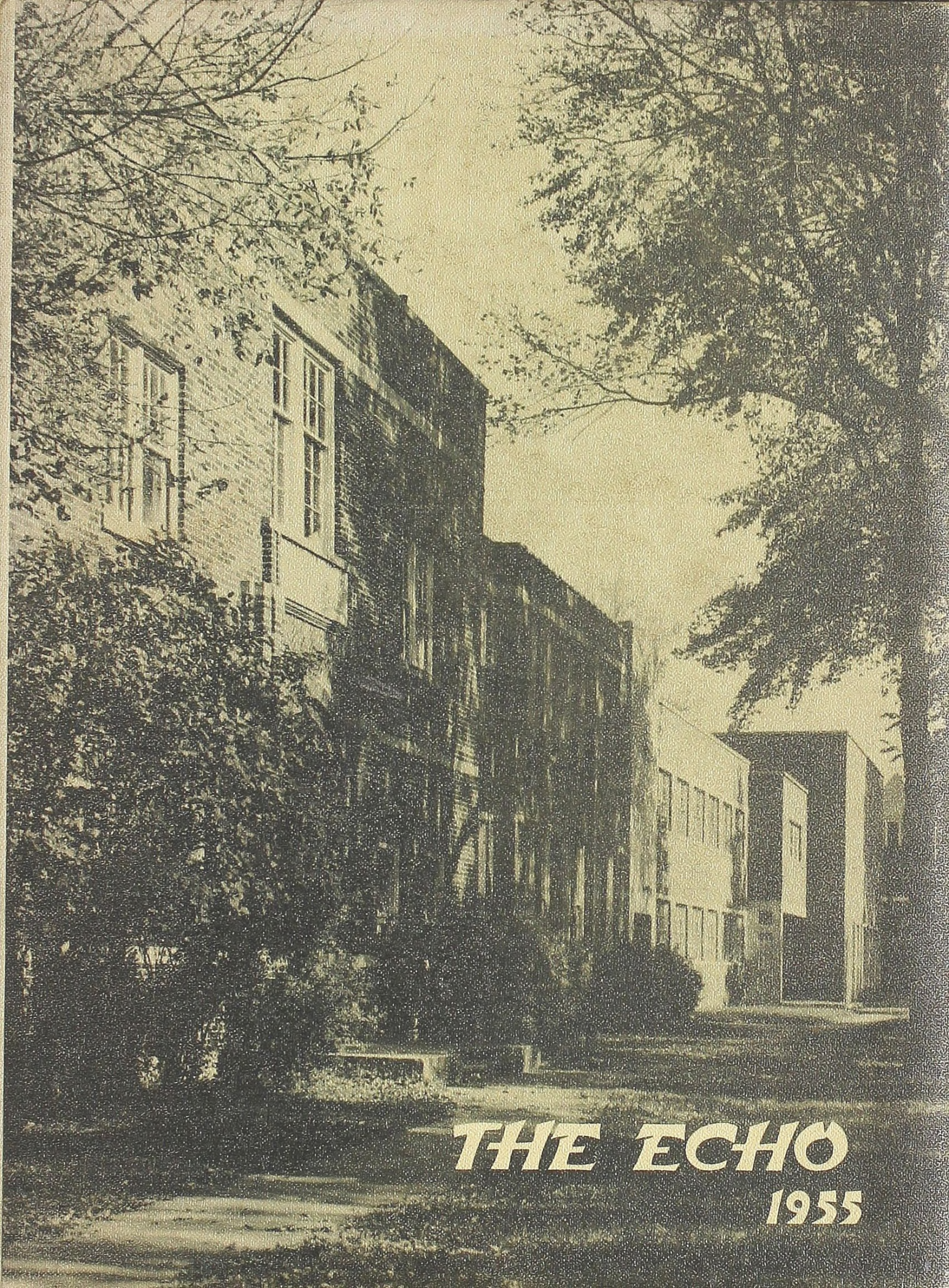

THE ECHO

1955

1955

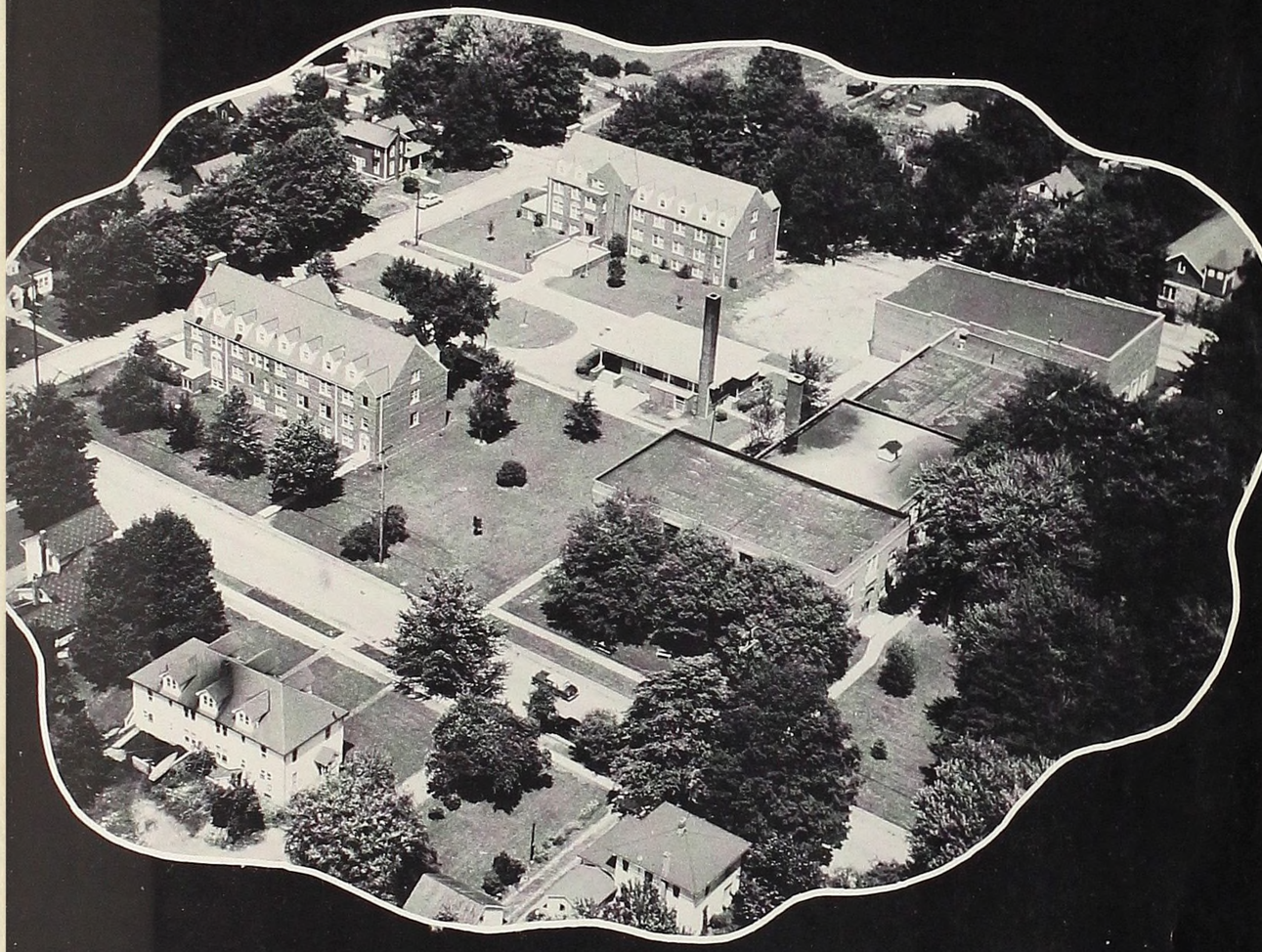

The Echo

This is Spring Arbor...

Preserving You With Happy Memories Of

A CHRIST CENTERED SCHOOL
A CHRISTIAN FACULTY
MANY INSPIRATIONAL MEETINGS
FRIENDSHIPS FORMED
FELLOW CLASSMATES
ATHLETIC CONQUESTS
ACADEMIC ATTAINMENTS
TO ENABLE YOU TO RELIVE THESE MEMORIES MANY TIMES IN THE FUTURE

To "Pop" Young, whose untiring efforts to keep the buildings and grounds in first-class condition, has earned our deepest appreciation, and whose consecrated Christian life has been a constant source of inspiration and challenge to us, we the Echo staff of 1955, dedicate this yearbook.

"A word fitly spoken is like apples of gold in picture of silver." Proverbs 25:11.

"Words like photographs in old "Echos" seldom realize the ideal expressed by the wise man."

"I can only pray that your lives may have been such that your memories will always be pleasant and your future bright."

Dr. Moon

CHARLIE D. MOON
Ed. M., Ed. D.
President

DORIS BUCKTA
Dean of Women

KENNETH BEARDSLEE
B.S., M.S.
Bursar

HAROLD DARLING
A.B., M.S.
Psychology
Dean

CHARLES KINGSLEY
A.B.
Director of Public Relations

DAVID McKENNA
A.B., B.D.
Dean of Men
Religion, English

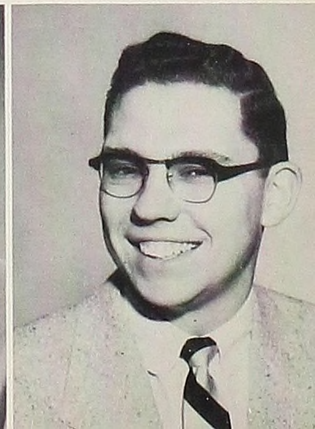

EDNA FULLER
B. L. S.
Library

OSCAR GRISWOLD
A. B., M. A.
Philosophy, Religion

VIOLET HENDERSON
B. S., M. S.
Commerce

RUTH KRUEGER
A. B.
Social Science

LEROY M. LOWELL
A. B., A. M., Litt D.
Religion

DORIS GALYEN
A. B., M. A.
English

RICHARD HENDERSON
English

GORDON KRUEGER
A. B., M. A.
Chemistry

VERA LINDSEY
A. B., M. A.
Voice, Music, Therapy
Physical Education

FLOYD McCALLUM
Th. B., M. A.
Religion, Philosophy

DONALD McDONALD
A. B., M. A.
Director of Physical
Education, Math,
Science

MARY MORGAN
R. N., A. B., B. S.
Science
School Nurse

GILBERT ROLLER
A. B.
Piano, Music Therapy

HENRY RYCKMAN
A. B., B. S.
Industrial Arts

LEONARD SOLDAN
M. A.
Social Science

ELDON WHITEMAN
M. S.
Biology

MARGIE BUCKTA
Cook

SUZIE FRITZ
Kitchen Supervisor

BONNIE THICKSTON
Secretary

PAUL YOUNG
Superintendent of
Building and Grounds

Students

This is Spring Arbor's

Students who have happy memories of intellectual achievements, fellow classmates and friendly, consecrated teachers; students who know the value of a Christian education; students who will be the preachers, missionaries, teachers, businessmen, professional men and homemakers of the next few decades; students who have been challenged to victorious living; students who, by God's grace, will serve their day and generation with dedicated Christian lives. . . . These are the students of Spring Arbor.

College Sophomores

Leonard Keillor, President
Vickie Shreffler, Vice President
Ruth Pirie, Secretary
Betty Holsted, Treasurer
Mr. & Mrs. Charles Kingsley, Advisors

MARTHA ANN JACOBS, "Marty"
Student Council 1, 2; A. Cappella 1, 2; Messiah 1; Holy City 2, Echo Staff 1, 2; Editor 2.
DALE BELLEVILLE
College 2, Messiah 1.
JOHN HAYWOOD
A Cappella 1, 2; Messiah 1; Holy City 2; Track 1, 2; Cross Country 1, 2; Christos 1, 2; Letterman's Club 1, 2; Photography 2.

MYRNA EDSALL
Intramural 1, 2; Varsity B. B. 1, 2; ReDit Editor 2; Speech 2; Christos 2; Cheerleading.
ELIZABETH HOLSTED, "Betty"
Christos 1, 2; Echo 1, 2; ReDit 2; Music Club Sec. 2; Class Treasurer 2; Messiah 1.
ROBERT DELAMARTER
Track 1, 2; Basketball 1, 2; Football 1, Letterman's Club 1, 2; Messiah 1, Holy City 2; A Cappella 1, 2.

LEROY E. HOLTON, "Chub"
Football 1; Messiah 1; Holy City 2; A Cappella 2.
BONNIE GILCHRIST, "Bon"
All Star Basketball 1, 2; Athletic Dir. 1, 2.

M. JACK CRANDELL
Cristos 1, 2; Photography 2; S. C. V. President 1; S. C. Pres. 2; Echo Staff 1.
DONNA MURDOCK
Varsity Basketball 1, 2; Messiah 1; Cheerleader.
ROBERT MILLER, "Bob"
Echo 2.

MARION SEATOR
Christos, Music Club.
RUTH PIRIE
Christos 1, 2; Sec. 2; Field Service 2; Class Sec., A Cappella 1, 2; Holy City 2.
RICHARD BUCKTA
Ministerial 1, 2.

FRANK PEMBERTON
Christos 2; Track 1; All Star Football 1; Cross Country 1; Choraleers 1.
DOROTHY RABER, "Dort"
Ministerial 1, 2, Sec. and Treas. 2; Brazil Crusade 2; Music Club 2; Intramural Basketball 2; Messiah 1; Holy City 2.
ELOISE STAMPFLER
Crusade Ensemble 2; Choraleers 1; Varsity Basketball 1; Intramural.

ROSALINE ALLEN
Photographers 2.
PAUL KING
NORMA MOORE, "Norm"
Intramural Softball 1; Christos 2.

RALPH WOODWORTH
Ministerial 1, 2; Vice Pres. 2; Speech Club 2, Vice Pres.; Track 1.
ERMA MILLER
Christos 1, 2; Assistant Re-Dit Editor 1, 2; Messiah 1.

RICHARD DAVIS, "Dick"
Ministerial 2; Field Service 2.
BETTY JANE HICKS
Christo-Volunteers 1; Second Choir 1; Messiah 1; Photography Club 2.
JAMES SHEPLER, "Shep"
A Cappella 1, 2; Basketball 1, 2; Holy City 2.

BEVERLY PHIPPS, "Bev"
Messiah 1; A Cappella 1; Christos 1; Ministerial 2; Re-Dit Staff 2.
EDWARD DAWSON, "Ed"
Track 1, 2.
EDNA CAIN "Eddie"
Field Service 1, 2; Christo-Volunteers 1, 2; Class Treas. 1; Music Club Pres. 2; A Cappella 1, 2; Messiah 1; Holy City 2; Echo Staff 2; Ensemble 1, 2.

RONALD ROBART, "Ron"
Basketball 1, 2; Field Service 1, 2; A Cappella 1.
SHIRLEY PETERS
Christos 1, 2; Choraleers 1.

DONNA RITCHIE
Christos 2; Choraleers 1; Intramural Softball 1.
JAMES RHODES, "Jim"
Cross Country 1, 2; Track 1, 2; Christos 1, 2.
DOLORES RITCHIE
Speech Club Sec. & Treas. 2; Ministerial 2; Christos 1; Choraleers 1; Messiah 1.

WALTER PETTIFOR
Cross Country 1, 2; Track 1, 2; Ministerial 1, 2; Messiah 1; Choraleers 1; Letterman's Club 1, 2.
NORMA FORD
Choraleers 1; Messiah 1; Music Club 1.
CHARLES FLOYD, "Charlie"
Basketball Manager 2.

EUGENE OSTRANDER
Track 1, 2; Cross Country 1.
HARRIET WHEELOCK
Messiah 1; Holy City 2; A Cappella 1; Field Service 2; Echo 1, 2; Christos 1; Ministerial 2.
JAMES DAROLD TUCKER "Tuck"
Cross Country 1, 2; Basketball 1, 2; Track 2.

ROANCY OSBORNE, "Ro"
Christos 1, 2; Echo Staff 2.
LEONARD KEILLOR, "Len"
Christos 1, 2; Pres. 2; Echo Staff 2; Cross Country 1; Track 1, 2.
ANNA WHEELOCK
Echo 1; Messiah 1; Choraleers 1; Christos 1, 2.

NOT PICTURED:
RICHARD BARBER
WENDELL COLVER
RONALD FRASER

High School Seniors

JOHN SIPES "J. C."
Flint, Michigan
Dye 1, 2; A Cappella 3, 4; Class Vice President 3; Jr. Play, Messiah 3; Holy City 4; Baseball 3, 4; Track 3, 4; Basketball 3, 4.
JANET DAVIS "Jan"
Manistique, Michigan
Manistique High School 1, 2; Second Choir 3.

VIDA SCHEURMAN "Vi"
Three Oaks, Michigan
Three Oaks High School 1, 2.
IRVIN RIDDLE "Reb"
Charlestown, Maryland
Ministerial 1, 2; Field Service, Junior Class Play.

STANLEY CAIN "Stan"
Spring Arbor, Michigan
JANET CAROL EVANS "Jan"
Springfield, Illinois
Redford High School 1, 2; Messiah 3; Jr. Play; Sr. Play; Second Choir 3; Choraleers 3; Echo Staff 4; Re-Dit Reporter.

JOANNE ZELLER "Jo"
Spring Arbor, Michigan
Concord High School 1; Intramural Basketball 2, 3, 4; Varsity Basketball 2, 3, 4; All Star Basketball 4; Cheerleader 2, 3; Student Council 2; Athletic Director 3; Class Secretary 4; Jr. Play, Sr. Play.
LYNN THOMPSON
Spring Arbor, Michigan
Jr. Class Play; Sr. Class Play.
HARRIET McLACHLAN "Hattie"
Lansing, Michigan
Sexton High School 2, 3; Intramural Basketball 4.

MARION EDWIN ANDREWS "Ed"
Ypsilanti, Michigan 1; Basketball 2, 3, 4; Track 2, 3, 4; Jr. Play, Sr. Play, Letterman's Club 3, 4; C-C State Champs 3, 4.
MARGARET DREW "Maggie"
Jackson, Michigan
Messiah 2; Choraleers; Sr. Play Committee.
RICHARD LEE ALTOPP "Dick"
Indianapolis, Indiana
Basketball 4; Baseball 4.

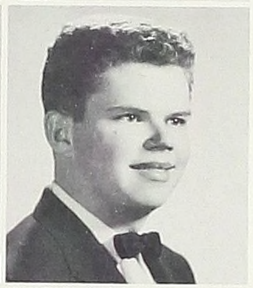

NORMAN SCHROTT "Norman"
Detroit, Michigan
Detroit Lutheran High 2; Track 4.
CAROLYN DAPPRICH
Dearborn, Michigan
Messiah 3; Second Choir 3; Holy City 4; Junior Play.

NEOMA CAMPBELL "Nee"
Otisville, Michigan
Otisville High 1, 2, 3; Echo 4.
FONIE BUTLER
Spring Arbor, Michigan
Class treasurer 1, 2, 3, 4; Student Council treasurer 4.

JOHN AVIS
Adrian, Michigan
EDNA COMBS "Ed"
Holly, Michigan
Hartland High School 1, 2; Messiah 3.

FRANK DAWSON
Spring Arbor, Michigan
Class President 1, 2, 3, 4; Basketball 2, 3, 4; Track 1, 2, 3, 4; Cross Country 2, 3, 4; Baseball 1, 2, 3, 4; Student Council 2, 3, 4; All Star Football 2, 3; Junior Play; Senior Play.
SHIRLENE HAZZARD "Blizzard"
Yale, Michigan
Yale High School 1, 2; Messiah 3.
ALLAN HYNDMAN "Al"
Spring Arbor, Michigan
Class Vice President 2.

ROBERTA MOYER "Bobbie"
Winona Lake, Indiana
Warsaw High School 1, 2, 3; Field Service 4; Holy City 4.
MARTHA JEANNETTE SHIVELY "Jeannette"
Toledo, Ohio
Woodward High School 1, 2; Messiah 3; Second A Cappella 3; Christo Volunteers 3, 4; Intramurals 3, 4.
DELORIS RONEY "Lolly"
Winona Lake, Indiana
Warsaw High School 1, 2.

DOROTHY HACKER "Hack"
Detroit Michigan
Redford High School 1, 2, 3; All Star Basketball 4; Girls' Athletic Director 4.

JOYCE EARL "Jo"
Union City, Michigan
Union City Public School 1, 2; Second Choir 3; Messiah 3; Holy City 4; Christo Volunteers 4.
FREDERICK WHIMS "Fred"
Lansing, Michigan
Jr. Play; Baseball 1, 2, 3, 4; Basketball 1, 2, 3, 4; Football All Stars 3; Track 1, 2, 3, 4; Class Athletic Director 1, 3, 4; Cross Country 2, 3, 4; Letterman's Club 3, 4; Intramural 1, 2, 3; Cross Country State Champs 3, 4.

WILLIAM PIKE "Bill"
Spring Arbor, Michigan
Class Vice President 4; Basketball 3, 4; Athletic Directory 2; Messiah 3; Holy City 4; Cross Country 3; Track 3, 4; Baseball 3, 4; Intramural Basketball 1, 2, 3; Jr. Class Play.
ESTHER KENWORTHY "Snooks"
Detroit, Michigan
Redford High School 1, 2; Messiah 3; Holy City 4; Christo Volunteers 4; Field Service 3, 4; Skip Hike Committee 4; A Cappella 3, 4.

JOY PRATT
Drayton Plains, Michigan
Waterford High School 1, 2, 3; All Star Basketball 4; Senior Class Play.
JAY BEDTELYON
West Branch, Michigan
A Capella 3; Messiah 3; Holy City 4; Band 3.

NOT PICTURED
PAT JENSEN, South Haven, Michigan
SARAH DILLMAN, Woodstock, Illinois

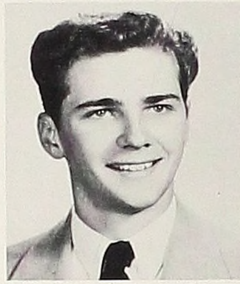

LARRY ZENTS
Manfield, Ohio
Mansfield High School; All Star Football 3; Baseball 3, 4; Class Play 3, 4; Basketball 3, 4; Track 4; Intramural 3.
LEOTA MAE MUNGER "Leota"
Davison High School 1, 2; Messiah 3; Student Council 3, 4; Jr. Play, Sr. Play; Christo Volunteers; Photography 4.
WESLEY BAILOR "Wes"
Spring Arbor, Michigan
Track 2, 3, 4; Letterman's Club 3, 4; Basketball 4.

MARY ZEBLEY
Dearborn, Michigan
Class Pres., Student Council 2; Class Chaplin 3; Glee Club 1; Messiah 2; Echo 3; Intramural Speedball and Volleyball 1, 2; Basketball 1, 2, 3.
DONNA BEARDSLEE
Perry, Michigan
Perry High School 1, 2, 3.
BARBRO LARSON "Barb"
Beloit, Wisconsin
Jr. Play; Sr. Play; Intr. Basketball 3, 4; Echo Staff 4; Student Council 4.

College Freshmen

Lloyd Ganton, President
Dave Heimberg, Vice President
Lois Close, Secretary
Gerry Black, Treasurer
Mr. & Mrs. Eldon Whiteman
Advisors

Vernice Anders
William Barkwell
Norma Bennett

Geraldine Black
Annalee Cady
Carole Cady

Joan Carlisle
John Chandler
Lois Close

Robert Cook
Hazel Conrad
Janice Cox

Marilyn Cummings
Edward Davenport
Dale Dodds

Joyce Erickson
Larry Evoy
E. Jean Fogelsonger

Verna Ford
David Heimberger
Claudine Herrington

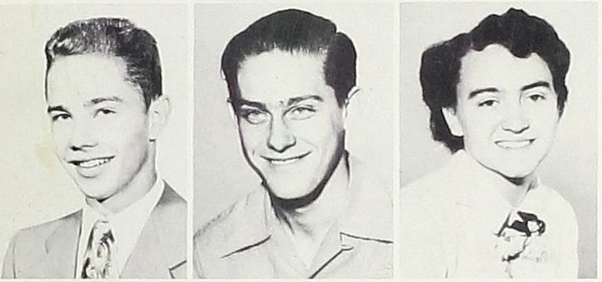

Carl Hollister
Edgar Hurd
Doris Iles

Shirley Johnson
Phyllis Keller
Ronald Krause

Paul Lynch
Leith Maxwell
Eleanor McPherson

Harriet Nicloy
Richard Osborne
Alice Pettifor

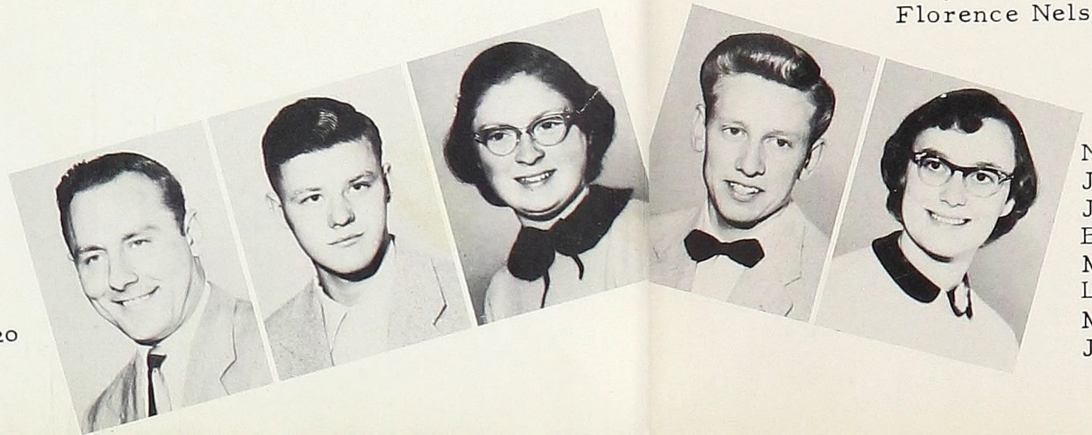

Wendell Pilcher
Roland Ream
Blanche Schwarzwalder

Richard Schwind
Florence Shattuck
James Sherman

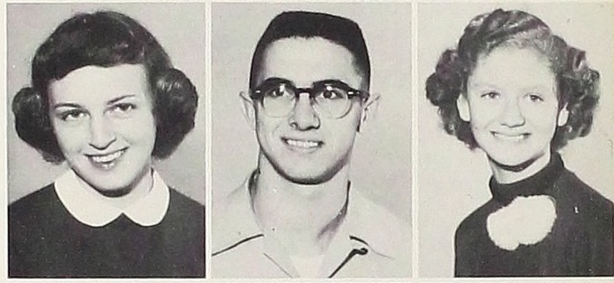

Marilyn Smith
Lloyd Sonnenberg
Phyllis Stefforia

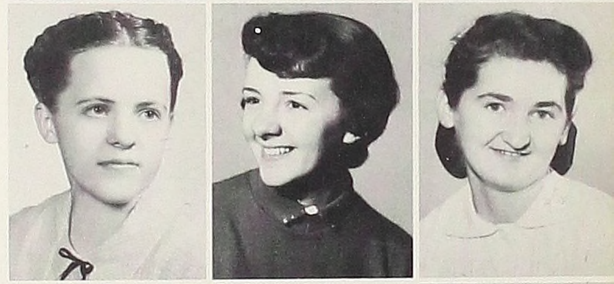

Shirley Stein
Gail Stoddard
Carlagene Strack

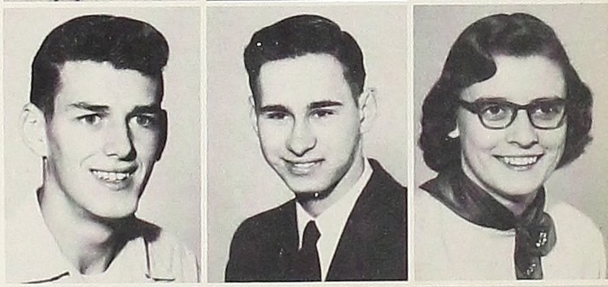

Kenneth Terman
Devere Thorton
Shirley Westfall

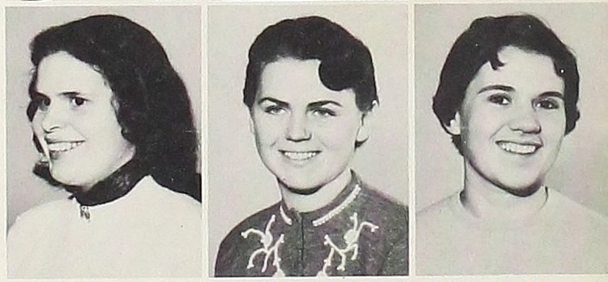

Joyce Wickline
Phyllis Young
Patricia Gallagher

Lloyd Ganton
Florence Nelson

NOT PICTURED

Jerald Baughey
James Bennett
Burdeen Cottle
Marion Crapo
Lawrence Davids
Marvin Furney
Jerry Gouine
Russell Hagey
Clare Harris
Donald Healy
Mary Jo Henderson
Larry Layman
Frank Mikasa
George Russell
Neil Sergent
Mickie Schreffler
Virginia Strogen
Carl Theolet
Kenneth Thompson
John Wiedefeld

Paul Andrews
Sharon Barrows
Barbara Brittain

William Calhoun
Richard Carlisle
Joyce Carter

Charles Clark
Carolyn Cusick
Roland Davis

Betty Delamarter
David Gibbons
Leona Hubbert

Shirley Jopling
Joan Kingsbury
Lorna Maxwell

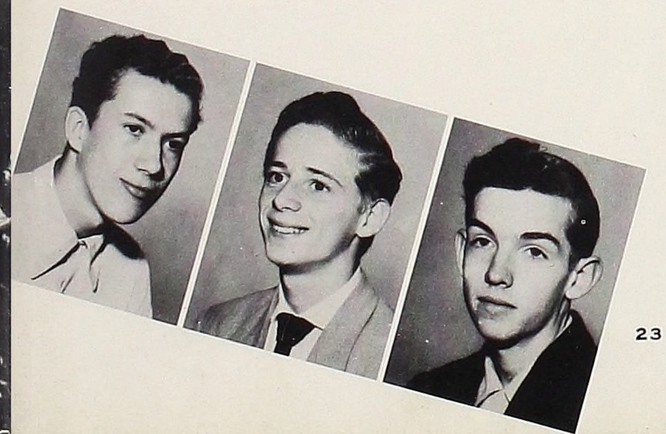

Ralph Mitchell
Charles Minnis
Marvin Moran

Yvonne Myers
Judy Noack
Paul Robart

Sandra Roney
Marcus Sassaman
Mildred Sassaman

Beverly Schmidt
David Webb
LaDonna Williams

Janet Woodward
Jack York
Mary Brackney

Gordon Fitzgerald
Ferris Laraway

NOT PICTURED

Jerry Anderson
Darlene Gainsmiller
William Getsinger
Wilbert Shorb

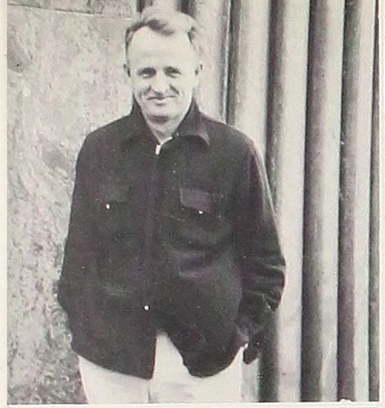

The Senior Skip Hike

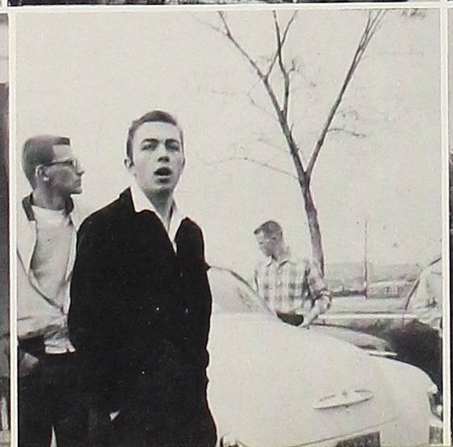

Lorna Bailor
Rosalyn Baker
Charles Conrad
Alberta Coxon

John Falcone
Roy Ganton
Bob Goldsmith
Beatrice Harper

Gordon Holten
Bob McLaughlin
Donna Melby
Henry Moon

Pat Ogle
Elmer Pass
Barbara Rickard
Olivia Rock

Margie Sidwell
Judy Siefkan
Joan Todd
Joyce Welch
Ramona Zentz
Beverly Dressler
Rosalyn Dunckel
Larry Fortney

NOT PICTURED

Wade Bailor
Bob Dean
Robert Hazzard
Larry Knowles
Philip Thrall

Edward Baker
Edith Barber
Margie Cassidy

Carole Delamarter
Darrell Dunckel
John Hunt

Larry McDonald
John Rule
Howard Snyder

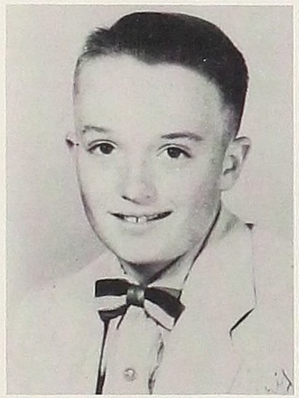
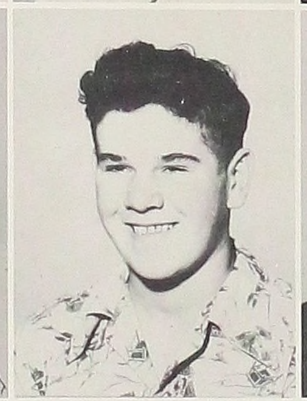

Arlene Terman
Earline Terman
Lawrence Woodrum

Not Pictured:

Thelma Campbell
Dick Dodge
Shirley Cassidy
Coleen Gallagher
Norma Neil

Collegiate and high school days are highlighted by participation in the many organizations and by wholehearted support of campus activities.

Student Council, school publications, religious organizations, a cappella, sports, and the three clubs--speech, music, and photography--all provide avenues through which the student can develop a well rounded personality.

ECHO STAFF

There was a rushing hither and yon, a gathering of pictures, a compiling of material, a scramble of snaps, a collection of ads, and a lot of talk. But somehow, in the midst of it all, a way through was seen. It was only because of the capable leadership of Marty Jacobs, the editor, and helpful advice of Mr. Eldon Whiteman, the advisor, that deadlines were met and a yearbook produced. Now, at last, they are able to relax with their year of hard work held fast in your hands.

Advisor-Mr. Whiteman
Editor-Marty Jacobs
Ass't Editor-Joyce Erickson
Business Manager-Robert Miller

Advisor . . . Miss Galyen
Ass't. Editor . Erma Miller
Typist . . Betty Holsted
Business Manager . . . . Bill Pike
Circulation Manager . . Gordie Holton

Mryna Edsall
Editor

RE-DIT STAFF

Life! Fun! Nonsense! Sports! Studies! Activities! What would a campus be without these things? And what would our campus be without the publications of the Re-Dit to inform us of these things? Throughout the year, Editor Myrna Edsall and her staff have done an excellent job in reporting news which we students have made. In addition, the Re-Dit provides opportunities for students to show their literary ability by contributing articles from time to time.

STUDENT COUNCIL

Certainly one of the most important groups on the campus, the Student Council is the bridge between students and faculty.

Consisting of a faculty member and two representatives elected by each class, the Student Council seeks not to govern but to serve the student body by sponsoring the Fall All-School Retreat, the Annual Banquet and other activities which promote school spirit.

The experience gained by serving on the council will be invaluable to each member as he seeks to take his place as a Christian citizen of America.

President-Jack Crandell
Vice Pres. -Frank Dawson
Secretary-Leota Munger
Treasurer-Fonie Butler
Social Director-Paul Lynch

MINISTERIAL

President-John Weidefeld
Vice Pres.-Ralph Woodworth
Sec.-Treas.-Dorothy Raber

Ministerial students, missionary candidates, and those preparing for other full time Christian work are welcomed by this organization. An active and varied program is presented so that every one may gain practical experience and insight to the many fields of Christian service. Plans for promoting children's work, missions, and radio work are among the larger projects promoted. The Ministerial Association attempts to prepare its members to fill their place and bless the world.

Christo-Volunteers is an organization for the Christian youth of the campus who are not preparing for full time Christian service, yet wish to gain practical experience in serving their Lord. It attempts to promote Christian effectiveness, usefulness, and influence, among the student body by weekly meetings and various activities.

CHRISTO VOLUNTEERS

President-Leonard Keillor
Vice Pres.-Ed Davenport
Sec.-Treas-Ruth Pirie

SPEECH

President
Clare Harris
Vice-President
Ralph Woodworth
Secretary-Treasurer
Delores Richie

To provide a higher level of cultural activity, to encourage better public and private speech habits, to stimulate interest in social awareness, and to provide a medium of expression for the spoken work; for these purposes was the Speech Club formed, with Mr. McKenna and Miss Galyen and sponsers.

The newly organized Music Club was formed with the intention of providing a pep band for pep assemblies and providing special music as the occasion might arise. Open to all those particularly interested in music, much interest has been shown in this club at the completion of its first year.

President
Edna Cain
Vice-President
Marilyn Smith
Secretary
Betty Holsted
Treasurer
Larry Evoy

MUSIC

CAMERA CLICKERS

President-Ed Davenport
Vice Pres. -Paul Robart
Sec. -Treas. -Leota Munger

The photography club spent an enjoyable year under the supervision of Mr. Whiteman. Lectures, field trips and learning to run a movie projector were a few of the activities in which we participated. It's been a year of fun for all of us.

Cooking, baking, sharing recipes, and sewing were activities on the list for the Future Homemakers of America. A bake sale and a Christmas party for orphans of the area were projects promoted. The aim of the club is a future home-economics department in Spring Arbor.

President-Beverly Dressler
Vice Pres. -Judy Seifgan
Secretary-Alberta Coxon
Treasurer-Patty Ogle

F. H. A.

Music

Hours of rehearsal are just one phase of A Cappella membership. The times of fellowship were numerous and their memories will be recalled. Devotions before practice, an evening of dedication and robing ceremony prior to tour, the annual picnic--these and other occasions were experienced during the year.

With Miss Lindsey's leadership the spring tour was a testimony of Christian lives and inspirational music. The state of Michigan was traveled, including not only evening concerts in churches, but also performances in high school.

The activities and events which are part of A Cappella and the joy of singing for the Master were enjoyed by each member.

HOLY CITY CHOIR

The Annual Christmas season concert was the performance of "The Holy City" by a combined chorus from Spring Arbor and Owosso Bible College.

The one-hundred twenty voice group was conducted by Miss Vera Lindsey for the concert given in Spring Arbor. Miss Ruth Crown directed the chorus for the performance at Owosso. Edna Cain was the organist with Miss Dorothy Stomp and Mr. Gilbert Roller at the piano. Soloists were members of the Owosso Chorus.

A time of fellowship was enjoyed and a hospitable reception shown to each group.

FIELD SERVICE

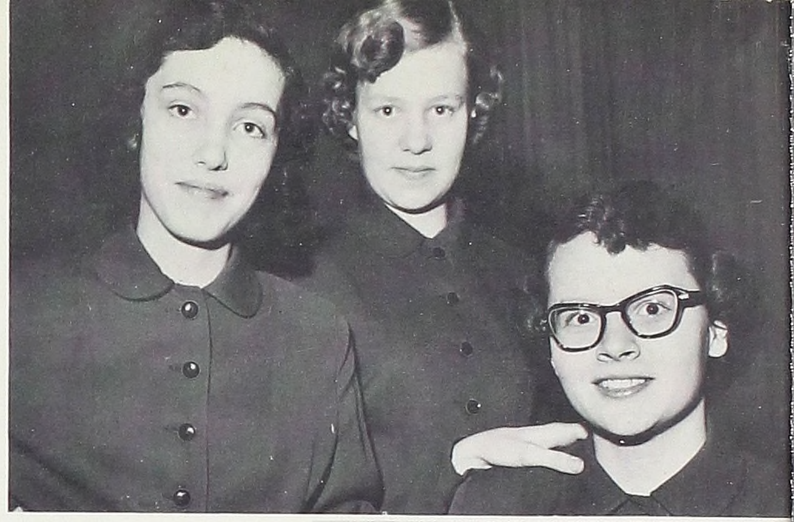

GOSPELETTES

From the Shores of Lake Superior to the Banks of the Ohio--Gospel Teams are ever on the march--"Singing I go along life's way, Praising the Lord, Praising the Lord--"!

Eternity alone will reveal the total blessings of youthful lives dedicated to the ministry of song and testimony in Sunday Schools, Worship Services, Youth Services, Y P Rallies, Youth For Christ Rallies, as well, many times the privilege of ministering to some shut-in.

Charles Kingsley,
Director

AMBASSADOR QUARTET

GOSPEL TRIO

Sports

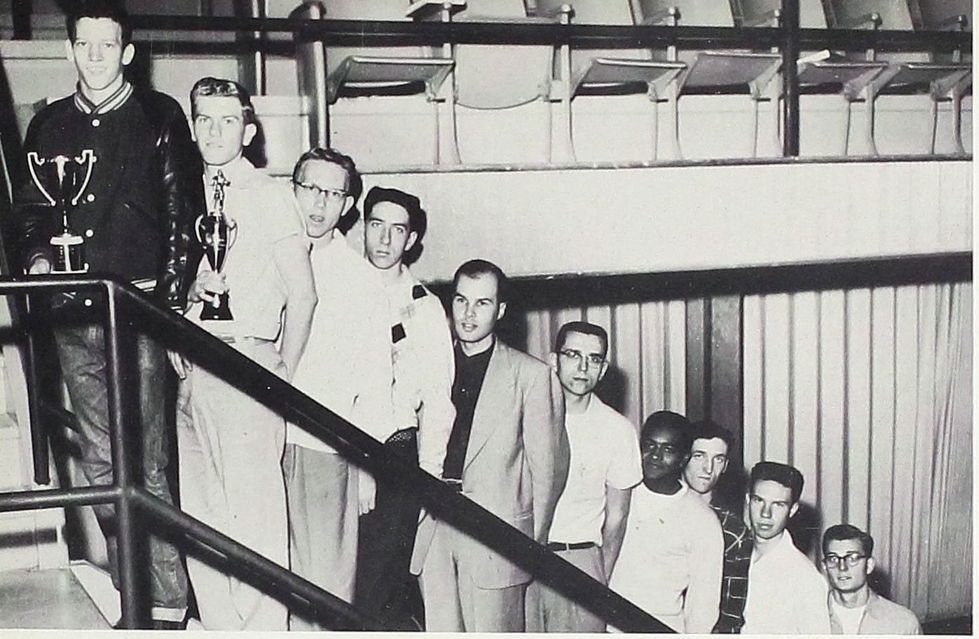

Tucker
Heinburger
Rhoads
Barkwell
Coach Beardsley
Davenport
Lynch
Pettifor
Haywood
Layman

A most satisfactory season was enjoyed by the team and fans of the '54 cross country varsity. Running in competition above their class including several M. I. A. A. Schools', the boys won 9 meets while losing only one dual meet by a close margin to Kalamazoo College, runner up of M. I. A. A. race.

Our fellows again proved to be uncrowned cross country champs of Michigan Junior Colleges!!

CROSS COUNTRY

The high school cross country varsity led by returning lettermen rolled thru a season of 10 meets, with only a single defeat, at the hands of Adrian a strong class B school, whom they had previously beaten. Outstanding victories included Jackson High School, Class A; Adrain, Class B; and Coldwater, Class B.

The final and foremost of victories was the state meet at Ypsilanti, at which our boys completely dominated the field and walked off with the state championship as result. Congratulations guys!!

Wade Bailor
Fitsgerald
Sassaman
Webb
Holton
Mennis
Coach MacDonald
Whims
F. Dawson
E. Andrews

Delamarter
Rhodes
Heinberger
Thorton
Tucker
Layman
Coach Beardsley
Ostrander
Davenport
K. Terman
Pearl
Evoy

TRACK

The college track enthusiasts are aspiring a more than satisfactory season on the cinders. With good hold-overs from the already acclaimed cross country aggregation, plus some talent from the high school graduates of '54 the result should be a competent offensive to any opponent.

With a possible return trip to Kansas, site of N. J. C. track meet, highlite of 54 season, in store, the boys will of course strive to produce their finest.

The college is blessed in the distance events with Darold Tucker and Jim Rhodes, sole man to place at Kansas meet last year. In the sprints Lynch and Evoy both are stand-outs. Heimberger class D State Champion 1/2 miler will of course be ready. The hurdles should be well covered by Barkwill and Davenport. Lots of Luck Fellows!!

The High School Track team, bolstered by returning lettermen, and cross-country hold overs will prove more than adequate for its competition. Runners up in the class D state meet in '54, the team will be shooting even higher in 55!! Let's go gettem guys!

Coach MacDonald
Shorb
Wes Bailor
N. Schrott
Knowles
Woodrum
Laraway
D. Dunckel
Altopp
G. Holton
Whims
L. Dunckel
P. Andrews
Anderson
York
Moran
Falcone
Wade Bailor
Gettsinger
Mennis
F. Dawson
E. Andrews
Sipes
Sassaman
R. Ganton
Webb

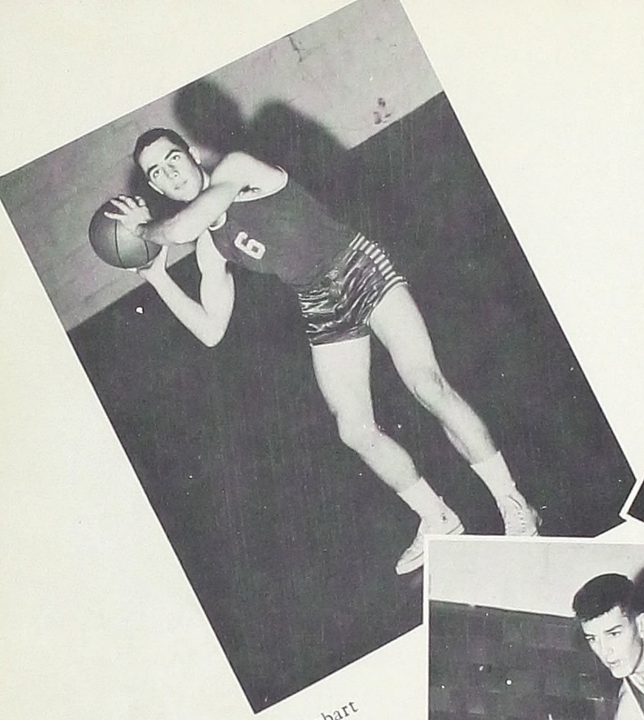

Ron Robart
Forward

Marv Furney
Forward

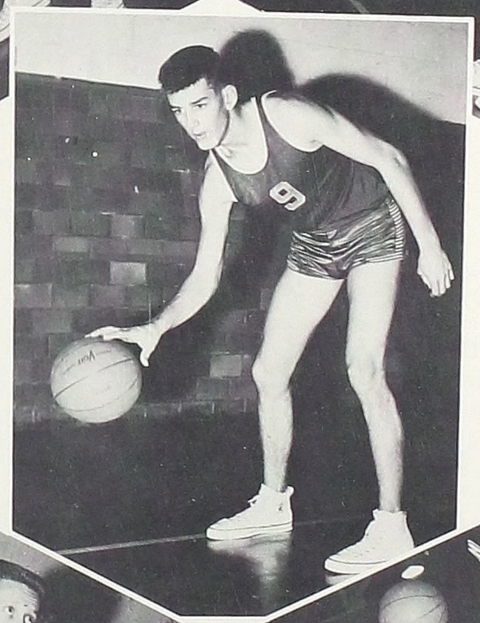

Lloyd Ganton
Guard

Bob Delamarter
Guard

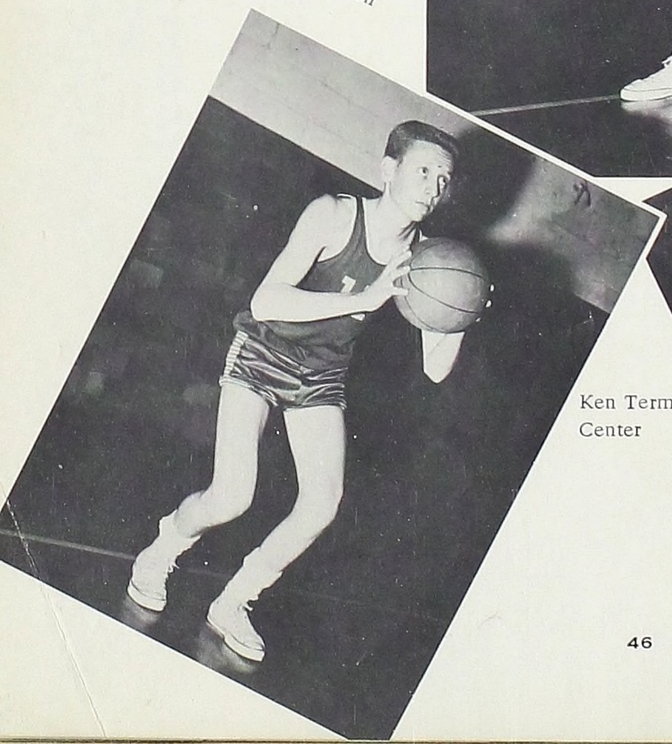

Ken Terman
Center

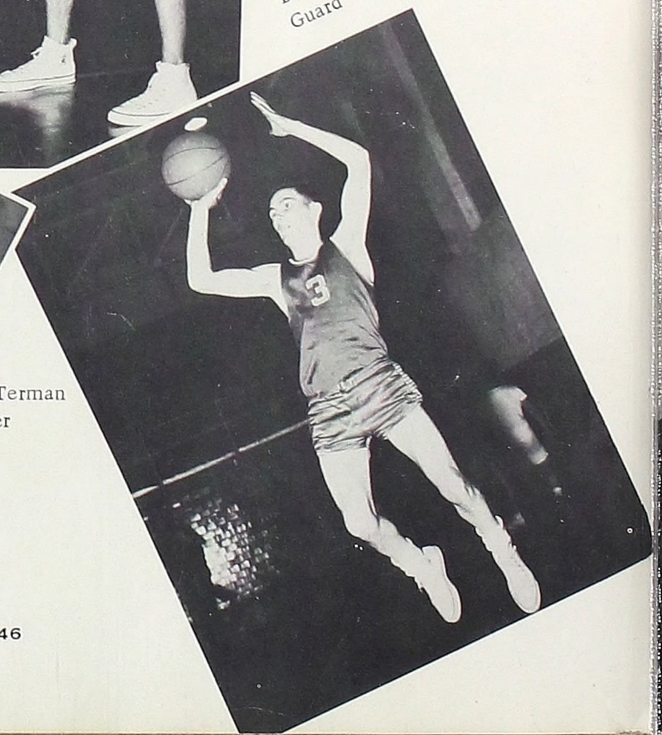

The College Varsity for the season of '54-55 compiled a record of 16 wins and 3 losses, beaten only by Jackson J. C. and Roberts! Entered in the senior church league of the Jackson Y. M. C. A., the boys completely out-classed their foes and set some records for themselves--one being a point total of 132 points, in one game. Some outstanding victories included Albion Reserve, Davison Alumni, and Ardmore Travelers, a semi-pro team from Fort Wayne.

Congratulations are in order for the team's fine record and the dauntless leadership of their fine new coach, Vernon Dunckel!!!

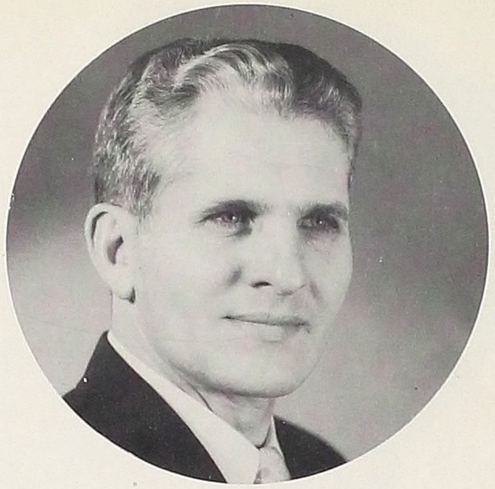

COACH VERNON DUNCKEL

FIRST ROW: Delamarter, Furney, R. Robart, K. Terman, L. Ganton. SECOND ROW: H. Schrott, Shepler, Cook, Hollister, Chandler, Coach Dunckel, Heinberger, Krause, Tucker, Wiedefeld, Floyd.

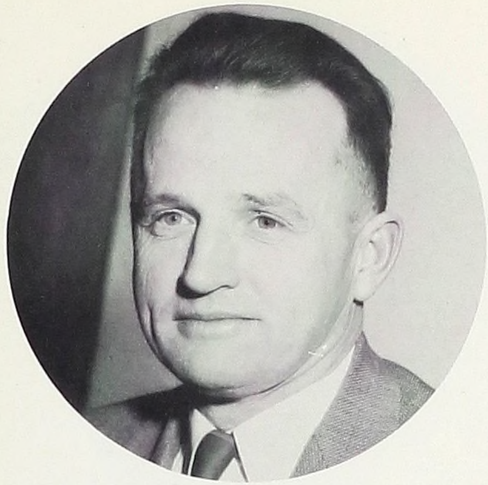

COACH MacDONALD

The high school varsity finished the regular season by amassing a total of 17 victories against no defeats. This marks the first perfect season by a Spring Arbor team in history of the game in its present form. As a result of their decisive wins, United Press rated them as the No. 1 class D team in the state of Michigan at the close of the season.

Individually and collectively they set many records, i. e. the team total for one game 143 points; the individual scoring record of 63 points in one game set by Fred Whims; and as has been previously mentioned the perfect season. Whims also claims the new record of the highest average points per game for one season of 35 and, of course, most points in an entire season. Whims has acclaimed state wide recognition and claims a coveted birth on the class D "all-state team." Congratulations fellows!!!

G. Holton, F. Dawson, F. Whims, E. Andrews, J. York, Coach MacDonald, B. McLaughlin, G. Fitzgerald, C. Mennis, L. Zents, F. Laraway, J. Rule, D. Carlisle, L. Fortney, B. Hazzard, D. Altopp, P. Andrews, M. Sassamen, Wes Bailor, D. Webb, M. Moran, Wade Bailor.

Jack York
Forward

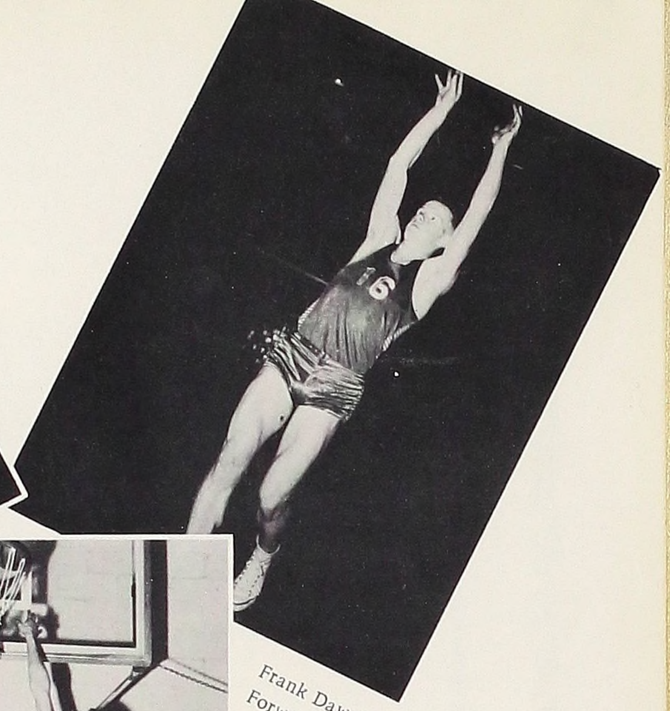

Frank Dawson
Forward

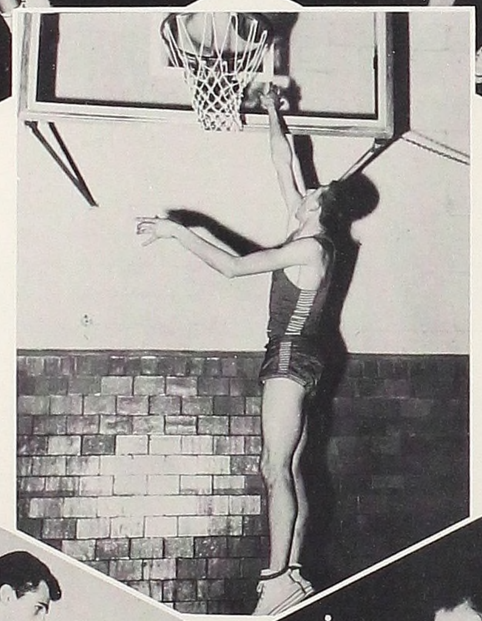

Ed Andrews
Guard

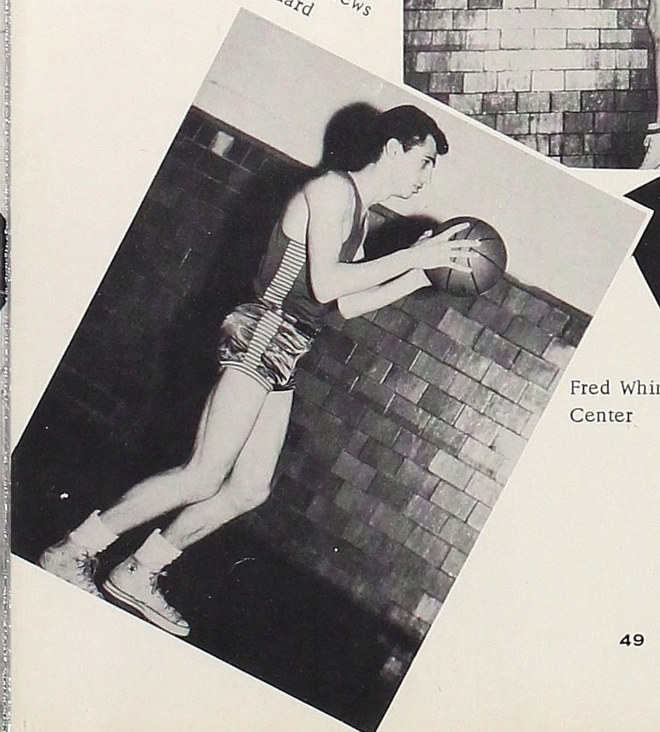

Fred Whims
Center

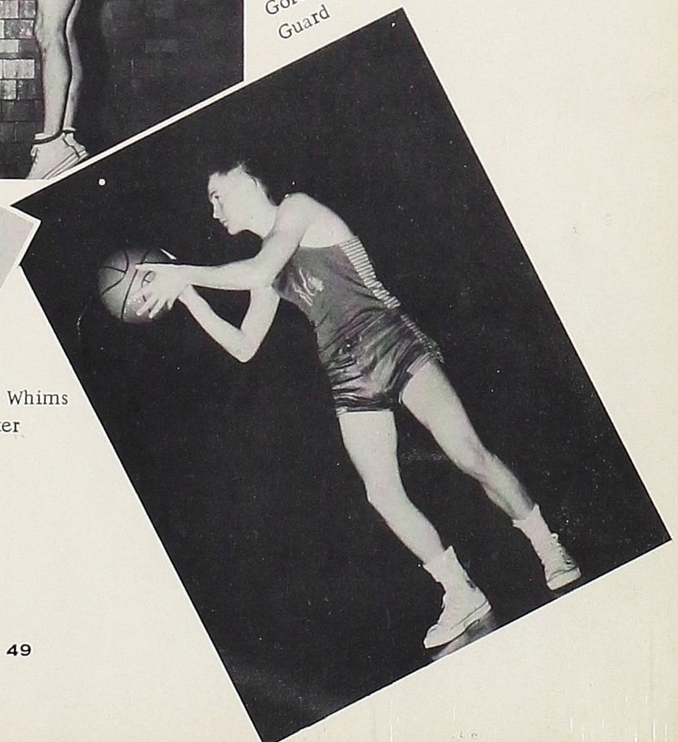

Gordie Holton
Guard

BASKETBALL ALL STARS

SCHEDULE

All Star vs. Town
All Star vs. Ball State Teacher's College, Ind.
All Star vs. Alumni
All Star vs. Adrian
All Star vs. Roberts
All Star vs. Greenville

The high school and college girls basketball teams have joined forces this year to form a top-notch team, "the All-Stars."

The team has proved itself by winning the majority of games played. The games have not been merely practice ones, but have been vigorous and exciting. One of the most exciting games this year was one played against the town in which two overtimes had to be played, with the All-Star girls coming out ahead.

BACK ROW: Joy Pratt, Shirley Westfall, Dorothy Raber, Joanne Zeller, Joyce Erickson, Myrna Edsall, and Coach Lindsey. 1ST ROW: Carole Cady, Bonnie Gilchrist, Dorothy Hacker, Margie Sidwill, Leona Hubbert, and Donna Murdock.

COLLEGE CHEERLEADERS

Gail Stoddard, Donna Murdock, Myrna Edsall

In the early part of November the student body selected the College and High School cheerleaders for the ensuing year. The girls in accepting their responsibiltiy went on to prove themselves worthy of their selection. They followed the teams through thick and thin, and win or lose they were there encouraging them on until the final decision.

HIGH SCHOOL CHEERLEADERS

Carol Delamarter, Sandra Roney, Joanne Kingsbury, and Joyce Welsh

Campus Life

This is Spring Arbor's

The maxim, "All work and no play makes Johnny a dull boy," is certainly a truism. Realizing this, life at Spring Arbor takes on a variety of social events that keep students busy from September until June.

Whether it be the New Student Reception in the fall, Christmas caroling, Sadie Hawkins, the All School Banquet or just an informal game of ping pong, opportunities are thus provided for beginning a friendship that often proves lasting.

THE COLLEGE CHURCH

Our College Church! A place where we meet God and an institution declaring to all that the great eternal principles of the universe and life are Love, Sacrifice, and Service; that the highest purpose of life is to do the whole will of God; and that the supreme knowledge of life is to know Jesus Christ, the Way, the Truth and the Life.

REV. VERDON DUNCKEL

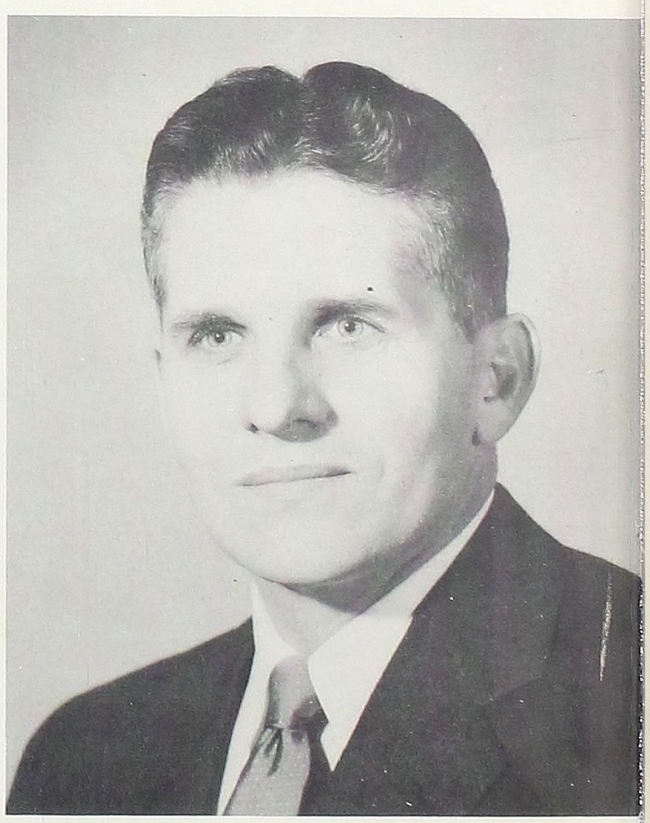

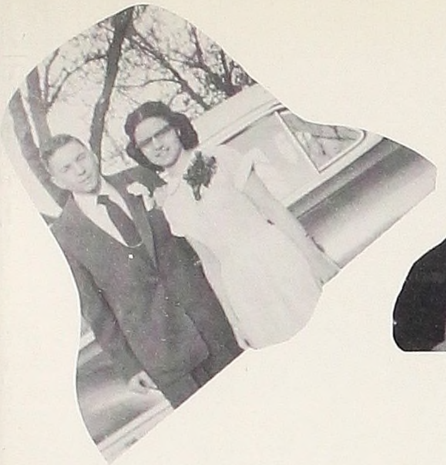

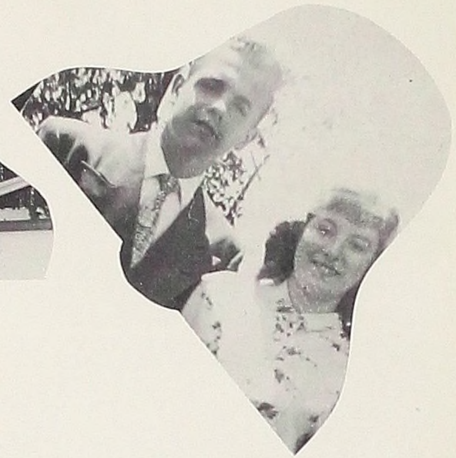

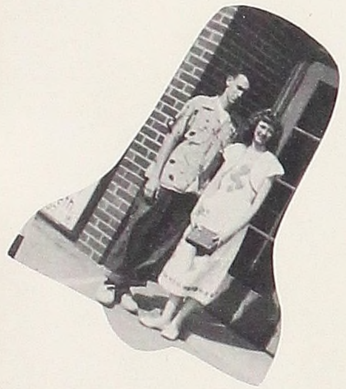

Wedding Bells are Ringing

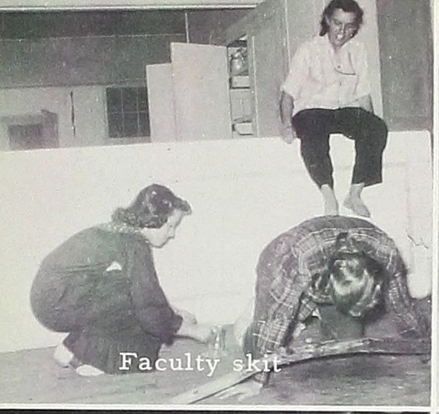
Faculty skit

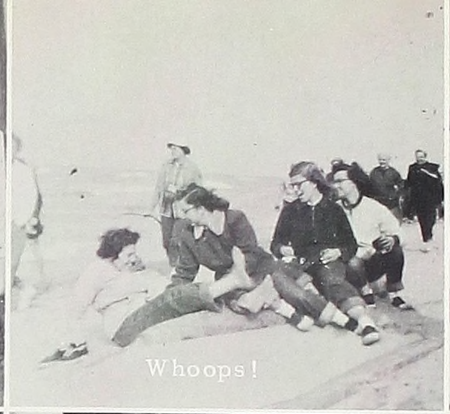
Whoops!

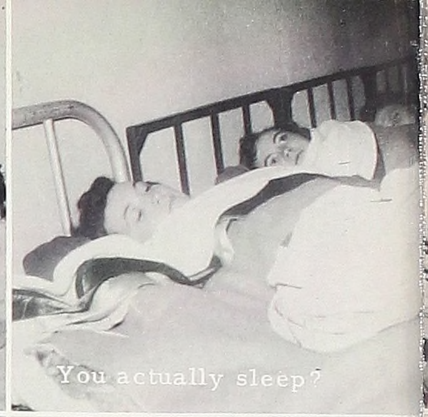
You actually sleep?

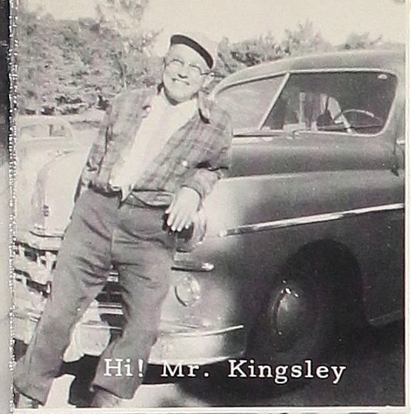
Hi! Mr. Kingsley

Pepsodent smile

Surprised?!

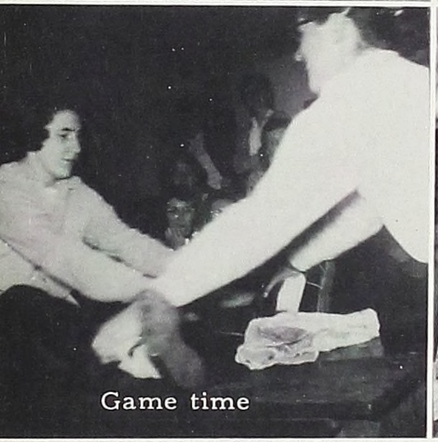
Game time

Rock-a-bye baby

Retreat fun

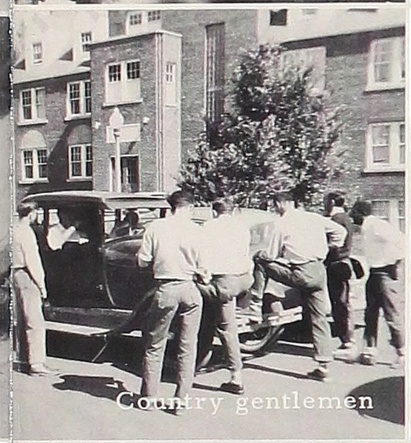
Country gentlemen

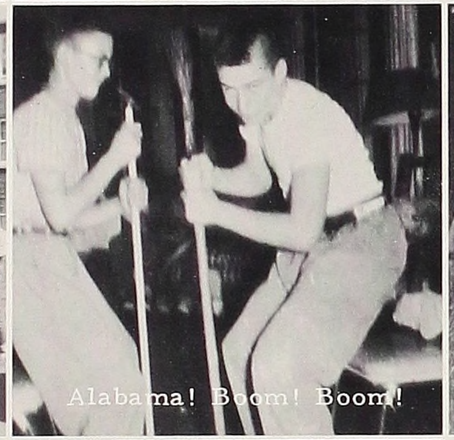
Alabama! Boom! Boom!

What's cookin'?

Lake Michigan

More skits

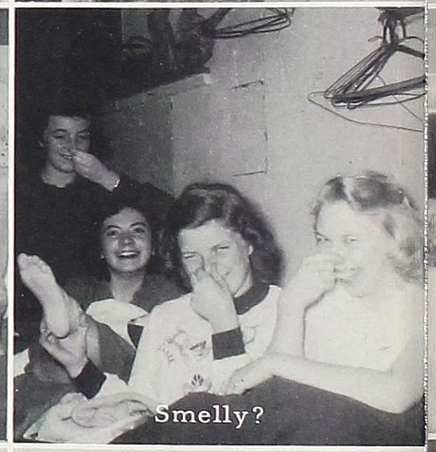
Smelly?

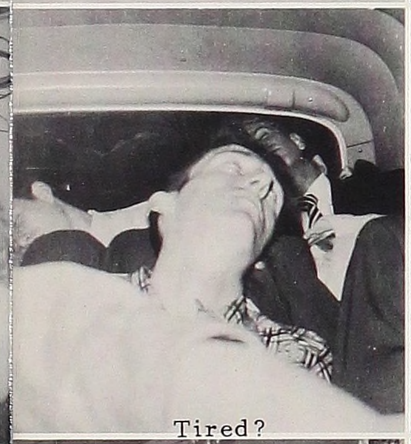
Tired?

Class party

Hoos-yers!

Hacker

Resting?!

Ski jump

Cafe' fun

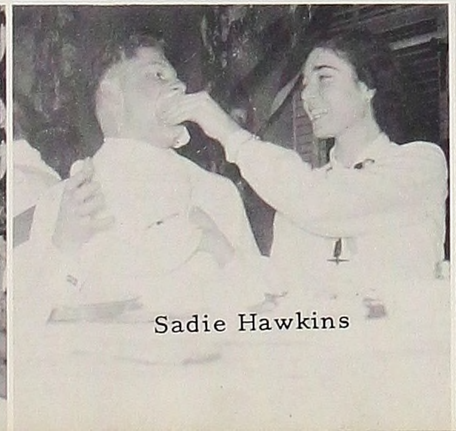
Sadie Hawkins

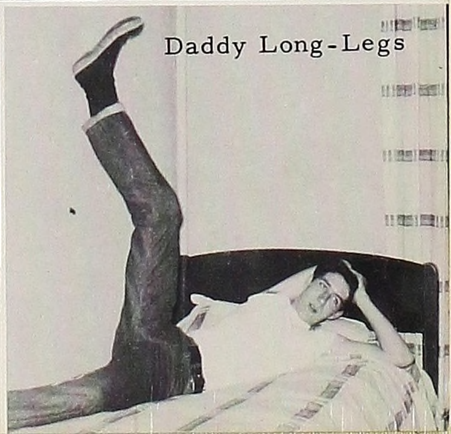
Daddy Long-Legs

BEST WISHES

DUNHANNA PORTRAITS

DR. O. W. PFEIFFLE

DR. JERROL
O. W. PFEIFFLE

Optometrists

611 Dwight Building

Jackson, Michigan

Best Wishes and Congratulations

to the Graduating Classes of 1955

Compliments of

The Community and College

FREE METHODIST CHURCH

Spring Arbor Michigan

Rev. Verdon R. Dunckel, Minister

COMPLIMENTS
OF

MATTHEWS SPARTON TV DEALER

Phone 4-4666 Spring Arbor, Michigan

Best Wishes

To The Graduating Classes of 1955

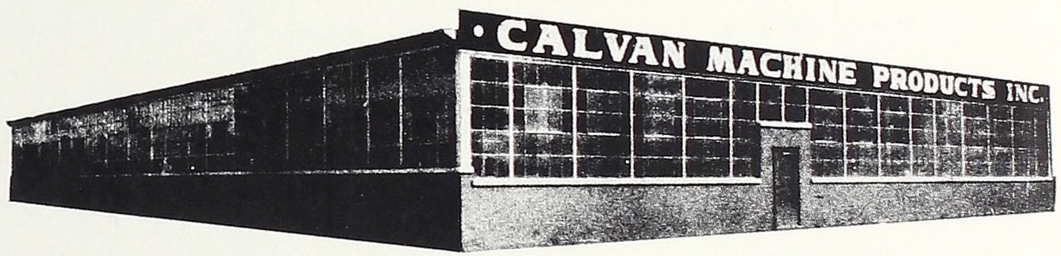

Manufacturers

of

Automotive Parts and Garage Tools

THE DOWLEY'S

THE MINOR WALTON BEAN COMPANY

Says

Best Wishes

To The Graduates of '55

The Minor Walton Bean Company

Charlotte Michigan

Congratulations

from

BATTLE CREEK GRAIN & FEED

Battle Creek, Michigan

Compliments of

Mulliken Elevator

Mulliken Michigan

Chester Elevator

Is Wishing Success

Chester Elevator

Twenty-five years your local Chevrolet dealer in Spring Arbor.

CHEVROLET

COMPLETE AUTOMOBILE SERVICE
FACTORY TRAINED MECHANICS
GENUINE CHEVROLET PARTS
COMPLETE BODY AND PAINT SHOP
WRECKER SERVICE
USED CARS & TRUCKS

"If you don't see us before you buy, we both lose."

My congratulations to the class of 1955 and best wished for success.

EVERTT E. OGLE

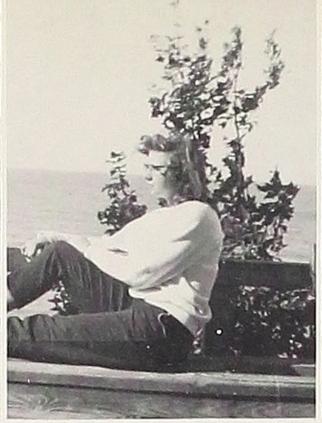

Compliments of

CONSUMERS POWER COMPANY

212 W. Michigan — Jackson, Michigan

347 Carr St. — Jackson, Michigan

WAY BAKING COMPANY

Compliments

of

ELLEN & JAY

DAIRY PRODUCTS

LOUD & JACKSON DAIRIES

Wildwood at Durand

Dial 2-7141 **Jackson, Mich.**

courtesy of

BLESSINGS FLOWERS

Greenhouse--1108 Wildwood

Store--308 E. Michigan Ave.

"We grow our own Flowers"

JACKSON MICHIGAN

KAUPP STUDIO

142 W. Michigan

JACKSON, MICHIGAN

TO THE GRADUATES OF 1955

CONGRATULATIONS

I have set the Lord always before me; because he is at my right hand, I shall not be moved.

Psalm 16:8

Best Wishes From

SMITH WINCHESTER CO.

Hardware

Mechanic at Cortland

JACKSON MICHIGAN

JACKSON KEY WORKS

175 W. Pearl Street

Jackson, Michigan

THE RELIGIOUS SUPPLY CENTER

Michigan at

South Mechanic

JACKSON, MICHIGAN

OUR

HEARTIEST

CONGRATULATIONS

RICHMAN BROTHERS CO.

Everything for the Stylish Young men's Wardrobe.

NOW YOU CAN CHARGE IT!
140 W. Michigan Ave.
JACKSON MICHIGAN

TERMAN TEXACO SERVICE

SPRING ARBOR, MICHIGAN

math teacher

THE Elaine Shop JACKSON

The Label
of Fashion, Quality
and
Value Assurance

FORNER LADESIDE DAIRY

MILK AND MILK PRODUCTS

JACKSON MICHIGAN

Best Wishes

MILTONS CLOTHES INC.

201 E. Michigan

JACKSON, MICHIGAN

Compliments
of

HOFFMAN
INDUSTRIES INC.

Spring Arbor Michigan

BURNETT'S, INC.

3350 Spring Arbor Road--M-60

New & Used
Mobile Homes

Service Parts
Accessories

Since 1936

Congratulations
from

LATOCHA AND COMPANY, INC.

Southern Michigan's

Complete Hotel, Institution and

Restaurant Supply House

311-315 Otsego Ave.

Jackson, Michigan

FARMER'S STATE BANK

Member of

The Federal Deposit Insurance

Corporation

Established 1884

$10,000

Maximum Insurance for

Each Depositor

Concord Michigan

Congratulations

to

1955 Graduates

PARMA NEWS PUBLISHING CO.

Parma, Michigan Printers and Publishers

Congratulations to the Class of 1955

AIRCRAFT SPECIALTIES, INC.

Leeper, Michigan

Manufacturers of Special Tools

for the

Aircraft and Automotive Industries

Compliments of

FRITZ ADVERTISING COMPANY

Spring Arbor Michigan

PATRONIZE

OUR ADVERTISERS

SYMONS

Jackson Michigan

Best Wishes

Spring Arbor Graduates

THE CRANDELLS

Spring Arbor Michigan

Congratulations

and

Very Best

Wishes

ARBOR HILLS MOTEL

(Phone 2-6282)

On M-60 (Spring Arbor Road)

4 Miles East of Spring Arbor

Compliments

of

STREETER HARDWARE

Spring Arbor

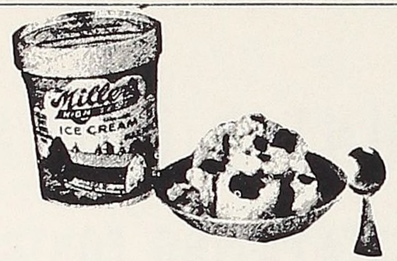

ICE CREAM

Made by the same family

on the same farm

since 1896

Miller Dairy Farms, Eaton, Rapids, Mich.

Growing

with

Spring Arbor

WM. HOUGHTBY LUMBER CO.

Phone 41508

Best Wishes

to

The Classes of '55

SPRING ARBOR POST OFFICE

Frances Lee

HUNT & BOLLINGER

EXCAVATING CONTRACTORS

Jerry Hunt

Parma, Michigan
Rt. 1 - Phone 3-12

W. R. Bollinger

Parma, Michigan
Phone 38

It has been more than a Right to serve you

It has been a privilege and pleasure

WOODHURST'S GENERAL STORE

"The Home of Friendly Service"

Complete line of

Groceries – Meats – Hardware

Ice Cream – Gas and Oil – Dry Goods

Phone 4-5583

Spring Arbor, Michigan

A. C. Woodhurst

Best Wishes

LEROY M. HUNT

Insurance Consultant

Metropolitan Life Insurance Co.

Estate Planning
&
Business Insurance

Phone 35990

203 East Main
Jackson, Michigan

Congratulations

to the

Classes of 1955

MURRAY FUEL AND SUPPLY

Jackson Michigan

CONGRATULATIONS

RUBLES, INC.

Furniture Floor Coverings

Battle Creek,

Michigan

WILLBEE CONCRETE PRODUCTS COMPANY

Building Blocks Burial Vaults
Septic Tanks Pre-cast Concrete Steps
Builder's Supply Transit Mix Concrete
Quality Products in Jackson Since 1907
Phone 2-9493

BEST WISHES

ELECTRIC WHOLESALE SUPPLY COMPANY

Jackson 2503 E. Michigan

"BEST WISHES"
SAYS
ORVILLE

to the classes of '55

I need your head in my business

Licensed Plant

STA*NU

Finishing Process

ALADDIN DRY CLEANERS

Albion Michigan
"See Orville, The Agent in Spring Arbor"

The Best of Luck to the Grads

THE
CAMPUS SELF-SERVE
LAUNDRY

"We need your duds in our suds."

MURRAY FUEL
& SUPPLY CO.

511 South Jackson

Telephone 2-9787

Jackson, Michigan

PATRONIZE
OUR
ADVERTIZERS

Compliments Of

CROWN PAPER
AND BAG CO.

Jackson Michigan

ARTISTS' MATERIALS

For the Amateur or Professional

ECONOMY WALLPAPER
& PAINT CO.

Corner Cortland & Jackson Sts.
Jackson, Michigan

MADDALENA'S, INC.

1511 W. Morrell St.

Jackson, Mich.

Phone JAckson 4-9539

Complete Floor and Wall Covering

Autographs

Rosaline Allen, 140 Avalon, Highland Park, Michigan
Richard Altopp, 2413 E. Tenth St., Indianapolis, Indiana
Vernice Anders, 516 W. Meadowbrook Dr., Midland, Michigan
Jerry Anderson, 8549 George, Center Line, Michigan
Ed Andrews, 1041 E. Forest Ave., Ypsilanti, Michigan
Paul Andrews, 1041 E. Forest Ave., Ypsilanti, Michigan
John Avis, R.R. 4, Adrian, Michigan

Richard Barber, R.R. 2, Cheboygan, Michigan
Lorna Bailor, Spring Arbor, Michigan
Wade Bailor, Spring Arbor, Michigan
Wesley Bailor, Spring Arbor, Michigan
Edward Baker, Spring Arbor, Michigan
Rosalyn Baker, Spring Arbor, Michigan
Edith Barber, R.R. 3, Bremen, Michigan
William Barkwill, R.R. 3, Wookstock, Illinois
Sharon Barrows, Spring Arbor, Michigan
Jerald Baughey, 105 Wallace Blvd., Ypsilanti, Michigan
Donna Beardslee, 8415 Beardslee Rd., Owosso, Michigan
Jay Bedtelyon, R.R. 3, West Branch, Michigan
Dale Belleville, 500 N. Franklin St., Mt. Pleasant, Michigan
James Bennett, 5683 Kingsbury, Dearborn, Michigan
Norma Bennett, Spring Arbor, Michigan
Geraldine Black, 1917 Antionette St., Fort Wayne, Indiana
Elaine Boadway, Spring Arbor, Michigan
Mary Brackney, Manitou Beach, Michigan
Barbara Brittain, 1299 Hatch Rd., Jackson, Michigan
Robert Brittain, 1299 Hatch Rd., Jackson, Michigan
Wayne Bullock, 5429 Haughey, Grand Rapids, Michigan
Fonie Butler, Spring Arbor, Michigan

AnnaLee Cady, R.R. 3, Gladwin, Michigan
Carole Cady, R.R. 3, Gladwin, Michigan
Edna Cain, Spring Arbor, Michigan
William Calhoun, 328 Dickinson S.W., Grand Rapids, Michigan
Neoma Campbell, 10343 Oak Rd., Otisville, Michigan
Thelma Campbell, Spring Arbor, Michigan
Joan Carlisle, Spring Arbor, Michigan
Richard Carlisle, Spring Arbor, Michigan
Joyce Carter, Spring Arbor, Michigan
Margie Cassity, 3210 N. Mathews Rd., Jackson, Michigan
Shirley Cassity, 3210 N. Mathews Rd., Jackson, Michigan
John Chandler, 4855 Massachusetts St., Gary, Indiana
Charles Clark, Box 38, Jena, Louisiana
Lois Close, R.R. 3, Holly, Michigan
Wendell Collver, Spring Arbor, Michigan
Edna Combs, 13835 Clyde Rd., Holly, Michigan
Charles Conrad, 1809 Parchmount Ave., Kalamazoo, Michigan
Hazel Conrad, 1809 Parchmount Ave., Kalamazoo, Michigan
William Conrad, 921 Rose Ave., Big Rapids, Michigan
Robert Cook, 707 E. Smith Ave. Warsaw, Indiana
Burdeen Cottle, R.R. 1, Standish, Michigan
Janice Cox, Auditorium Blvd., Winona Lake, Indiana
Alberta Coxon, 6295 McCain Rd., Jackson, Michigan
Jack Crandell, Spring Arbor, Michigan
Marion Crapo, R.R. 1, Hale, Michigan
Marilyn Jean Cummings, 29790 Bordman Rd., Memphis, Michigan
Carolyn Cusick, 2800 Francis, Jackson, Michigan

Leslie Dalton, Spring Arbor, Michigan
Carolyn Dapprich, 3504 Byrd Ave., Dearborn, Michigan
Edward Davenport, R.R. 2, Saranac, Michigan
Lawrence Davids, Fairview Lane, New Hudson, Michigan
Dolores Davis, Spring Arbor, Michigan
Richard Davis, Spring Arbor, Michigan

Ronald Davis, R.R. 2, Loudenville, Ohio
Ed Dawson, Spring Arbor, Michigan
Frank Dawson, Spring Arbor, Michigan
Bob Dean, Spring Arbor, Michigan
Betty Delamarter, Spring Arbor, Michigan
Carole Delamarter, Spring Arbor, Michigan
Robert Delamarter, Spring Arbor, Michigan
Verian Dale Dodds, North Branch, Michigan
Dick Nelson Dodge, 2611 S. Deering Rd. Jackson, Michigan
Beverly Dressler, 57 Jefferson, Michigan Center, Michigan
Margaret Drew, 928 Lincoln St., Jackson, Michigan
Darrell Dunckel, Spring Arbor, Michigan
Roselyn Dunckel, Spring Arbor, Michigan

Myrna Jean Edsall, 1106 Litchfield, Bay City, Michigan
Joyce Elaine Erickson, Manton, Michigan
Mary Evans, 2850 Reynolds Rd., Jackson, Michigan
Janet Evans,
Larry Evoy, Wolverine, Michigan

John Falcone, 1732 N. 17th Ave., Melrose Park, Illinois
Gordon Fitzgerarld, Spring Arbor, Michigan
Charles Floyd, 114 E. Everett, Homer, Michigan
Norma Ford, 2530 Conner St., Port Huron, Michigan
Esther Jean Fogelsonger, 105 W. Perry St., Durand, Michigan
Verna Ford, 6094 Smiths Creek Rd., Smiths Creek, Michigan
Larry Fortney, Spring Arbor, Michigan
Ron Fraser, Akron, Michigan
Marvin Furney, 713 W. 10th St. Muncie, Indiana

Colleen Gallagher, Spring Arbor, Michigan
Patricia Gallagher, Spring Arbor, Michigan
Lloyd Ganton, Spring Arbor, Michigan
Mervin Ganton, Spring Arbor, Michigan
Roy Ganton, Spring Arbor, Michigan
William Getsinger, 9140 Lake Pointe, Detroit, Michigan
David Gibbons, Spring Arbor, Michigan
Bonnie Gilchrist, 1301 57th St. Place, Des Moines, Iowa
Bob Goldsmith, Spring Arbor, Michigan
Jerry Gouine, 7036 N. Lake Rd., Millington, Michigan

Dorothy Hacker, 13550 Stahelin, Detroit, Michigan
Russel Hagey, Spring Arbor, Michigan
Beatrice Harper, 1314 Church St., Port Huron, Michigan
Clare Harris, 706 N. Monroe, Albion, Michigan
John Haywood, 10567 Hamburg St., Hamburg, Michigan
Robert Hazzard, R.R. 1, Romeo, Michigan
Shirlene Hazzard, 13687 Fulton Rd., Yale, Michigan
Donald Healy, Spring Arbor, Michigan
David Heimberger, 308 High St., Mansfield, Ohio
Mary Jo Henderson, Spring Arbor, Michigan
Claudine Herrington, 270 E. Marshall, Ferndale 20, Michigan
Betty Hicks, R.R. 2, Pioneer, Ohio
Carl Hollister, 836 Oakwood, Oconomawas, Wisconsin
Elizabeth Holsted, 11384 Crosley, Detroit 39, Michigan
Gordon Holton, Spring Arbor, Michigan
LeRoy Holton, Spring Arbor, Michigan
Leona Hubbert, Shelby, Michigan
John Hunt, Spring Arbor, Michigan
Edgar Hurd, 13591 Greenview, Detroit 23, Michigan
Allan Hyndman, Spring Arbor, Michigan
John Hyndman, Spring Arbor, Michigan

Doris Iles, 999 Janesville Rd., Allen, Michigan

Martha Jacobs, 202 Wilson Ave., Oil City, Pennsylvania
Shirley Johnson, 310 E. Jackson Ave., Flint, Michigan
Shirley Jopling, 342 Fox St., Grand Rapids, Michigan

Leonard Keillor, 4 Jasmine St., Milbourne, Australia
Phyllis Keller, 504 Gale Ave., Peoria, Illinois
Esther Kenworthy, 24560 W. 7-Mile Rd., Detroit, Michigan
Paul King, R.R. 2, Summerfield, Ohio
JoAnn Kingsbury, 340 Raisen St., Deerfield, Michigan
Larry Knowles, 9563 Cooper Rd., Jackson, Michigan
Ron Krause, 6349 S. Kedvale Ave., Chicago 29, Illinois

Ferris Laraway, 1299 Leonard Ave., Muskegon, Michigan
Larry Layman, 608 W. Franklin St., Hartford City, Indiana
Paul Lynch, 2735 Metal St., Shreveport, Louisiana

Larry McDonald, Spring Arbor, Michigan
Robert McLachlan, 127 W. Jefferson St., Lansing, Michigan
Harriet McLachlan, 127 W. Jefferson St., Lansing, Michigan
Myron Manchester, 1474 Tremont Ave., Flint, Michigan
Lorna Maxwell, 1044 Yale St., Akron, Ohio
Lieth Maxwell, 1044 Yale St., Akron, Ohio
Donna Melby, R.R. 4, Beloit, Wisconsin
Frank Mikass, 7821 Mason Rd., Fowlerville, Michigan
Erma Miller, R.R. 5, Lima, Ohio
Robert Miller, 206 N. Third St., Shepherd, Michigan
Charles Minnis, 1341 S. 50th Ave., Acero, Illinois
Ralph Mitchell, 1714 Comfort St., Lansing, Michigan
Florinne Moon, Spring Arbor, Michigan
Henry Moon, Spring Arbor, Michigan
Norma Moore, North Branch, Michigan
Marvin Moran, 79 W. Fountain, Battle Creek, Michigan
Roberta Moyer, 106 12th St., Winona Lake, Indiana
Donna Murdock, 5900 Fenton Rd., Fenton, Michigan
Yvonne Myers, 1695 S. Fenton Rd., Fenton, Michigan

Florence Nelson, Bad Axe, Michigan
Harriet Nicloy, 3401 Park Hill Ave., Fort Wayne, Indiana
Judith Noack, 115 Division Ave., Bangor, Michigan

Patricia Ogle, Spring Arbor, Michigan
Richard Osborne, R.R. 2, Midland, Michigan
Roancy Osborne, R.R. 2, Midland, Michigan
Eugene Ostrander, R.R. 2, Caro, Michigan

Elmer Pass, 14700 Ego, East Detroit, Michigan
Maurice Payne, Spring Arbor, Michigan
Frank Pemberton, 1207 Gillett St., Port Huron, Michigan
Shirley Peters, R.R. 2, Albion, Michigan
Alice Pettifor, R.R. 2, Gaylord, Michigan
Walter Pettifor, R.R. 2, Gaylord, Michigan
Beverly Phipps, 164 S. Main St., Carsonville, Michigan
Wendell Pilcher, Mills, Wyoming
Ruth Pirie, 3705 Alzada Rd., Altadena, California
Joy Pratt, 4195 Joyce St., Drayton Plains, Michigan

Dorothy Raber, R.R. 1, Navarre, Ohio
Roland Ream, Evart, Michigan
James Rhodes, Elkatawa, Kentucky
Barbara Rickard, 148 Railroad St., Deerfield, Michigan
Irvin Riddle, Charlestown, Maryland
Dolores Ritchie, R.R. 3, Gladwin, Michigan
Donna Ritchie, R.R. 3, Gladwin, Michigan
Paul Robart, 221 Hanover St., Belding, Michigan
Ronald Robart, 221 Hanover, Belding, Michigan

Olivia Rock, 361 N. 3rd Ave., Fruitport, Michigan
Sandra Roney, Box 343 Winona Lake, Indiana
Doloris Roney, Box 343, Winona Lake, Indiana
John Rule, Spring Arbor, Michigan
George Russell, 548 Valley Rd., Lansing, Michigan

Marcus Sassaman, 715 S. 5th St., Allentown, Pennsylvania
Mildred Sassaman, 715 S. 5th St., Allentown, Pennsylvania
Vida Scheuerman, Three Oaks, Michigan
Beverly Schmidt, 510 Saginaw St., Alpena, Michigan
Helmut Schrott, 4753 Second Ave., Detroit 1, Michigan
Norman Schrott, 4753 Second Ave., Detroit 1, Michigan
Blanche Schwarzwalder, R.R. 1, Shreve, Ohio
Richard Schwind, 139 E. Eddington, Flint, Michigan
Marion Seator, Sterling, Michigan
Florence Shattuck, Shepherd, Michigan
James Shepler, 205 1/2 South St., Toledo, Ohio
James Sherman, 6035 Gibson Ave., East Lansing, Michigan
Jeannette Shively, 1431 Montcalm, Toledo, Ohio
Hubert Shorb, R.R. 1, Silver Spring, Maryland
Wilbert Shorb, R.R. 1, Silver Spring, Maryland
Mickie Shreffler, 216 Antoinette St., Peoria, Illinois
Margie Sidwell, Spring Arbor, Michigan
Judy Siefken, Spring Arbor, Michigan
John Sipes, 5490 W. Court St., Flint, Michigan
Marilyn Smith, 8160 Warren Blvd., Center Line, Michigan
Howard Snyder, Spring Arbor, Michigan
Lloyd Sonnenberg, R.R. 1, Coloma, Michigan
Eloise Stampfler, R.R. 4, Marshall, Michigan
Phyllis Stefforia, 18914 Roscommon, Harpes Woods 36, Michigan
Shirley Stein, R.R. 2, Evart, Michigan
Gail Stoddard, 18824 Reed, Melvindale, Michigan
Carlagene Strack, R.R. 1, Vestaburg, Michigan
Virginia Strojan, R.R. 5, Peoria, Illinois

Arlene Terman, Spring Arbor, Michigan
Charles Terman, Spring Arbor, Michigan
Earlene Terman, Spring Arbor, Michigan
Kenneth Terman, R.R. 3, Mansfield, Ohio
Kenneth Thompson, Spring Arbor, Michigan
Devere Thornton, Box 251, Laona, Wisconsin
Joan Todd, R.R. 2, Gobles, Michigan
James Tucker, 1126 W. Second St., Muncie, Indiana

Willie Wade, 911 Adrion Ave., Jackson, Michigan
David Webb, 301 W. Lake St., Knox, Indiana
Joyce Welsh, 533 S. W. Capitol, Battle Creek, Michigan
Shirley Westfall, 2091 South Blvd. Rochester, Michigan
Anna Wheelock, R.R. 1, Saranac, Michigan
Harriet Wheelock, R.R. 1, Saranac, Michigan
Joyce Wickline, Elkatawa, Kentucky
John Wiedefeld, 4507 Mozart, Chicago 32, Illinois
LaDonna Williams, Hickory Corners, Michigan
Janet Woodard, 4179 W. 222 St., Cleveland 26, Ohio
Lawrence Woodrum, Spring Arbor, Michigan
Ralph Woodworth, 222 E. Vine, Lima, Ohio

Jack York, Spring Arbor, Michigan
Phyllis Young, 1015 State St., Gladwin, Michigan

Mary Elizabeth Zebley, Dearborn, Michigan
JoAnne Zeller, Horton, Michigan
Larry Zents, 288 Didley Ave., Mansfield, Ohio
Ramona Zentz, 1313 Rhodes, Jackson, Michigan

Myers
YEARBOOKS
in deeptone
PACEMAKERS OF QUALITY

COVER BY
MYERS