

1968

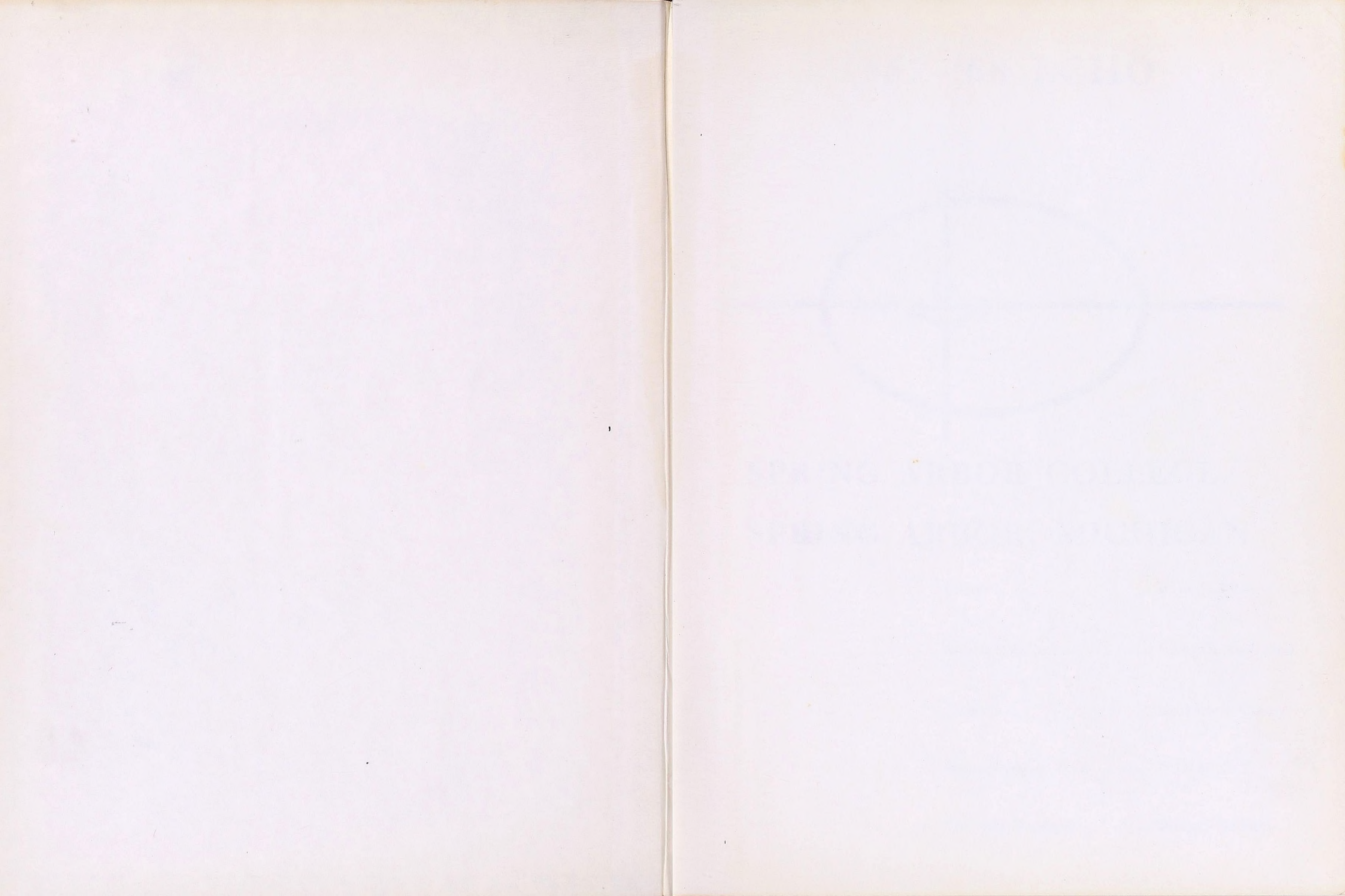

ECHO



1967-'68 ECHO

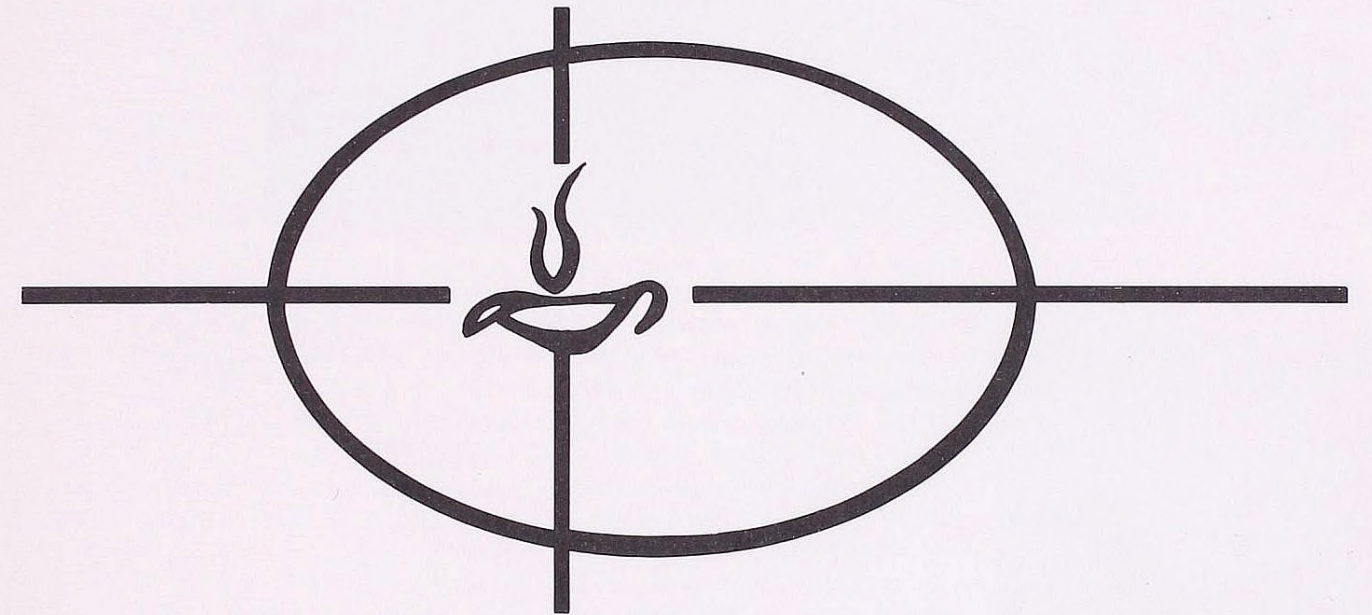

SPRING ARBOR COLLEGE
SPRING ARBOR, MICHIGAN

Editor Patricia Pifer

Assistant Editor Virginia Anderson

Advisor Dr. Delvin Covey

Photographer..... Cecil Deyo

Business Manager Samuel Nichols



As service in a contemporary world makes strenuous demands upon the members of this race, our campus community contributes to these demands in a very personal way. Our college yields men and women to service in positions great and small of leadership and of responsibility. Our campus contributes to each field of life from the factory to the battlefield, from

the classroom to a defender of our nation's freedom. Our students are serving from the quiet community at home to the foreign shores of battle in Vietnam. Our college and its students—past, present and future—have attempted and will continue to strive for supreme service in the campus community and the contemporary world.

SERVING THROUGH

SPIRITUAL LIFE

6-13



ORGANIZATIONS

14-35



ACADEMIC LIFE

36-85



ATHLETIC LIFE

86-109



SOCIAL LIFE

110-129

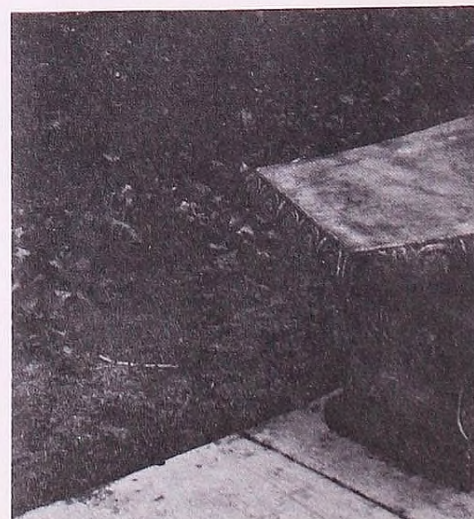



As a year of service ends, there is one individual who will be remembered as the outstanding example of a service-oriented life. To this leader we proudly dedicate our yearbook, thanking him for his service as a husband and father, as a friend to the student body and as the President of Spring Arbor College. To you, Dr. David L. McKenna, we dedicate this Year of Service.

(1.) Dr. and Mrs. McKenna welcome Christmas carolers.

(below) The McKenna family: sitting—Dr. McKenna, Sue, Mrs. McKenna, standing—Doug and Debra.



(1.) Dr. and Mrs. McKenna welcome students to the Campus-Community Reception.

Dr. McKenna congratulates Janet Carpenter, 1967 Homecoming Queen.

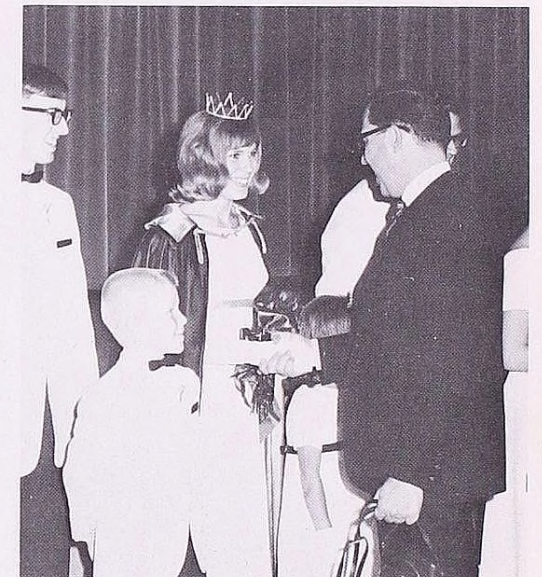

Dr. McKenna and Dean of Students, Mr. McCrath, discuss athletics at a soccer meet.

Dr. McKenna and Student Council President, Allen Fisher, discuss future plans for Spring Arbor College, especially the proposed Science Building.

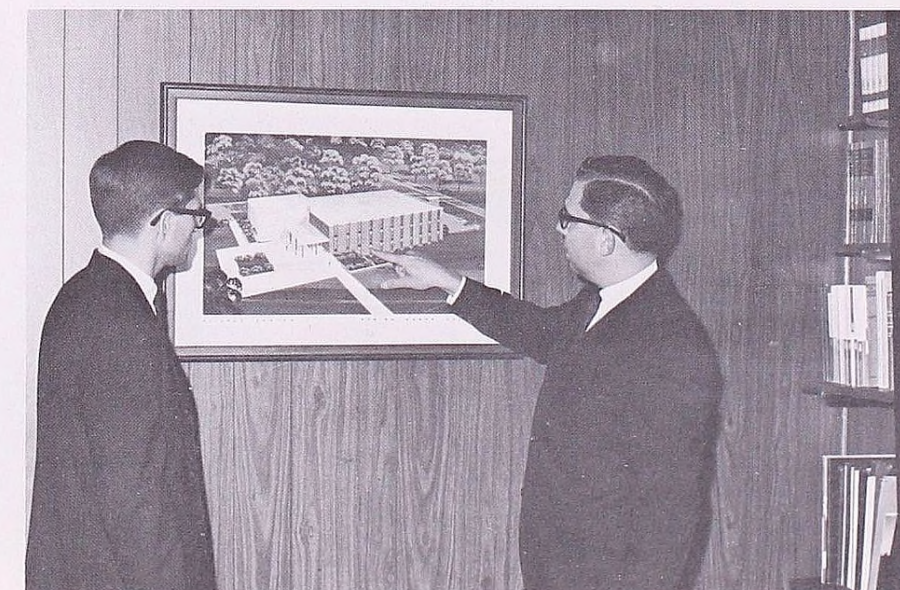

SERVING THROUGH



RELIGIOUS LIFE



As Christ called his disciples to serve in the field, so our college calls its students to a dedication to Christ. As complete obedience to Christ compelled the disciples to the end of the world so on Spring Arbor's Campus complete submission and obedience to Christ's call will compel the student to areas of love and service in the campus community and the contemporary world.

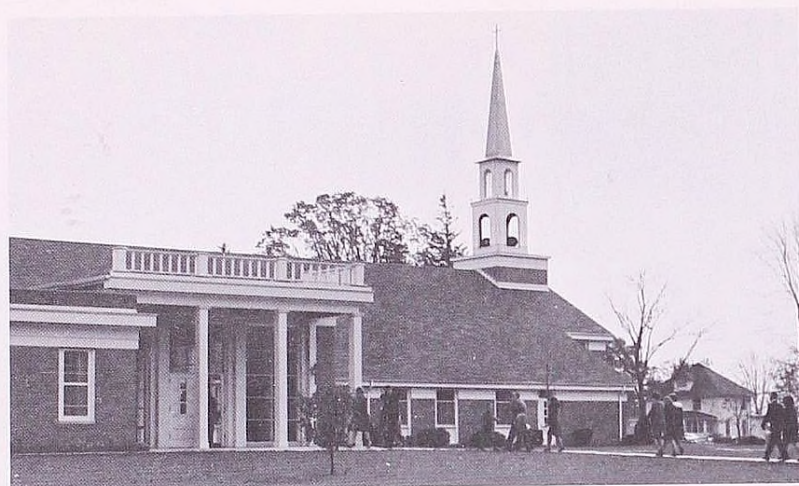

OUR CHURCH AND FAMILY



The Sebree's



Examples of college Sunday School Classes.



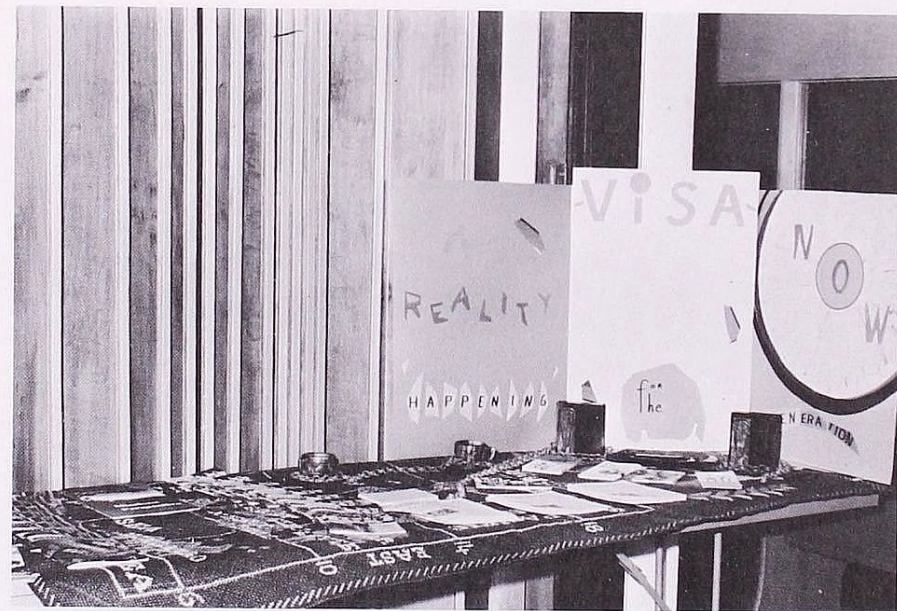
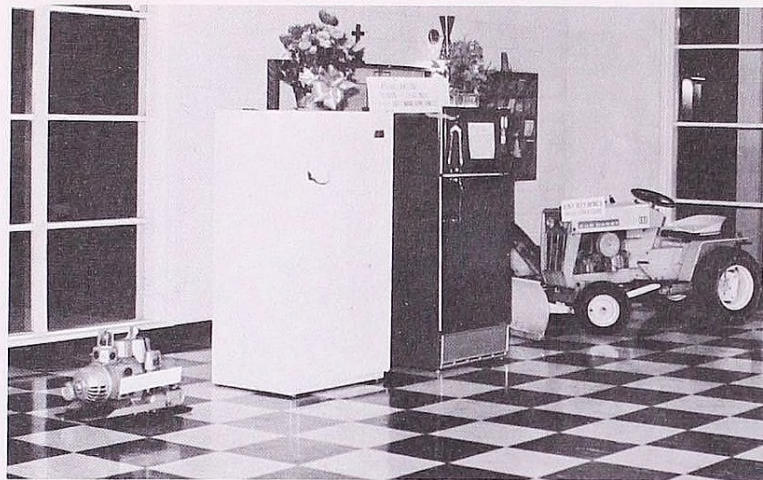

The efforts and rewards of the Missionary Convention.

V I S A



John Lehman, Religious Life Representative; Phyllis Smith, Vice-President; Daryl Smith, President; Marlis Potter, Secretary; Cecil Deyo, Treasurer.



New and old friends bring smiles to Shirley Ort, Daryl Smith and Peggy Whiteman.



Ministerial Association



Class Chaplains and Religious Life Director (l. to r.) Paul Dwyer, Dennis Rinehart, Louie Diehl, Rick Smith, and Mike Priest.



Religious Life Committee



Dave Gyertson, Rev. Dunkel, and Louie Diehl discuss plans concerning religious life on our campus.

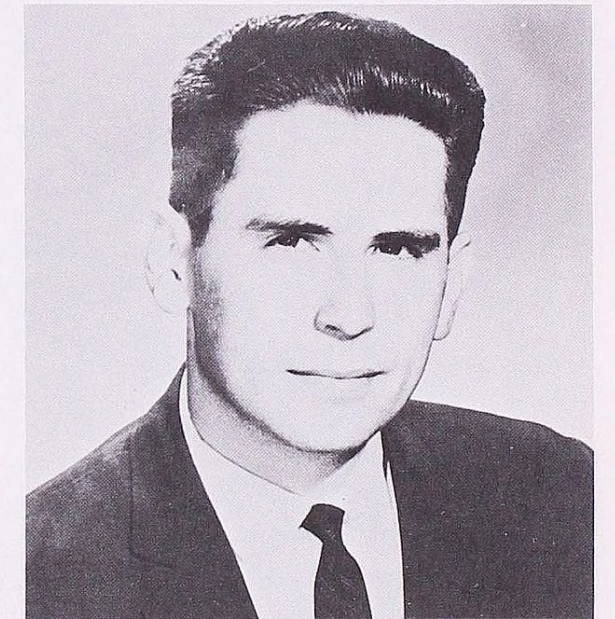

Rev. Lyman Coleman was our Spring Spiritual Emphasis evangelist.



Rev. James Mannoia, Fall S.E.W. speaker, and his family added to the spiritual growth of many Spring Arbor students.

SERVING THROUGH



ORGANIZATIONS



To meet the need of the student to exchange and interact with ideas and concepts and to evolve with new courses of action, the service groups, clubs and organizations were created. These give the student opportunities for expression and fulfillment. These organizations provide opportunities for service in the campus life and in the community world. They also prepare us for service in today's contemporary society.

COLLEGE LEADERS



PRESIDENT ALLEN FISHER

The President is in charge of planning and presiding at Student Council meetings and programs. He is responsible to the student body, faculty and administration. His job provides a means to serve the school and community.

The Vice-President serves in the absence of the President at meetings. She is the chairman of many committees, especially of the National Association of Evangelical Students.



VICE-PRESIDENT SHIRLEY ORT

THE STUDENT COUNCIL OFFICERS

The Treasurer is responsible for Student Council funds. He directs the budgeting, collecting and spending of the students' money.



TREASURER CHARLES PAQUETTE



SECRETARY LOIS BARNUM

The Secretary records business conducted at Student Council meetings. She serves by providing a permanent record of student matters which are available to each student upon request.

STUDENT COUNCIL



Row 1- l. to r.: Lois Barnum, Secretary; Allen Fisher, President; Shirley Ort, Vice-President; Charles Paquette, Treasurer. Row 2- Charles Vincent, Lucy Mikesell, Sharon Meads, Pat Pifer, Peggy Whiteman, Louie Diehl. Row 3- Glenda Revell, Larry Krueger, Dean Koerner, Pam Turck, Elaine Munger, Joan Myers,

Jan Moon. Row 4- Dale Heimberger, Gary Kelley, Joe Graybill, Ray Thompson, Carl Gustafson, Joe Lawrence, Jim Pike, John Tjepkema, Len Houser. Not pictured- Ken McRuer, Virginia Anderson, Tom Ramundo, Chuck Webb, Nick Nicholas, Don Grill, Judy Morris, Don Bloye, Advisors Dean McCrath, Mr. Ralph Carey

Student Council Cabinet

(l. to r.) Sharon Meads, Social Life Director; Charles Vincent, Crusader Editor; Pat Pifer, Echo Editor; Shirley Ort, Vice-President; Chuck Paquette, Treasurer; Al Fisher, President; Lois

Barnum, Secretary; Lucy Mikesell, Women's Athletic Director; Louis Diehl, Religious Life Director; Peggy Whiteman, Citizenship Director; not pictured Ken McRuer, Men's Athletic Director



"The duties of my secretary are . . ."



Student Council contemplates necessary action on campus activities.



But WE said to do it this way . . .

LEADERS' RETREAT OF SERVICE



It's almost too early for breakfast say Shirley Ort and Jan Moon.



Ken McRuer and Joe Graybill diligently clean up after the meal.

Sharon Meads explains her social life ideas to Judy Morris, Jan Moon and Chuck Webb.



The Leader's Retreat was held September 1-3 at Hayes State Park with the Student Council members assembling to discuss plans and hopes for the coming school year. It was a time of fun, fellowship and sharing of ideas with the goal of better service to the school and community during the college year.

BEGINS A YEAR



A game of rhythm by Jan Moon, Shirley Ort, Barry Jackson and Dale Heimberger ends the night's activities.



Several committees meet for final plans.



The following day a picnic is planned.

Students and faculty join forces on Sunday for worship and dinner.



1968



Pat Pifer, editor

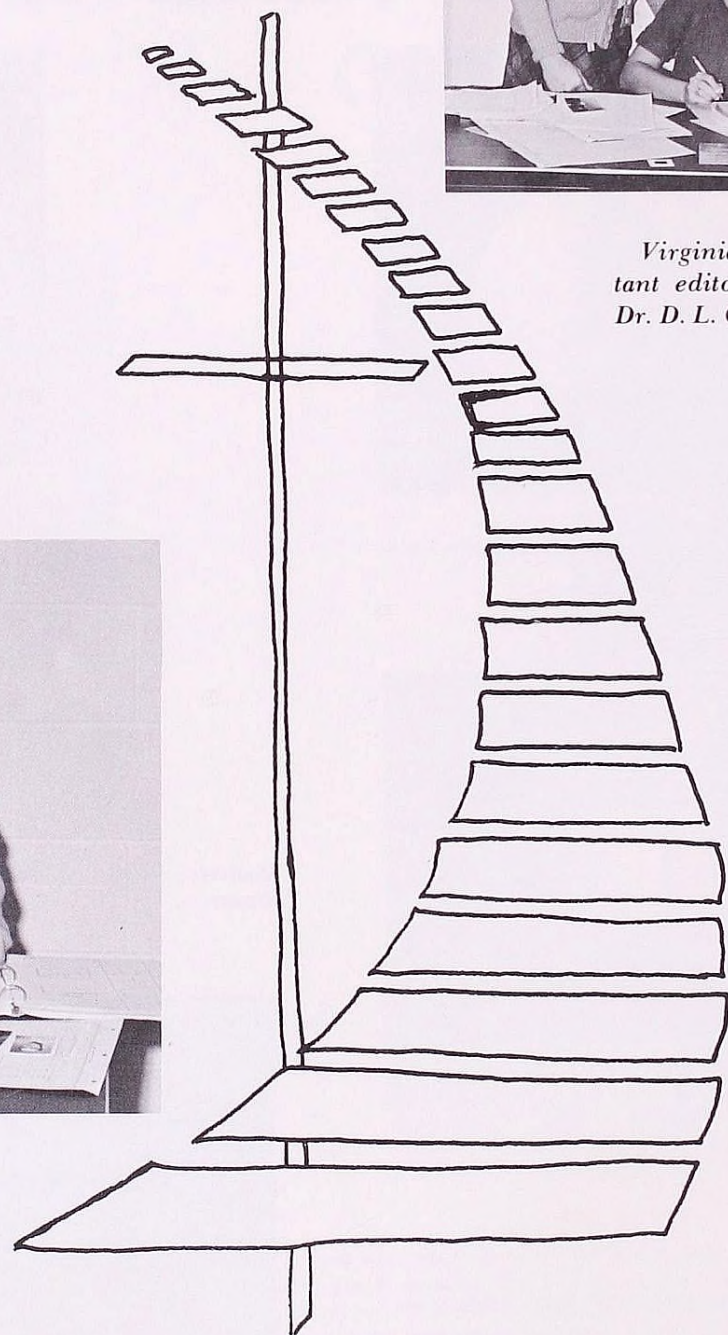

ECHO



Virginia Anderson, assistant editor; Pat Pifer, editor; Dr. D. L. Covey, advisor.



Marilyn Kraft, Pat Hughes, Kathy Fisher, Sharon Hibbard



Cecil Deyo, Photographer

Elaine Munger, Mari Ruddie, Jan Cox, Jan Moon, Donna Cammin

YEAR-BOOK STAFF



Sam Nichols, Business Manager

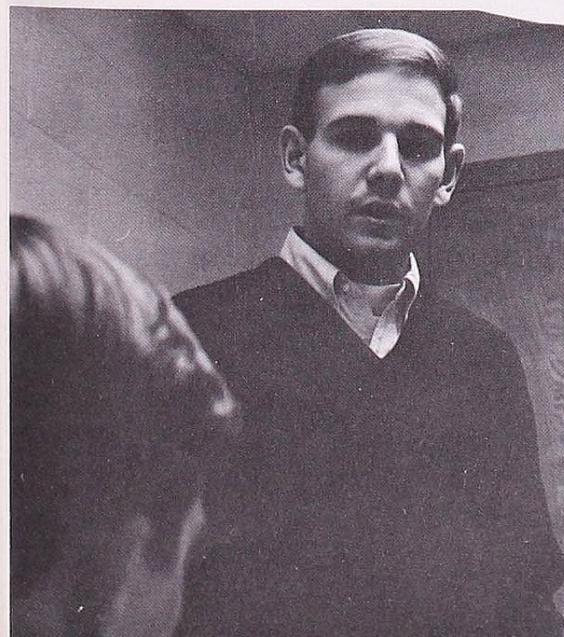

Dorothy Hayward, Jean Bonner, Shirley Sampson, Marlis Potter, Louise Benton, Ellen Brady



"Who's Who" Announces Appointments



in rehearsal.
Advisor Dr. Delvin L. Covey in a conference with the
Crusader Assistant Editor Tom Ramundo and Editor Chuck
Vincent.

Dedicated Sun.

Eric Franker, a concert organist and former organist for the Holy Bible Institute, will present a dedication concert on the new organ Sunday, October 8, at 11 a.m. The organ, which was installed during the late summer, is a gift from Mr. and Mrs. Eldon Post. The concert will feature both secular and gospel numbers and will be open to the public. A dedication service will precede the concert. The program will be: Psalm XIX (cello); Basse et Dessus de pette, Clerambault; In Paradiso, Dubois; Toccata in D minor, Bach; Praise God from whom all blessings flow, Amazing Grace, The Holy City by Adams; Jesus, of Man's Desiring, Now Thank We All Our God, and Fugue in G major by Bach; Flute Solo, Arne; Benedictus, Weaver; and Toccata in C minor by Boellmann.

Student Council Meet

Its meeting next week, the Student Council will be: (1) Hear the report of the progress of its

Fellowship Sets Plans

The Ministerial Fellowship of SAC is comprised of full-time students who are considering the ministry as a profession. They strive to attain and promote spiritual growth "within and without the organization." As students preparing for the ministry, each member seeks the practical experience and intellectual stimulation necessary for full participation in a minister's activities. With the leadership of Dr. Ralph Thompson and the Fellowship officers—President, Nelson Brandy; Vice President, Don Bloye; Secretary, Mel Stevenson; and Treasurer, Paul Dwyer—the twenty-five members have begun frequent "shop talk" get-togethers in addition to business meetings. An intensive and extensive program is already underway in which the members are working and serving in churches and Sunday schools within a 100 mile radius of Spring Arbor. Also, plans are being made for chapel services, vespers, radio devotions, and Sunday evening afterglows. The members of the Fellowship feel that such activities are excellent preparation for their future.

seniors at Spring Arbor have been appointed to Who's Who Among American Colleges and Universities according to an announcement from the national office Wednesday of this week. Those appointed to the organization include Lorna Casement, Dale Heimberger, James Hughes, Cheryl Leather, Owen, Patricia Pifer, Norma Smith, John Charles Vincent, and Charles Vincent. Who's Who means that a student was first officially recognized by the college and then by the organization. The committees consider a student's scholarship, his leadership and cooperation in educational and extracurricular activities, his general citizenship and his promise for future usefulness. The idea of creating one national basis of recognition for college students that would be democratic and devoid of dues, initiation fee or other cost to the student was conceived about thirty years ago. Each student who becomes a member receives a certificate of recognition and recognition in the annual publication for the year during which he was nominated. Nominations on this campus are made by a committee of the faculty. The list of nominees is presented to the whole faculty for vote before it is submitted to the national organization.

Academic Affairs

Committee Is Appointed

A committee for Academic Affairs

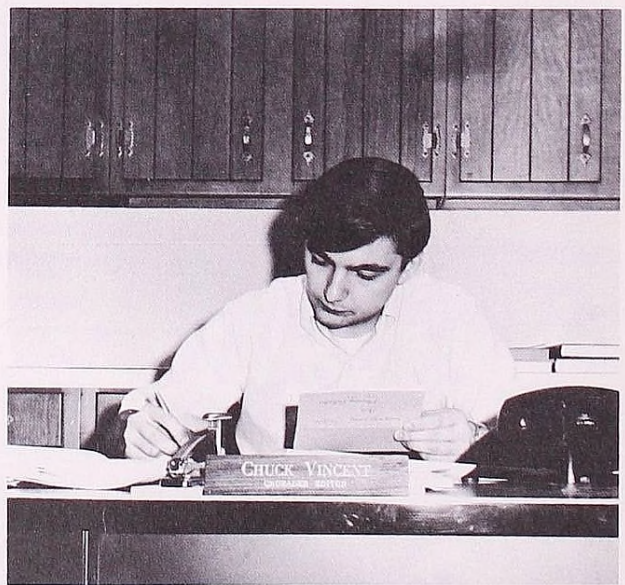

discussion. An attempt will also be made to discover how a particular course related to the students' goals and to the goals of the syllabus. Students often have complaints in regard to a given course. These complaints usually are related to one of the areas that have been mentioned in the preceding paragraphs. Where complaints can be presented and their validity investigated. The end result will hopefully be a recommendation followed by action. Student Association Vice-President Shirley Ort has been named student chairman for the committee. Serving with her will be Sherry Howison, Paul Dwyer, Chuck Vincent, and Don Gault.

Seniors Retreated

About 30 seniors arrived at Pokagon State Park last Friday, after a cold, snowy drive. They were welcomed with warm, cozy cabin in the woods. They unpacked and relaxed until supper.

In Our Opinion

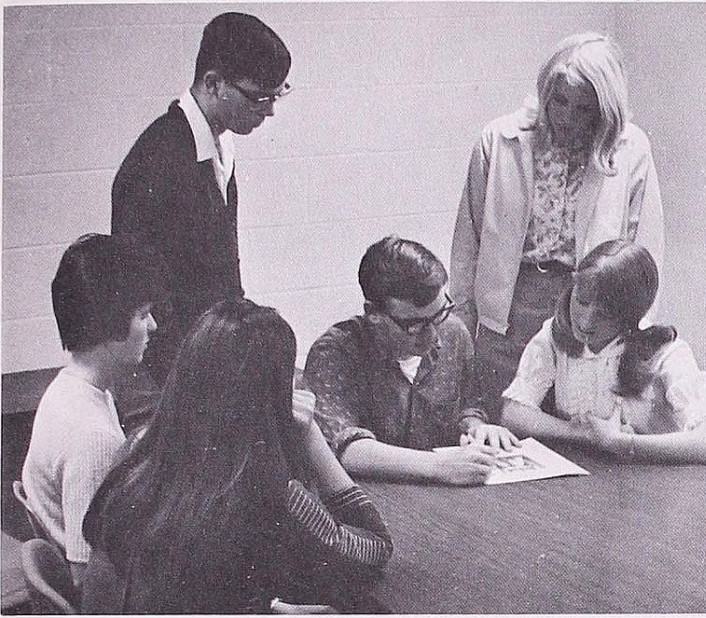

touched upon a topic near to the quick of any SA student. As evidenced by the continual concern expressed over maintenance services, this is a topic with which an administrator must deal. As President McKenna allowed that there were problems students could be heard to say... "It's about time he realized this." They were, however, thrown somewhat off-guard.

Letter To The Editor:

Dear Sir:
Spring Arbor College promised me an excellent liberal arts education, and the school seems to be living up to its promise. There is one area, however, in which I am being educated against my will. The class is Elementary Dormitory Maintenance 101 and it may meet at any time. There are no lecture sessions, but there are plenty of labs. In each lab the student encounters a different problem in maintenance or repair. It may be a clogged drain, a leaky shower, a dirty and unbuffed floor, or a frigid "heating" system which fronts the unsuspecting student. This class has a few assistants, but most often students learn from the best of all—Experience. I realize that this class may test my ingenuity, manual skill, and resourcefulness, but it is too much of my time. So impossible to drop this class would the school be able to have someone to do my lab work for me?
Sincerely,
Chuck White

Published bi-weekly, except during vacation periods, by the Student Association of Spring Arbor College.

- | | |
|-----------------------|--|
| editor | chuck vincent |
| assistant editor | tom ramundo |
| business manager | john tjepkema |
| copy editor | jan white |
| sports editor | chuck white |
| feature editor | jan bonner |
| circulation | sam ingram, judy white |
| photography | dave redfield, len houser |
| reporters and artists | mike martin, mike gillin, bertha blair, sharon hudberg, judy jewell, joyce hedstrom, nancy adams, marcia maxon, julia nothnagel, joe lawrence, bev coates, terry pontius, linda wong |
| advisor | dr. delvin l. covey |

The opinions expressed in Letters to the Editor or signed columns are not necessarily those of the CRUSADER staff, Student Association, or Spring Arbor College.

The President's Corner

By Al Fisher

In the past, Student Council has been hampered by small, inadequate, and inconvenient office facilities, a fact which not only limited its efficiency but suffocated its contact with the student body as a whole. However, the most finicky could hardly find cause for complaint with the new Student Council offices in the Student Center. Carpeted, comfortable, and well-equipped, the offices are in an ideal location (on your left as you go up the stairway to the Dining Commons). The new facilities have already proved to be a tremendous asset in stimulating activity, efficiency, and unity among the Student Council officers. But even more important, I hope that you will feel free to drop by any time to air a gripe or suggestions and to feel a part of your Student Council, for only as we know your needs and ideas can we act to meet and implement them.

Although we would regret to see the time come when lack of what someone considers proper respect can cause a stoppage in maintenance services, we can see the point of view of those charged with this responsibility. We suggest that it is a problem met with action by all concerned.

Campus Council: Idealistic or realistic rather than continued idealism and unauthorized on a year basis. The Campus Council should in addition to a means for checking itself, a power to demand action from the Student Council Faculty. Perhaps a situation could be arranged wherein Campus Council could set a deadline for recommendations to be acted upon perhaps one month after its making made the proposal. Another matter of importance concerns the power of student or faculty chairs of faculty-student committees. As these committees exist presently, the faculty chairman is in charge of all meetings with the student chairman taking over only at the faculty chairman's request. However, I would suggest that the chair of all committees alternate between the faculty and student chairmen, as it does between Dr. McKenna and me. To consider and rectify the whole Campus Council.

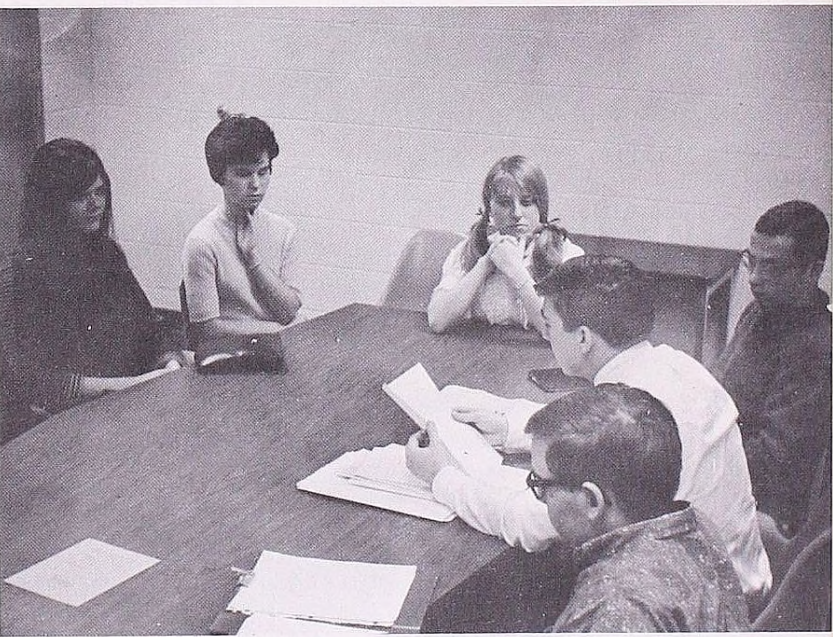

However, the pragmatism with which Campus Council has been run has often turned into sloppiness and confusion concerning structure and roles. Although Campus Council is a recommending rather than an acting body, it should have a small but significant degree of autonomy. For example, it should have a definite procedure for change in its structure; i.e., a provision that is archaic "dead wood" should not be merely ignored but removed, and a committee such as Academic Affairs or Food Services which can be functional should be permanently authorized. Lack of organization seems to be the cause for the failure. I comment to this point emphasizing the fact that activity was getting toward sports and that neither women students nor the intercollegiate athletes could participate freely. Several suggestions were given for realizing better organization: few thought that the whole idea was too large for just one committee and that several committees should be at work. Some suggested ice-breakers and other types of acquainted games should be organized. Obvious to all was that other than athletic activities should be considered.



Parthy and Cap'n Andy; played by Candi Briggs and Russell Warren.



Magnolia and Gaylord Ravenal; played by Peggy Whiteman and Gerry McClintic.



Julie and Steve; played by Susan Maxwell and Robert Kenney.



The cast and directors wish to thank Peggy Whiteman who accepted the role of Magnolia because of the sudden illness of Diana Hoopingarner.



Kim, Lori Wash, and Gaylord Ravenal, Gerry McClintic, parting.

SPRING ARBOR COLLEGE

PRESENTS

SHOWBOAT

Ellie and Frank; played by Rebecca Smith and Joseph Weber.



Joe and Queenie; played by Daryl Smith and Linda Wong.



Director Hubert Wash hard at work.



Gals and Stevedores. Back row: Joyce Hedstrom, Judy Morris, and Pellam Love. Front row: Phyllis Smith, Susan Ihrie, Linda Smith, Ronald Gemmill, Joanne Smith, Kay Kruse, Dale Heimberger and Joseph Graybill.



Cast not pictured: Pete—Gary Ross; Vallon—Carl Gustafson; Backwoodsman—Dean Koerner; Jeb—Larry Krueger; Landlady—Virginia Williamson; Mother Superior—Pamela Turck; Kim (as a young woman)—Marlyce Wash; Jake, Piano Player—David Oswalt; Jim—David Mowry; Charlie—Carl Gustafson; Mincing Misses—Virginia Anderson, Marilyn Cogswell, Lois Halter, Patricia Hughes, Karen Park, Prudy Probst, Jan Terry, Virginia Williamson; Beaux—Leslie Bell, Roger Collins, Paul Kemp, Lloyd Smith, Karl Sommerville and Charles Webb. Accompanist—Jean Dawson; Organist—Sheryl Howison; Art Director—Regan Reith; Costume Supervision—Kathryn Fisher; Lighting—James Maresch, Make-up—Sandi Adams; Properties—Linda Wong; Stage Manager—Duane Benson; and Ticket Sales—Kay Kruse.

A CAPPELLA



A Capella officers (l. to r.): Ron Gemmill, president; Judy Morris, secretary-treasurer, Joe Graybill, chaplain

One of the reasons for being proud of Spring Arbor College is our A Capella Choir. The hard work of the choir members reaches its reward when their voices bless hundreds of people. To "Sing forth the honor of his name . . ." is the ultimate goal of the A Capella.



Director Hubert Wash

(l. to r.): first row—Lloyd Smith, Judy Morris, Linda Wong, Prudy Probst, Pat Hughes, Paul Kemp. second row—Chuck Webb, Virginia Anderson, Virginia Williamson, Karen Park, Becky Smith, Peggy Whiteman, Linda Smith, Pellam Love. third row—Joe Graybill, Joanne Smith,

Candy Briggs, Sheryl Howison, Diana Hoopingarner, Dale Heimberger, Roger Collins. fourth row—Gerry McClintic, Les Bell, Ron Gemmill, Pam Turck, Phyllis Smith, Jean Dawson, Daryl Smith, Russ Warren.



(l. to r.): first row—Mr. Wash, director, Betty-Jo McKinley, Jennie Lanzo, Jane Mawdesley, Ellen Brady, Beverly Coates, Jean Loik. second row—Judy McCully, Judy Jewell, Angie Shipman, Kathy McPherson, Sharlene Baker, Onora Graz, Joyce Hedstrom, Pam Saddler. third row—Marlyce Wash,

Jackie Sanders, Carol Mickschl, Marilyn Cogswell, Carolyn Cowherd, Sharon Hudberg, Theresa Shipman. fourth row—Esther Faulkner, Judy Oliver, Marlene Williams, Joan Myers, Linda Marshall, Regina Fuller, Lois Halter, Sharon Jewell. not pictured—Sue Maxwell

VESPER CHOIR



(l. to r.): first row—Jackie Sanders, President; Judy Jewell, Secretary-Treasurer; Kathy McPherson, Chaplain; second row—Pam Saddler, Roberian; Sharlene Baker, Librarian; Sharon Hudberg, Librarian; Lois Halter, Roberian

WIND ENSEMBLE

(l. to r.): Mr. Moore, Harold Nichols, Sandy Melvard, Mr. Tromble, Gale Denton, Dave Oswalt, Paul Shunk



MUSIC EDUCATORS NATIONAL CONFERENCE



first row—Sue Maxwell, Virginia Anderson, Daryl Smith, President, Pam Saddler, Jim Rice. second row—Virginia Williamson, Gail Denton, Elaine Patterson, Pam Turck, Jean Dawson, Norma Smith. third row—Mr. W. Tromble Advisor, Dave Oswalt



The installment of SMEA officers; Carolyn Gray, president; Mike Gillin, news reporter; Carolyn Dierdorf, treasurer; Charlene Clouse, vice-president; Glenda Rohdy, secretary; Phyllis Klop, student council; Marlis Potter, former president.

first-row—Carolyn Dierdorf, Glenda Rohdy, Donna Gingrich, Jan Bonner, Mary Barkman, Diana Pattee, Joan Neill, Wava Frahm, Pat Hughes, Ann Wilber, Marilyn Smith. second row—Carolyn Gray, Mike Gillin, Jean Garcia; Bob Rader, Glenda Revell, Phyllis Metzger, Phyllis Klop, Charlene Clouse, Karen Gary, Regina Fuller.



WSAE

Monday's Program

7:00 P.M.	News and Sports
7:15 P.M.	Serenade
7:30 P.M.	Vista
8:00 P.M.	News
8:05 P.M.	College of the Air
8:30 P.M.	Serenade in Blue
9:00 P.M.	News
9:05 P.M.	Unchained Melodies
9:30 P.M.	Unchained Melodies
10:00 P.M.	News
10:05 P.M.	Unchained Melodies
10:30 P.M.	Expression of Love
11:00 P.M.	Devotional
11:15 P.M.	Sign off



Doug Hawkins—Program Director
Bob Trimble—General Manager

Front Row: Ginny Linhart, Carol Cowherd, Bob Bedell, Jud Stonehouse. Back Row: Doug Hawkins, Bob Trimble, Mike Beam. Not pictured: Rick Muselman, Wilbert Kidd, Lyle Calkins, Charles Richards, Byron Davey, Dave Smith, Russ Warren, Tom Ramundo, Lyn Cryderman, Len Houser, Bruce Dajoe, Dale Fair, Sam Ingram, Dave Cole.



STUDENT MICHIGAN EDUCATION ASSOCIATION

ALPHA KAPPA SIGMA

HONOR SOCIETY

A.K.S. Officers: Barbara Pike, president; Janet White, secretary; Mr. R. Carey, advisor.

l. to r. President McKenna talking to Judith Collins, Elizabeth Benson, Patricia Hughes, Cheryl Leatherman, Janet White, Charles Vincent, and Mrs. R. Carey.

President McKenna, Larry Ort, Janice Cox, and Peggy Whiteman.

Gloria Seberry, Allen Fisher, Susan Starr, Barbora Pike, not pictured: Margery Stark, Gary Owen, Norma Smith, Walt Sevon, Dale Heimberger, Robert Trimble, Nyla Darby, Madelyn Wortz, Alice Heimberger.

S tudent A ction C ommunity

S.A.C. Officers: David Gehrls, Y.M.C.A.; Alice Swanger, tutoring; Byron Davey, Director; Phyllis Smith, tutoring; not pictured: Charles Richards, Juvenile Home.

Student Action Community, a volunteer Student Service Organization, provides some tangible opportunities for Spring Arbor students to become involved in the contemporary world. This involvement has three phases: the tutoring program, the juvenile home, and the Y.M.C.A. Students may tutor or act as teacher aids in several area schools; they may visit weekly the Jackson Juvenile Home, becoming a friend to one or more of the home's children; or they may aid the Y.M.C.A. recreational programs, providing wholesome activities for many Jackson youth.

S.A.C. collecting for U.N.I.C.E.F.

Onora Graz tutoring

Juvenile Home

CHEMABIPHY

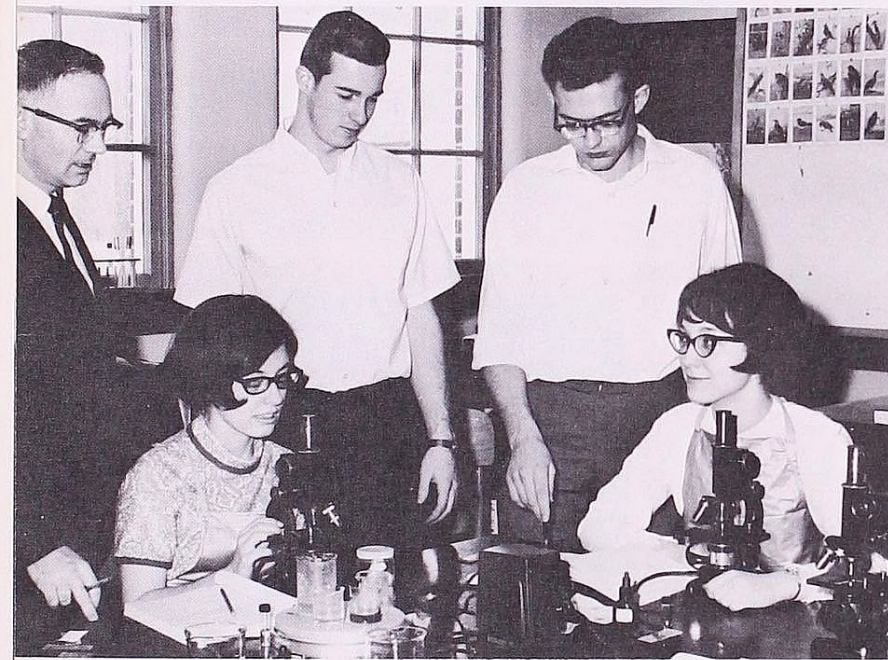

The purpose of Chemabiphy is to enhance our learning capacities through viewing science on a practical working level.

Officers: Mr. Gibbs, sponsor; Bruce Falconer, vice-president; Toby Klassen, President; Ellen Brady, vice-president biology; Mary Tjepkema, secretary; not pictured: John Tjepkema, vice-president math; Steve Patton, vice-president chemistry; Barbara Pike, treasurer.

Karen Gary, Mary Tjepkema, Ellen Brady, Bruce Falconer, Joanne Smith, Mr. Gibbs, Toby Klassen, Steven Bollinger, not pictured: Chris Sherwood, Jan White, Judy White, Marvin Green, Byron Davey, Ted Johnson, Tom Kilgore, Judy Oliver, Karl Somerville, Doug Dahl, Jim Hasmer, Marcia Maxon, Phil Little, Gary Allen, Dale Dague, Lynden Shinn, James Maresch, Lynne Freer, Ardis Rakestraw.

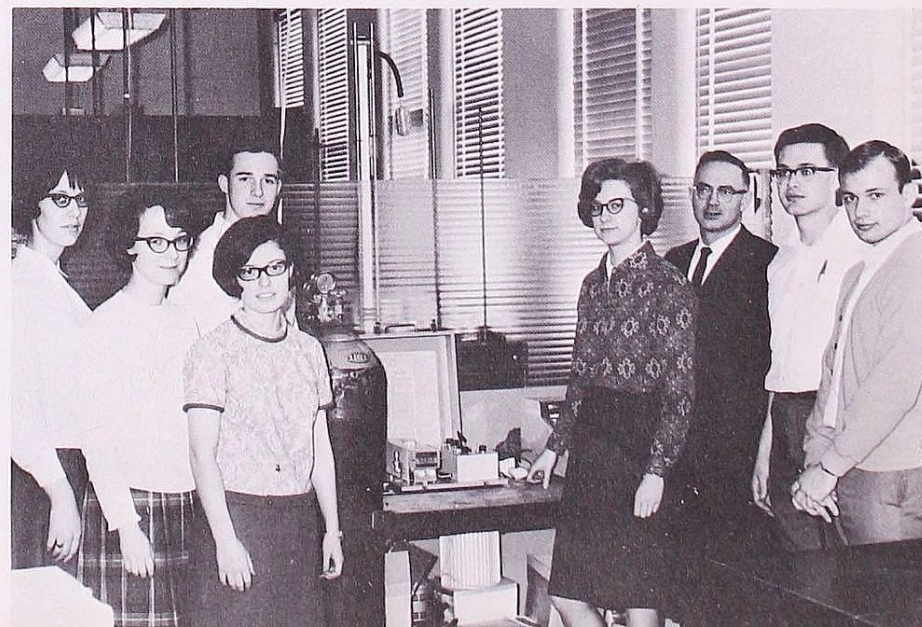

DORM ASSOCIATIONS



Men's Dorm: John Tjepkema, Gerald Byrd, Donald Grill, Lynn Johnson



Women's Dorm get acquainted tea.

Women's Dorm: Sue Sautter, Judy Morris, Linda Wong, Cathy Russell



SERVING THROUGH



ACADEMIC LIFE

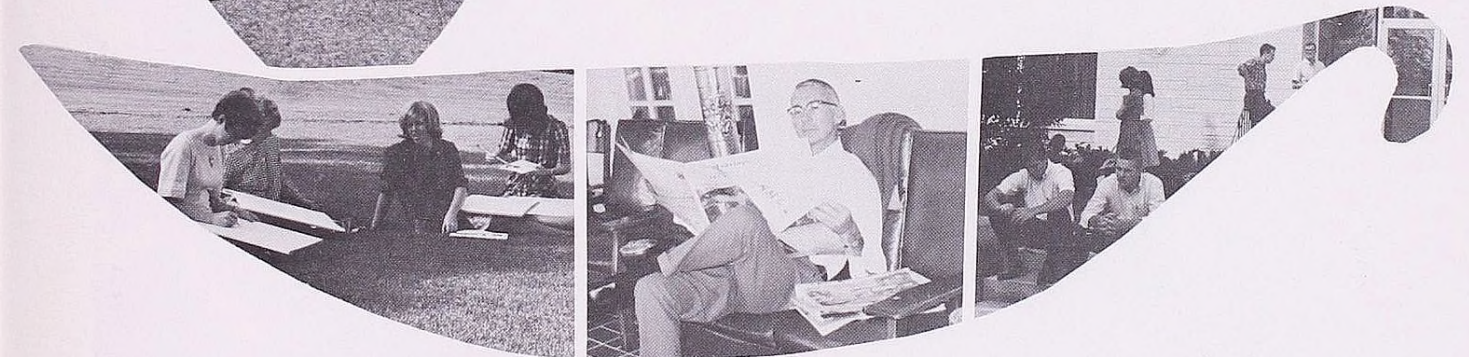
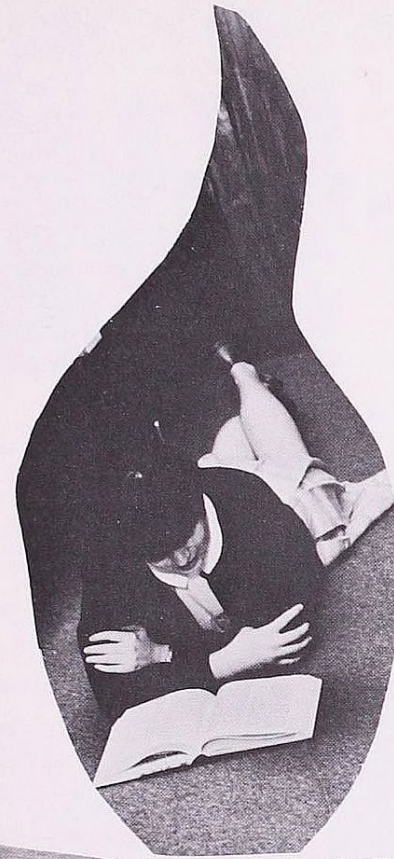

The active questioning mind of the college student constantly searches for answers to the issues of life. On the Spring Arbor College campus these issues are faced squarely as the teaching faculty guide the student in his quest for truth and knowledge. The dedicated service of the faculty, administration and staff combine forces to create an intellectual tone worthy of academic attainment. With careful counseling and guidance, the faculty shape the minds of the students to meet the issues of life. The classroom instruction, the seminars and the mid-year program attempt to prepare the college student to think for himself in the high-pressured frantic pace of today's society.

SERVICE IS DIRECTED BY A DEDICATED PRESIDENT,



DAVID L. McKENNA,
Ph.D.

BOARD OF TRUSTEES,



LON RANDALL Ed.D
Vice-President for Development



F. WESLEY WALLS Ph.D.
Dean of Academic Affairs

ADMINISTRATION AND FACULTY



C. CLIFFORD McCRATH B.D.
Dean of Student Affairs



KENNETH BEARDSLEE M.S.
Director of Business Affairs
Accounting



VERDON DUNCKEL M.A.
Director of Church Affairs

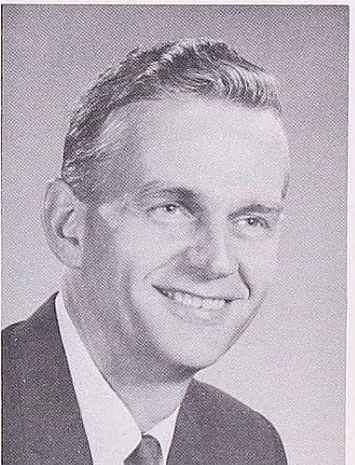

GLENN HECK M.A.
Director of Teacher-Education



HOMER JACKSON M.A.
Director of Admissions

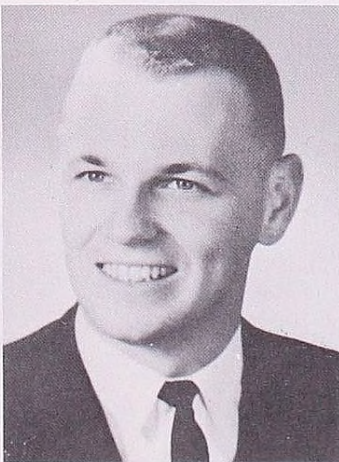

MARK MASON B.A.
Director of Leadership and
Scholarship Development



ROBERT PYKE B.A.
Assistant Director of
Business Affairs

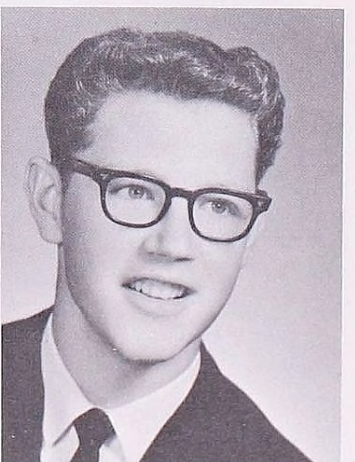

DAVID SORENSON M.A.
Registrar

THE HUMANITIES DIVISION LED BY

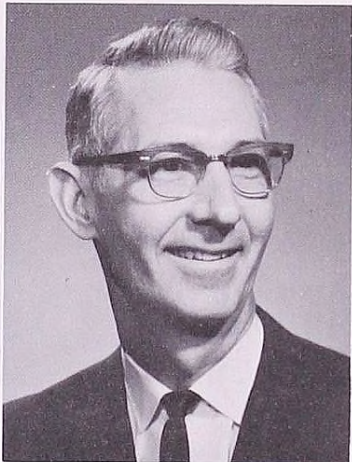

DELVIN COVEY
Ph. D.
Chairman of
Humanities
Division

WITH



ESTHER LEE MADDOX M.A.
Speech



BETH McDONALD M.A.
English



CELESTINE TREVAN M.A.
English



RHODA KNISLEY M.A.
Spanish



GILBERT ROLLER Ph.D.
Music

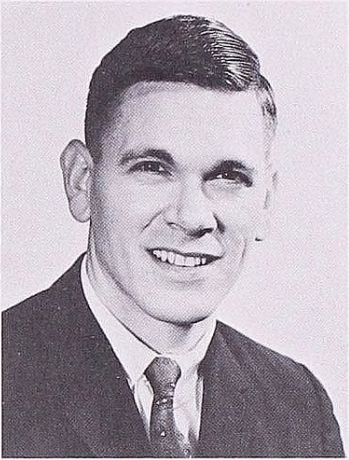

BRIAN HALSEY M.A.
Art

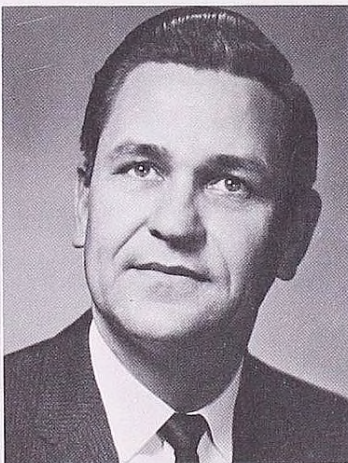

HUBERT WASH M.M.Ed.
Voice

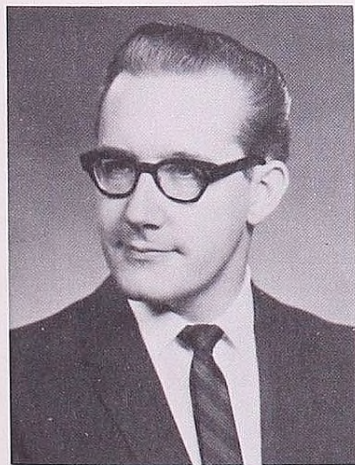

WILLIAM TROMBLE M.Mus.
Music

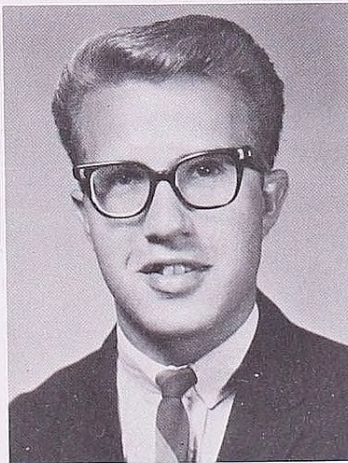

DENNIS GARN M.A.
English



LUCY MADDOX Ph.D.
English, Head Librarian

DOROTHY DAVIS A.R.C.T.
L.T.C.L. Piano



BEATRICE THORPE B.M.
Piano, Violin



EDGAR CROWLE B.M.
A.A.G.A. Organ

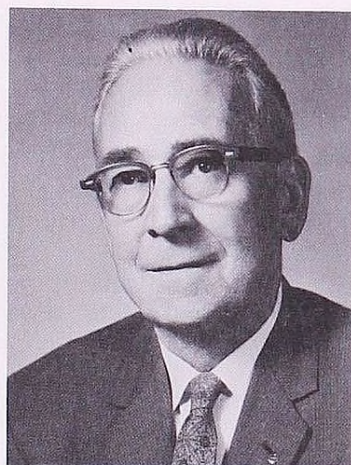

PAULINE ZELLER M.A.
French



Mr. Wash plays matador!



THE PHILOSOPHY-RELIGION DIVISION LED BY



RALPH THOMPSON
Th. D.
Chairman of
Philosophy-Religion
Division

WITH



OSCAR GRISWOLD M.A.
Religion, History



DARRELL MOORE M.S.
Philosophy, Religion

THE SOCIAL SCIENCE DIVISION LED BY



HAROLD DARLING
Ph.D.
Chairman of
Social Science
Division



(L) RALPH CAREY M.A.
History



WAYNE COX M.S.
Psychology-Sociology



JOHN MASON Ph.D. Candidate
Economics

AND IN THE TEACHER-EDUCATION DEPARTMENT ARE

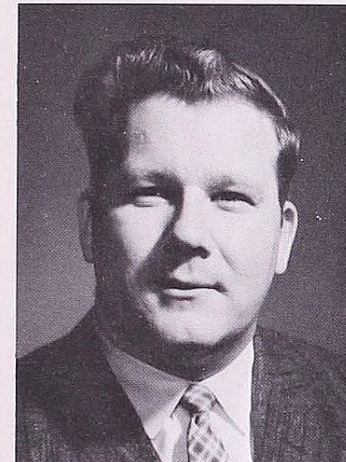

CARL JACOBSON M.A.
Teacher Education



JACK ESTERLINE M.S.
Teacher Education

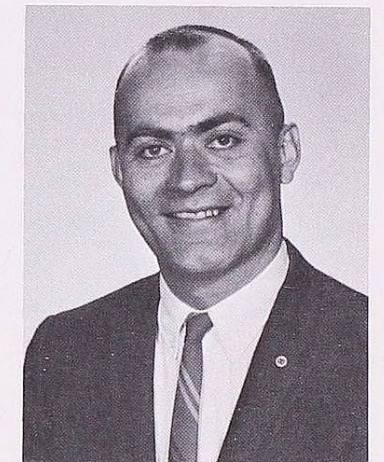

HAROLD STREET M.A.
Teacher Education

with



EDWARD COLESON Ph.D.
Social Science

"Aw C'mon, Give Me Another Chance"



WITH PART-TIME INSTRUCTORS BEING

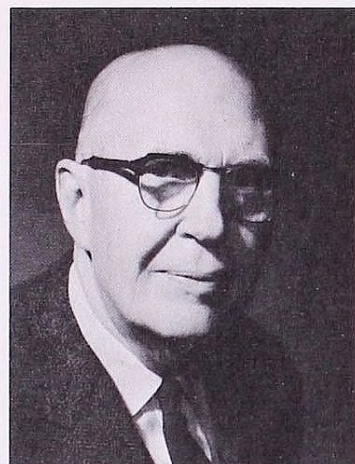

ROBERT KELSEY M.S.
Business-Economics

JAMES MANNOIA Ph.D.
Social Science



STUART DENSLOW Ph.D.
Social Science



The Fearless Line-Up Of Our Faculty

THE NATURAL SCIENCE DIVISION LED BY



ELDON WHITEMAN
Ph.D.
Chairman of
Natural Science
Division

with



LESLIE GIBBS M.S.
Chemistry

DONALD McDONALD M.A.
Mathematics



CHARLES CAREY M.A.
Mathematics





ANNA LEATHERMAN Ph.D.
Biology

HENRY BURBRIDGE M.A.
Physical Education

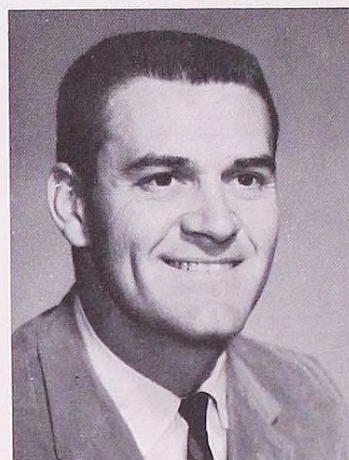

This is the Concept in Action?!

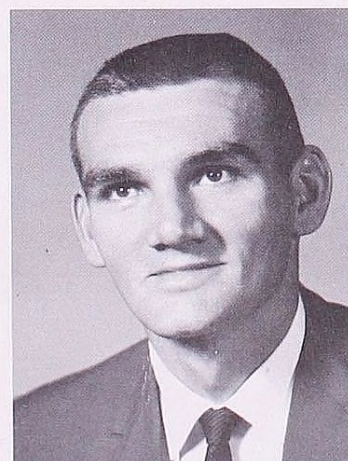

WILLIAM BOCKWITZ M.S.
Physical Education

MARY K. YANCER B.A.
Director of Women's Physical
Education



WITH PART-TIME INSTRUCTORS BEING

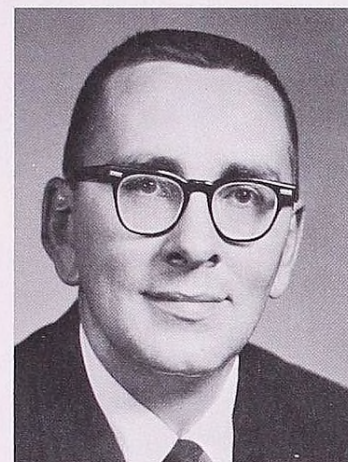

RODERICK RIGGS M.S.
Physics

PAT RIGGS B.A.
Physics

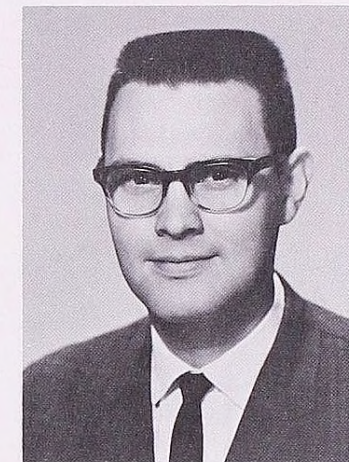

DAVID JOHNSON Ph.D.
Chemistry

AND THE LIBRARY STAFF WITH



ROTH STEPHENSON M.A.
Librarian



EDNA FULLER B.L.S.
Librarian



Under the careful direction of Mr. Kilgore, our cooks work hard at fixing balanced and attractive meals.

(above) The cooks: Margaret Duncel, Charlotte Allen, Etta Vincett, Phillip May, Olive Denig, Alice Campbell, Margaret Roth, Helen Cicci, and Thelma Tomasello

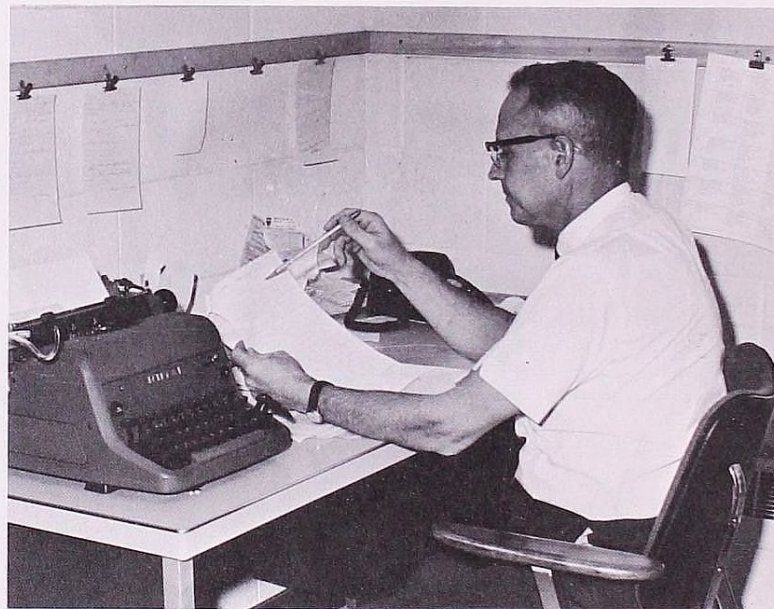

(right) Martin Kilgore, Food Service Director

The improvement of the college infirmary is largely credited to our nurses and doctors.

Miss Laura Willis, R.N. and Mrs. Ellen Anderson, R.N.



Dr. Bruce Davenport and Dr. Howard Hoffman



Secretaries: Margaret Harris, Sandy Cheney, Sally Kemp and Jerri Roller

(below) Secretaries: standing—Phyllis Miller, Bernadine Duncel, Donna Johnson. seated—Sondra Kimberlin

Every office needs a cheerful atmosphere. These pleasant secretaries fill this requirement besides being efficient and helpful to their bosses and all who enter their doorways.

Mr. Valentine heads a busy crew of custodians. Their work is never finished, yet one never hears them complaining.



(right) Custodians: Lucy Webb, Shirley Altop and Wes Bailor

Duane Valentine, Director of Physical Plant and Coordinator of Campus Construction

(below) Mechanical Staff: LeRoy Autenrieth, Edward Pierce and Dale Umbaugh





Mr. Rod Pearl, Assistant Business Manager.



"No, not your diamond! Your I.D. Card!"

"Would you repeat that last line, Mr. Mason?"



"Good morning—Spring Arbor College."

Dr. McKenna—"Custodian of the year."



Transfer students—Jim Allsop, Carol Schultz, Sally Stonic, Philippa Barnwell, Martha Beal, and Steven Flick.

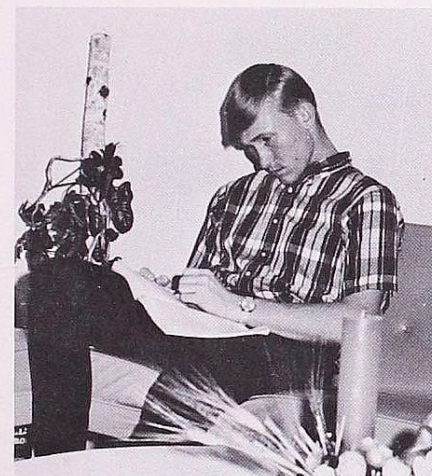

Bruce Covey—studying!

Dennis Rinehart slaves away at typing his Senior Seminar paper.

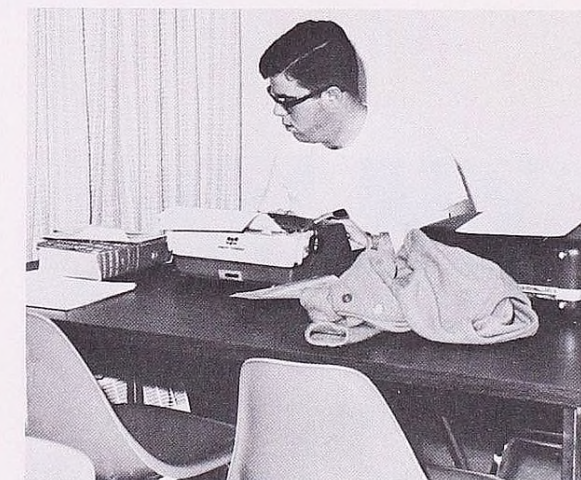

Shirley Sampson, Mary Hauser, Sharon Chiapetta and Rick Muselman mix business with pleasure at the Snack Bar.

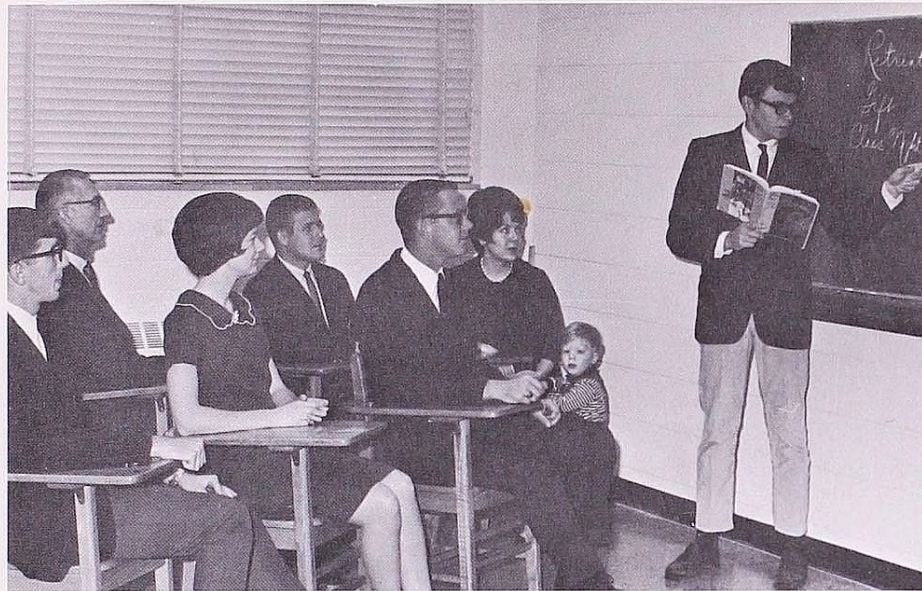

James Miller, Treasurer, discusses class events with from l. to r., row 1—Dale Heimberger, President, Cheryl Leatherman, Secretary, and Walt Sevon, Vice-President. Row 2—Dr. Delvin Covey, Mr. and Mrs. Charles Carey, class advisors and the Carey's boy, Matthew.

MELBOURNE BUNTING
Physical Education

JANET BUNTING
Physical Education,
Elementary Education

JANET CARPENTER
Biology, Elementary
Education

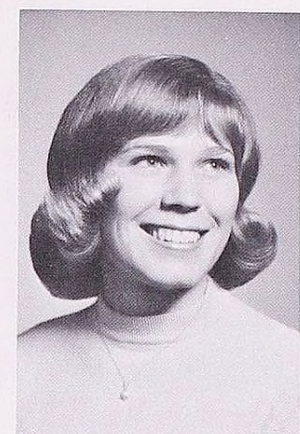
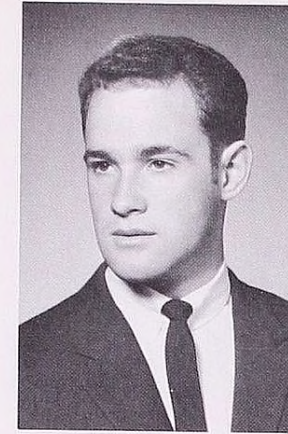

THE SENIORS—

READY TO SERVE



PATRICIA ANDERSON
English, Social Science

GARY F. BAIRD
Biology, Physical Education

MARYANNE BARRIGER
Biology, Sociology

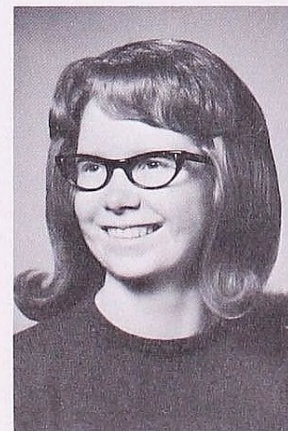

MARTHA BARTHOLOMEW
Elementary Education,
Physical Education

MARY E. BARKMAN
Social Science, Elementary
Education

MARY C. BENSON
Spanish, Biology

JEANENE COLESON
Social Science, English

DAVID COLLINS
Biology, Elementary Education

BYRON DAVEY
Chemistry, Math

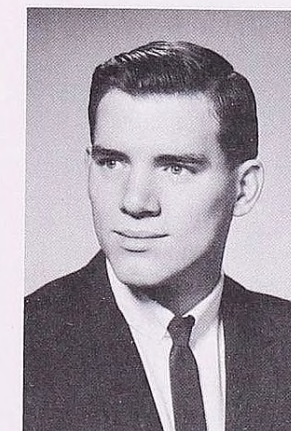
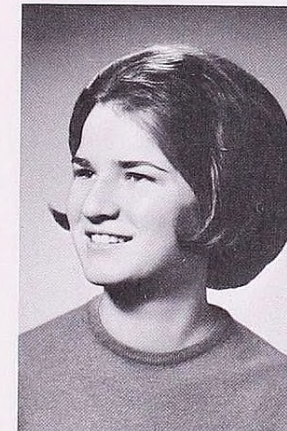

Seconds, anyone?



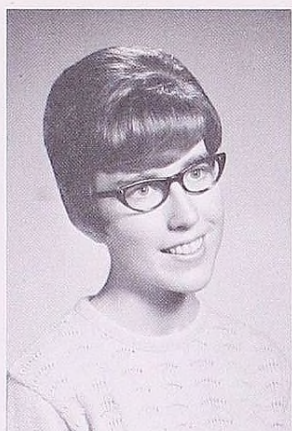

JEAN DAWSON
Music, English

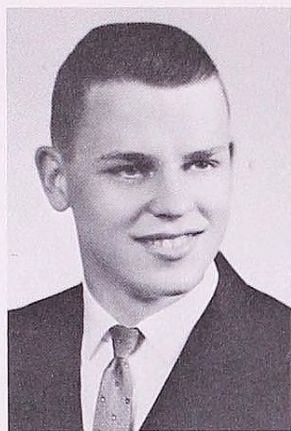

DONALD ELIE
Psychology, Biology

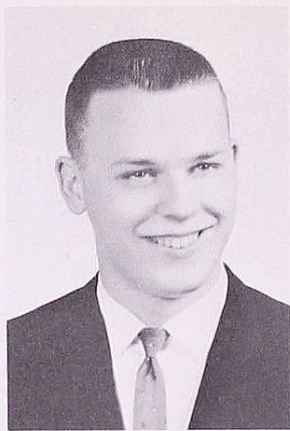

RONALD ELIE
Biology, Psychology



BEVERLY EVERETT
Social Science, English



MICHAEL FARRAND
Social Science, Philosophy-
Religion



ALLEN FISHER
Psychology, English



KATHRYN FISHER
English-Speech, Elementary
Education



WELBY FOSTER
Psychology, Math

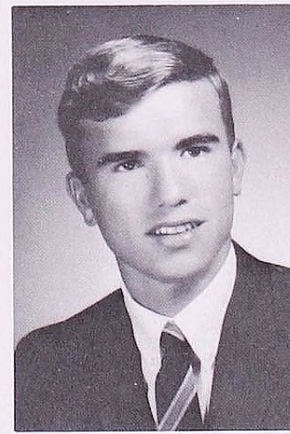

STANLEY GARN
Biology, Physical Education



GEORGE GIERMAN
Social Science, Biology



SARA K. HARP
Social Science, Sociology



MARY M. HAUSER
Social Science, Elementary
Education

DALE HEIMBERGER
Biology, Chemistry



SHARON HIBBARD
History, English



GORDON HOLTON
Physical Education

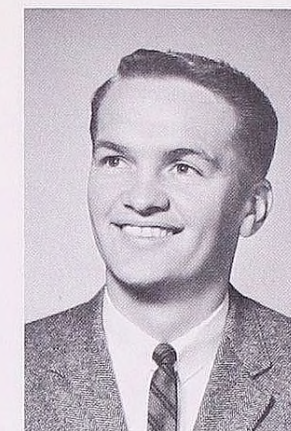

PATRICIA HUGHES
Social Science, Elementary
Education

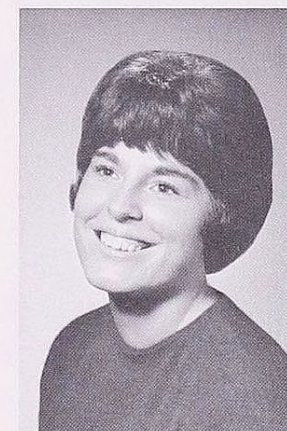

SUSAN IHRIE
English-Speech, Elementary
Education

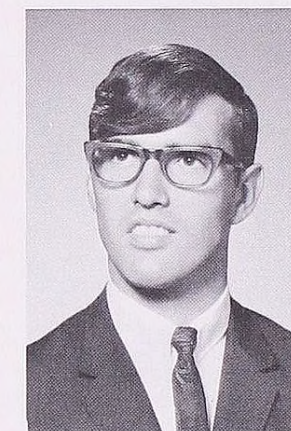

DALE A. JACOBS
Chemistry, Math

SUSAN JOHNSON
Physical Education, Elementary
Education

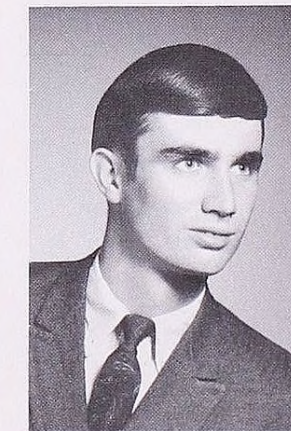

GARY KELLEY
Business-Economics, Social
Science

ROBERT KENNEY
Math, Psychology

WILBERT KIDD
History, Philosophy-Religion

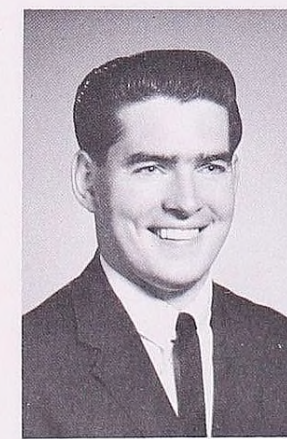

MARY JANE KINNEY
Biology, Elementary Education



EDA KLEIN
History, Elementary Education



CAROL KNACK
Elementary Education, Social
Science

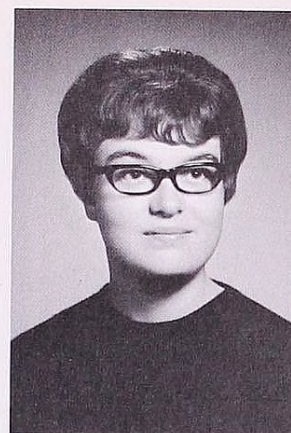

CAROL L. KOERNER
History, Social Science



CHERYL LEATHERMAN
Elementary Education,
English-Speech



CAROL LEE
Elementary Education, Social
Science



MARLENE LEE
Social Science, Psychology



JOHN LEHMAN
Biology, Social Science



KENNETH McRUER
Social Science, Sociology

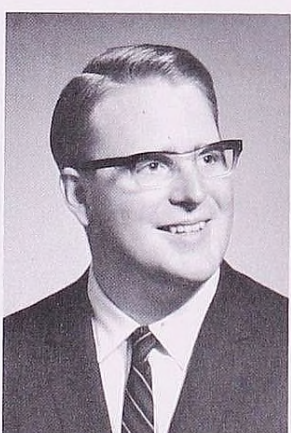

ROBERT MADAY
History



SHARON MANLEY
Biology, Chemistry



JOAN MARRS
Social Science, Elementary
Education



SUSAN MAXWELL
Music, Music



SHARON MEADS
Elementary Education, Social
Science

JAMES MILLER
Economics-Business, History

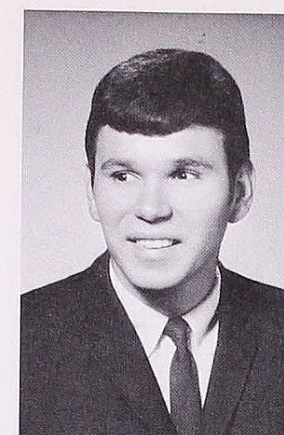

PAMELA MILNES
History, Elementary
Education



JANET MOON
English, Social Science

VERLIN MORNINGSTAR
History, Social Science

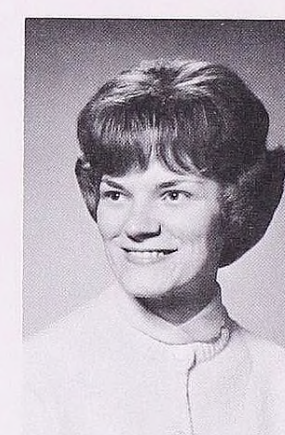
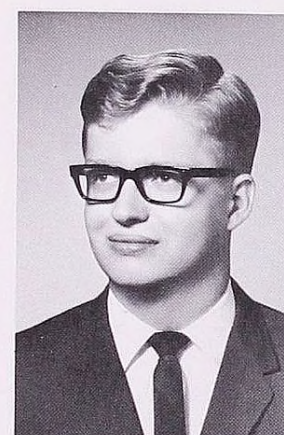

JUDITH MORRIS
Social Science, Elementary
Education

ELAINE MUNGER
English, Sociology

SHIRLEY NICHOLAS
Social Science, Biology

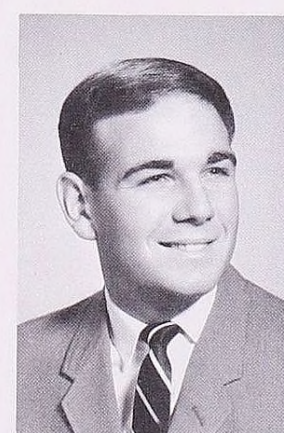

SAMUEL NICHOLS
Social Science, Physical
Education

JULIA NOTHNAGEL
English, Social Science

SHIRLEY ORT
History, Political Science



KAREN PARK
Music, Music

PATRICIA PIFER
History, English



BARBARA PIKE
Biology, Chemistry



MARLIS POTTER
English, Elementary Education



JIM RICE
Music, Music



CHARLENE RICHARDSON
Elementary Education, English

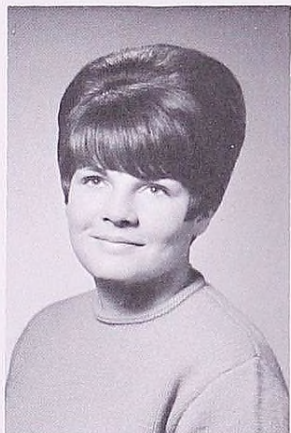

DONNA RIDLE
Biology, Elementary Education



DENNIS RINEHART
Social Science, Biology



BARBARA ROBB
Music, Music

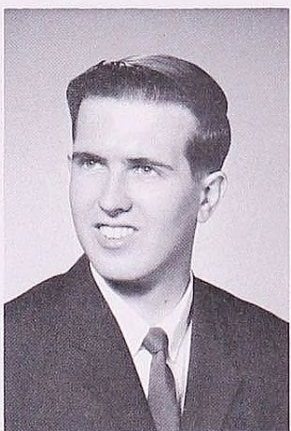

DAVE ROSENAU
Social Science, English



CATHRYN RUSSELL
Elementary Education, Social Science



SHIRLEY SAMPSON
Economics-Business, Social Science



DALE SEAL
English, History



GLORIA SEBERRY
Music, Elementary Education

WALTER SEVON JR.
Math, Economics-Business



LLOYDINE SHREVE
English, Spanish



ARLENE SLATER
English, Music



MURIEL SMALL
Social Science, Elementary Education



NORMA SMITH
Music, French



PHYLLIS SMITH
English, Music

SUSAN STARR
English, Biology



ALICE SWANGER
Social Science, Sociology



JOHN TJEPKEMA
Math, Economics-Business

KAREN VANDERLINDEN
Social Science, Philosophy

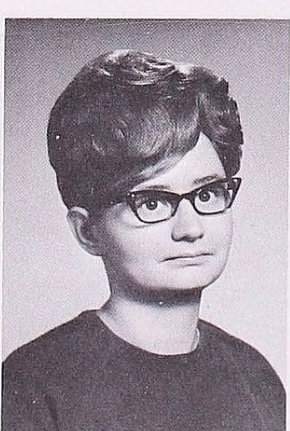

CHARLES VINCENT
Psychology, Chemistry



MARY WALLACE
English, Social Science



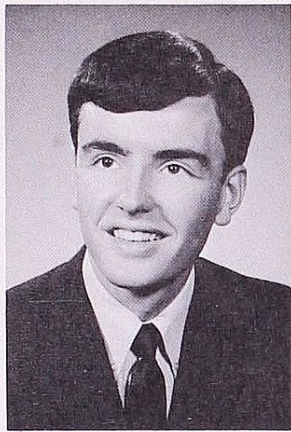

LAMBERT G. McCLINTIC
Music; Music

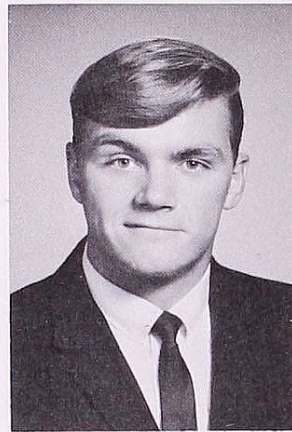

BORIS WAUCHEK
Elementary Education,
English-Speech



JANET WHITE
Math, Economic-Business

NOT PICTURED:

ROGER ALLEN
Economic-Business; Social Science

WESLEY BARKMAN
English, Social Science

ELIZABETH BENSON
Social Science; Elementary Education

DWIGHT BOSS
Physical Education

DOROTHA BOSWORTH
Social Science

CONNIE CAMBURN
Social Science; Elementary Education

JAMES CLEVERLEY
Physical Education, Biology

DAVID GYERTSON
Philosophy-Religion, Psychology

GLEN HARDY
Social Science

DALE HAYS
History, Sociology

JERRY HOSKINS
Social Science, Biology

VIRGINIA HUNTOON
Social Science, Spanish

ALICE KILLINGER
Elementary Education

PAUL KITCHEN
Psychology

JOHN McCREADY
Social Science, Political Science

SALLY MATTESON
Social Science; Elementary Education

MICHAEL McINTYRE
Social Science, Physical Education

RICHARD MUSELMAN
Philosophy-Religion; Social Science

GARY OWEN
Math, Physical Education

GEORGE POWERS
English, Social Science

EASTMAN ROOT
Social Science, Sociology

WILLIAM ROBSON
History, Social Science

JAMES SECORD
History, Social Science

ELDON SHANER
Social Science

PATSY SHIPLEY
Social Science

JOYCE SIMS
Social Science

LINDA SORENSON
Social Science

DOUGLAS SMITH
History, English

MARK STEVENS
English, Social Science

DALE THOMPSON
Math

RUTH TRENHOLM
Elementary Education; Social Science

ROBERT TRIMBLE
Math, Philosophy-Religion

SENIOR CANDIDS



Mrs. Virginia Huntoon is teaching junior high students.

Bob Trimble in the college radio station.



Jim Cleverley teaching elementary physical education.

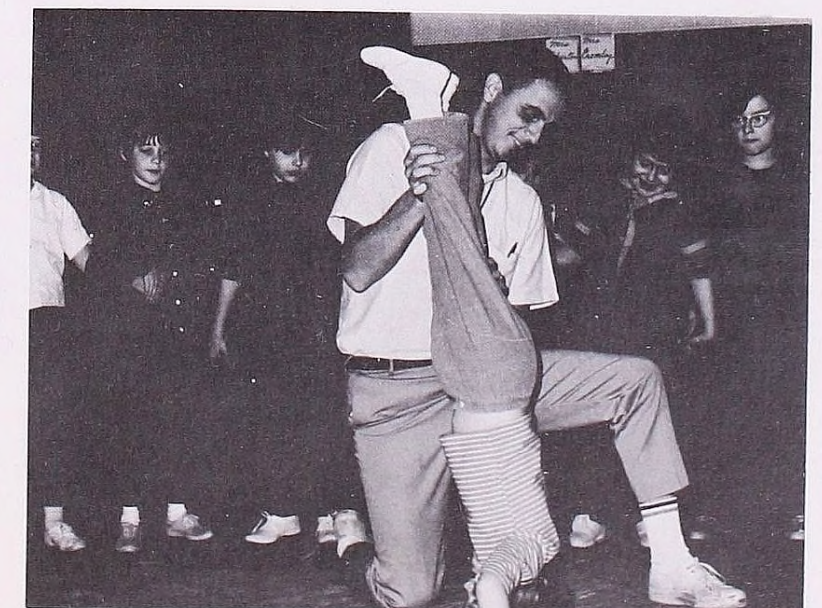

SENIORS CHOSEN AS MEMBERS OF WHO'S WHO AMONG

Cheryl Leatherman, an English-speech major, with Dr. Delvin Covey



Norma Smith, a music major, with Mrs. Dorothy Davis



STUDENTS IN AMERICAN

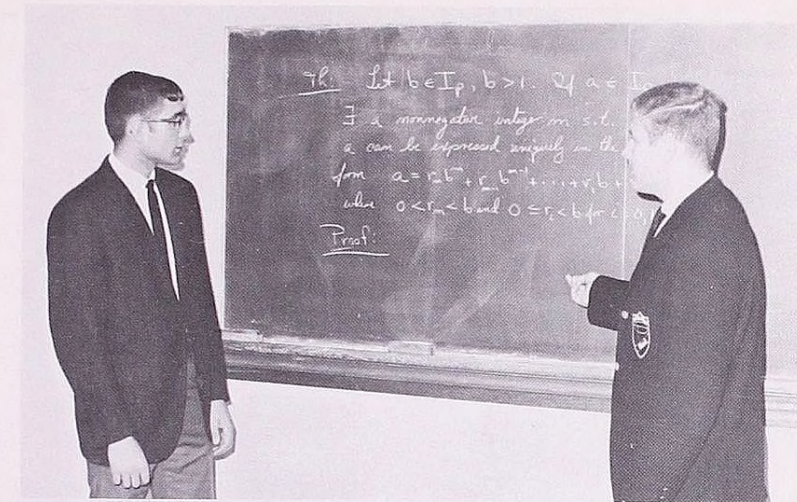

John Tjepkema, a math major, with Professor Charles Carey

UNIVERSI- TIES AND



COLLEGES

(above) Barbara Pike, a biology major, with Professor Leslie Gibbs



Dale Heimberger, a biology major, with Dr. Anna Leatherman

Janet White, a math major

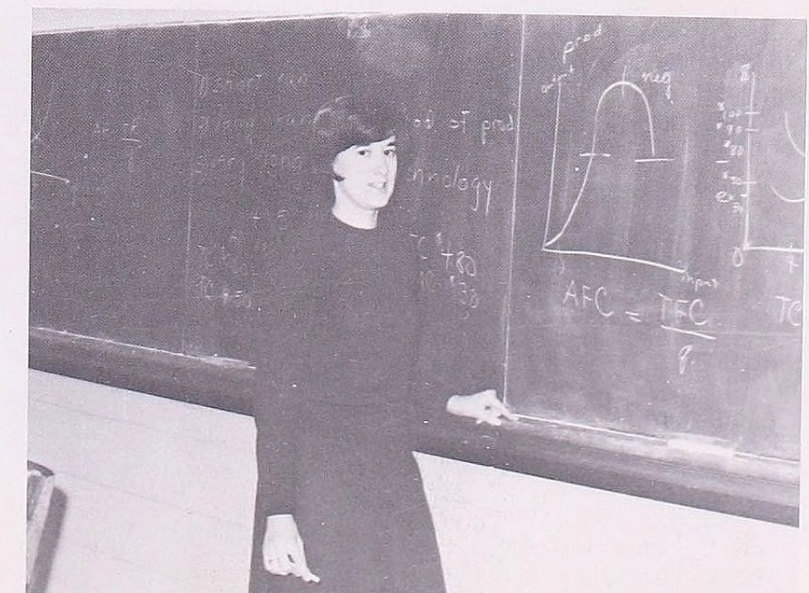

*Gary Owen, a physical-education minor,
with Coach Henry Burbridge*

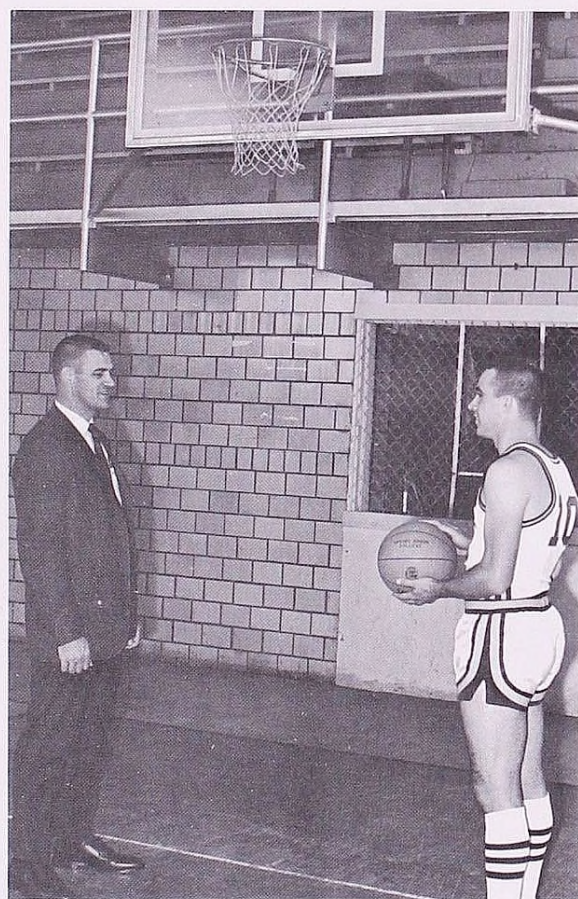

*Allen Fisher, a psychology major,
with Dr. David McKenna*



*Lorna Casement, a social science major, with
Professor Glenn Heck*



*Patricia Hughes, a social science major, with
Professor Wayne Cox*

*Charles Vincint, a psychology major,
with Dr. Harold Darling*



*Patricia Pifer, a history major,
with Professor Ralph Carey*

THE SENIORS RETREAT TO

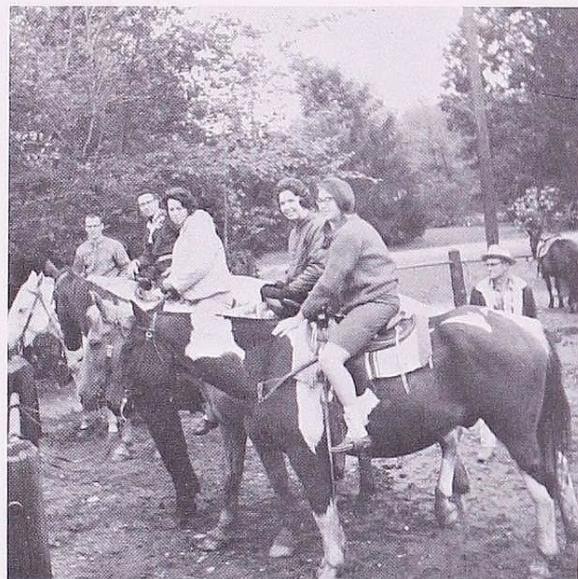

Come on horse, please move!

Now, if I can just reach it!



Too much cider???

Don't look so innocent, Dr. Covey!



POKAGON STATE PARK

You can quit posing now, gang.

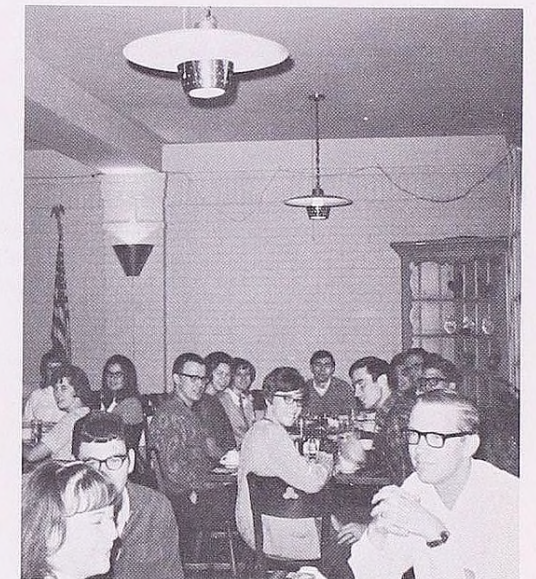

At home with nature.



Just think, a real chicken dinner on the other side.

"Last one in is a rotten egg!"



THE JUNIORS—

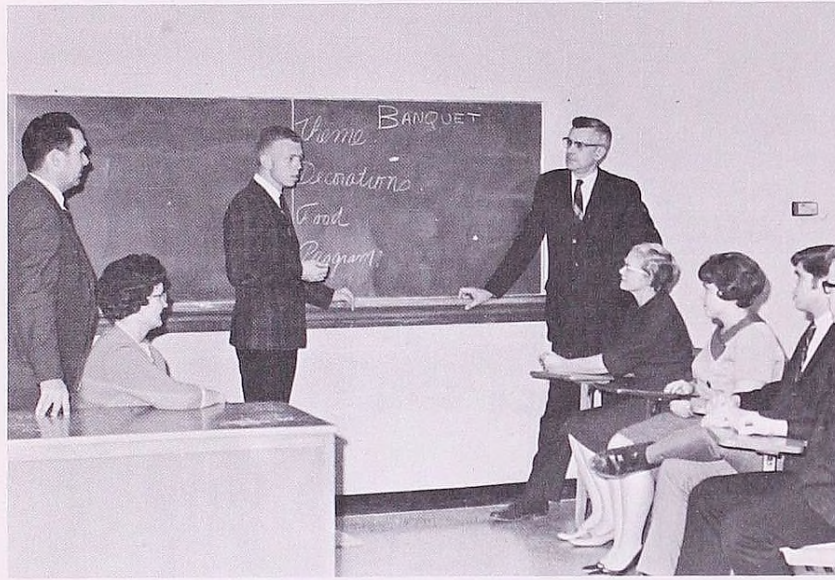

Chuck Webb, class President, discusses banquet plans with from left to right—Mr. and Mrs. Homer Jackson and Dr. and Mrs. Eldon Whiteman, class advisors and with Donna Gingrich, Secretary; Terry Pontius, Vice-President; and Gary Allen, Treasurer.



Gary Allen
Sheryl Allen
Betty Andrews
Karl Andrews
Ronald Balas

Lois Barnum
Marilyn Baum
Robert Bedell
Patricia Belknap
Edward Berg

Jan Bonner
Fred Bowers
Poonsri Buranakarn
Lyle Calkins
Ronald Church

Charlene Clouse
David Cole
Judith Collins
James Cook
Bruce Covey

Janice Cox
Janet Crabtree
Val Cripps
Nyla Darby
Michael Davis

TRAINED TO SERVE

Arnold Delamater
Cecil Deyo
Louis Diehl
Marilyn Diehl
Carolyn Dierdorf

Jean Dierdorf
Dawn Duckwitz
Paul Dwyer
Wava Frahm
Daniel Freeman

Lynne Freer
Sherrie Fritz
James Galbreath
Garry Gamet
David Gehrls

Ronald Gemmill
Donna Gingrich
Robert Good
Carolyn Gray
Joyce Gray

Donald Grill
Carol Gustafson
Paul Hancock
Phillip Haney
Dorothy Hannan



Candi Briggs



Charlene Clouse, Janice Cox, Terry Pontius, and Linda Wong welcome students to the Ice Cream Social.





Mary Henifin
Karen Hippensteel
David Hunt
Edith Jacobs
Ron James

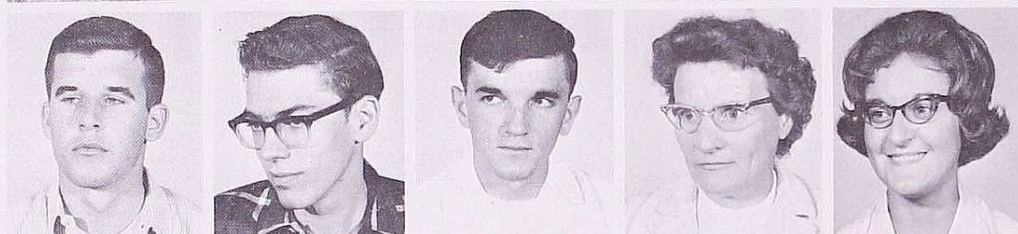

David Johnston
David Kimberlin
Charles King
Cleo King
Marilyn Kraft



Larry Kreuger
Kay Kruse
Sally Ledger
Karol Lehman
Phil Lehman



Virginia Lienhart
Pellam Love
Ann Luce
Gail Magnuson
Ron McLeod



Gary Merillat
Phyllis Metzger
Lucy Mikesell
Janice Miller
Joyce Miller



Muriel Monk
Grace Morton
Kenneth Neely
Carlyle Nicholas
Larry Ort



Don Palmer
Chuck Paquette
Elaine Patterson
Gail Perry
Terry Pontius

Prudy Probst
Robert Rader
Ardis Rakestraw
Glenda Revell
Charles Richards



Kathleen Robb
Ronald Roggow
Glenda Rohdy
Ruth Rosenau
Ann Ryckman



Sue Sautter
Judith Sherman
Paul Shunk
Diane Sierra
Barbara Simons

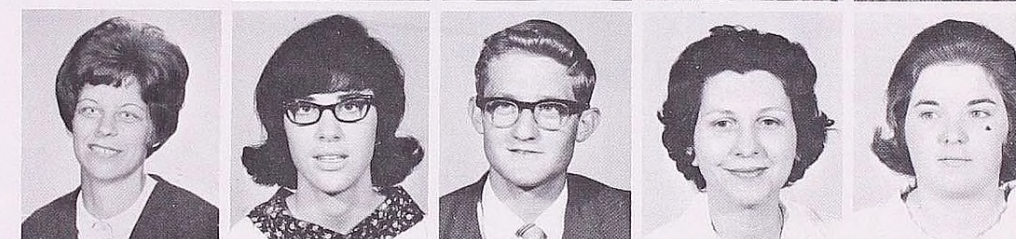

Barbara Smith
David Smith
Nick Smith
Margery Stark
Marietta Stephens

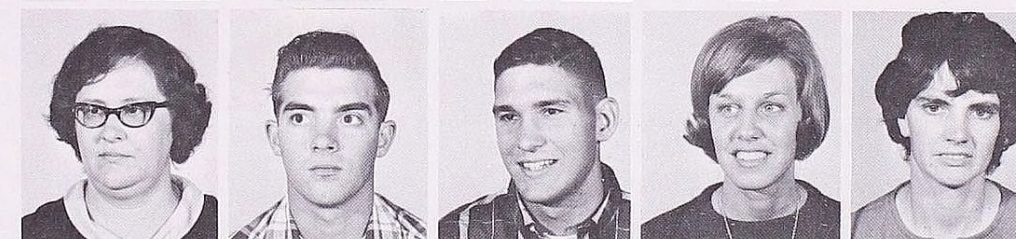

Melvin Stevenson
James Sugg
Ray Thompson
James Thorne
Floyd Vincent



Ruth Ann Ward
Mark Warner
Larry Webster
Chuck Webb
Patricia White



Peggy Whiteman
Ann Wilbur
Laura Willis
Linda Wong
Madelyn Wortz



THE SOPHOMORES—



Joe Graybill, President, leads the discussion between (l. to r.) Sheryl Howison, Treasurer, Dr. & Mrs. Gilbert Roller, Class Advisors, Sheila Peo, Secretary, and Diana Hoopingarner, Vice-president. Not pictured: Mr. & Mrs. Glenn Heck, Class Advisors.

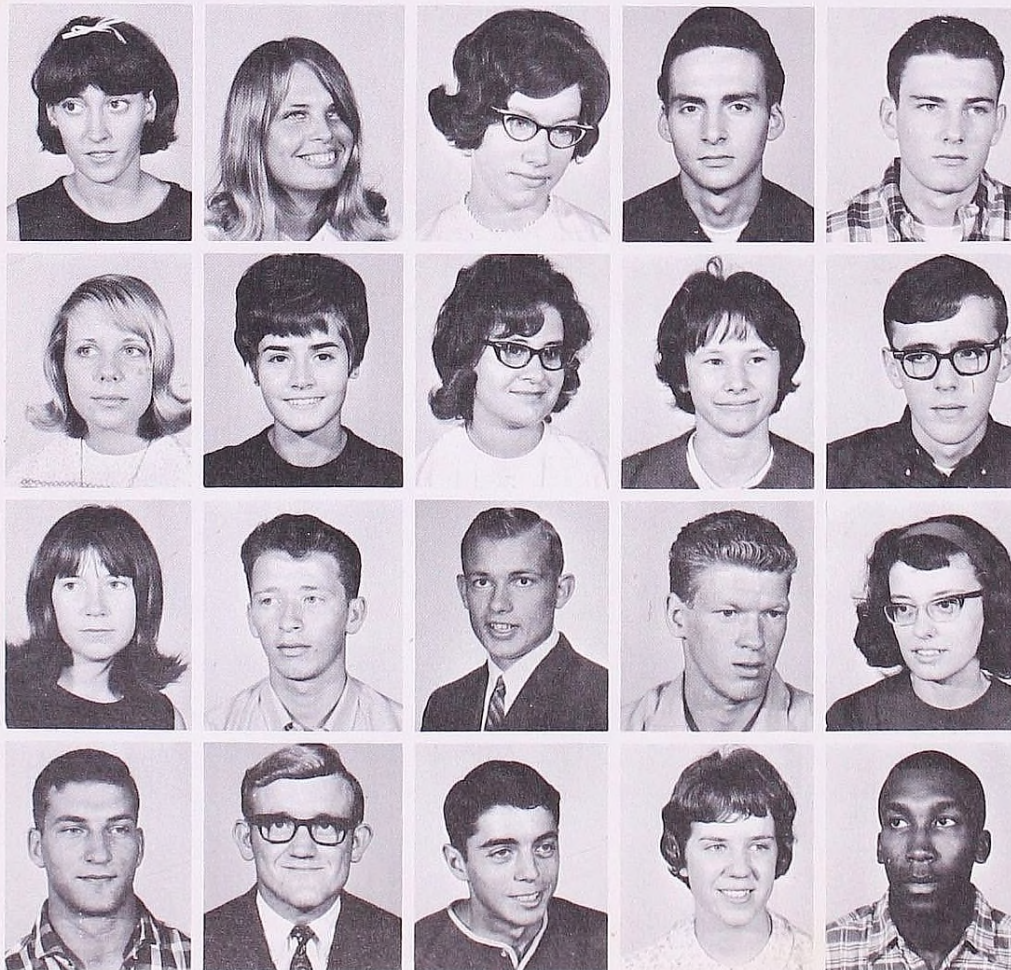

Nancy Adams
Sandy Adams
Virginia Anderson
Fred Andrews
Phil Andrews

Linda Bahr
Sandra Baker
Linda Barte
Marilyn Bee
Leslie Bell

Cheryl Benson
Donald Bloye
Steven Bollinger
Richard Boyle
Ellen Brady

Nelson Brandymore
Dennis Bronson
Keith Brown
Nancy Burt
Gerald Byrd

PLANNING TO SERVE



Suzanne Carlson
Connie Clemann
Marilyn Cogswell
Roger Collins
Linda Conarty

Carolyn Cowherd
Ronald Cowles
Marlene Culp
Dale Dague
Doug Dahl

Gale Denton
Cheryl Dippel
Gino Ducusen
Sandra Duset
Barbara Eaton

Bruce Falconer
Esther Faulkner
James Franks
Phillip French
Stephen Friebe

Linda Conarty, Jed Stonehouse, Lynn Johnson and Gerald Byrd attempt to sell cakes at the Ice Cream Social.



Debbie Cole



Jean Garcia
Vernon Gordon
Margaret Graben
Joe Graybill
Onora Graz



Marvin Green
Allen Greeno
Bill Hall
Robert Halter
Ronald Hansen



Jean Harle
Douglas Hawkins
Jonathan Hillman
David Hissong
Diana Hoopingarner



James Hosmer
Linda Hout
Sheryl Howison
Samuel Ingram
Barry Jackson



Adelia Johnson
Elaine Johnson
Lynn Johnson
Ted Johnson
Thomas Keller



Kenneth Kendall
Thomas Kilgore
Toby Klassen
Dean Koerner
Frank Kress



Paulette Lilly
Jacqueline Love
Patricia Low
Terence Lute
Brenda Mabry

Lenora MacDonald
Jerry Mack
James Maresch
Linda Marshall
Michael Martin

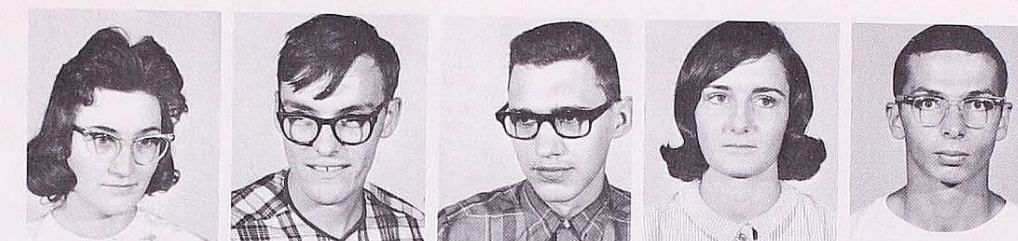

Roger McGeorge
Sandra Melvard
Sandra Milan
Lynn Miller
Mary Mix



Nola Mortlock
David Mowery
Arthur Moyses
Joan Neill
Dave Oswalt

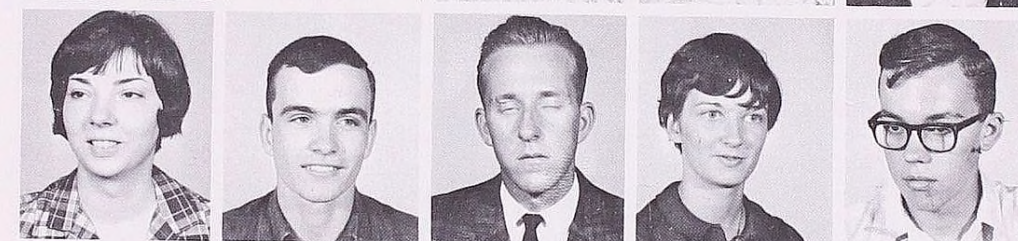

Doug Palmer
David Panek
Diana Pattee
Stephen Patton
Sheila Peo



Susan Pingle
Sharon Post
Thomas Ramundo
Carol Redding
Duane Rehm

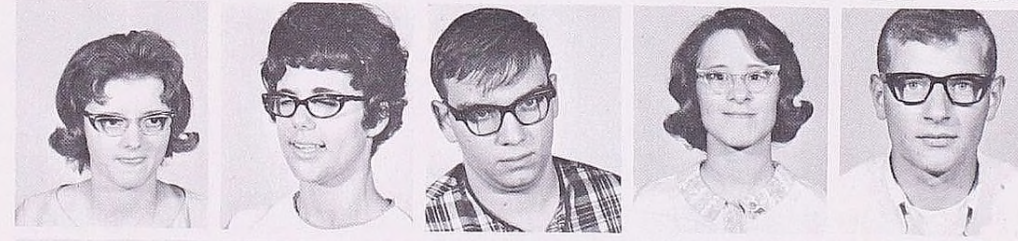

Duane Rhoads
Regan Rieth
Barbara Roach
Carol Ross
Patricia Roy



Pamela Saddler
Linda Sage
Jackie Sanders
Robert Schram
Carol Scott



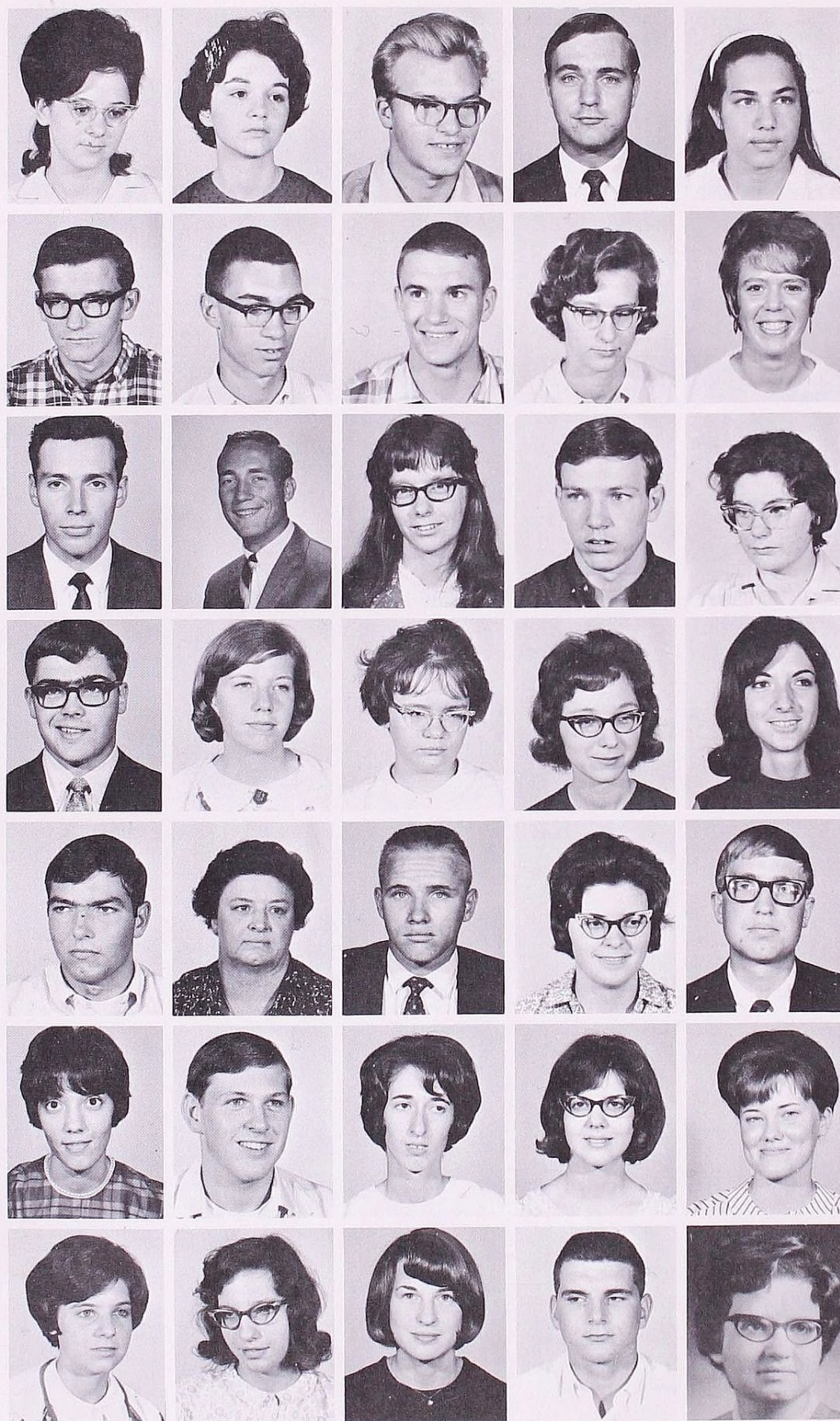

Pam Shegitz
Linda Shekell
Dale Sheler
Lyndon Shinn
Anne Smadbeck

Dan Small
Daryl Smith
Donald Smith
Joanne Smith
Linda Smith

Lloyd Smith
Rick Smith
Connie Soules
Jerry Stapleton
Jewell Stone

Gerald Stonehouse
Jan Terry
Kathy Tice
Mary Tjepkema
Pam Turck

Chester Vandegriff
Shirley VanKampen
David Vertican
Diane Wakeman
Russell Warren

Patsy Watts
Joseph Weber
Judy White
Dianna Williams
Virginia Williamson

Barbara Willis
Joyce Wisenbarger
Linda Woolard
Gary Zimpfer
Myra Brown

SPECIAL STUDENTS

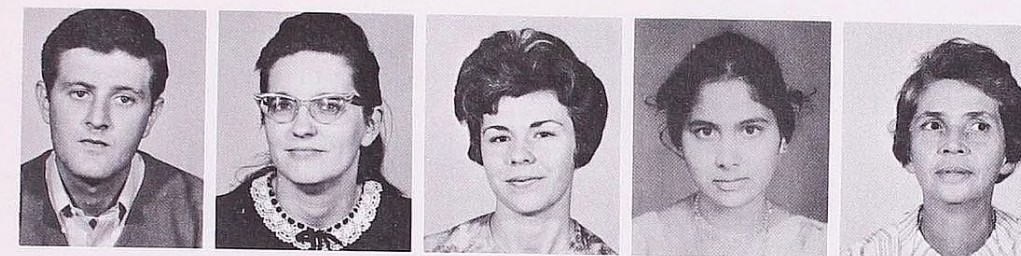

Gerald Daly
Patricia Gabel
Kay Hale
Marykutty Mathews
Betty Westfall

Not Pictured

Freshmen

Terry Bonee
Clyde Gray
Robert Jackson
Christine Sherwood
Judy Westenbrook
Chuck White
Bob White
Marlene Williams
Kathleen Wilson
Kathy Wirth
Gerald Worden
Robert Figg

Sophomores

Kathryn Collens
Millard Foraker
David Joseph
Joan Krapschat
Sandra McClellan
Terrance Robe
Chris Smith
Lynn Totten

Juniors

Loraine Bailor
Wesley Bailor
Wayne Miller
Harold Nichols
Colette Robinson
Rena Shaner
Andrew Sheridan
Larry Webster
Ned White
Pat White
Peggy Whiteman
Ann Wilbur
Laura Willis
Linda Wong

Specials

Carlos Aragon
Mary Benson
Joyce Bowerman
Mildred Clark
Sidney Conklin
Roger Courser
Chuck French
C. Steven George
Merlin Goldsmith
Roger Gray
Gertrude Haight
Pat Klett
Rodney Pearl
Joy Seiser
Robert Swan
Joseph Torri
Ruth Wimmeler
David Winslow
Sheila Zantop



Row 1, (l. to r.): Len Houser, President; Dean McCrath, Class Advisor. Row 2, (l. to r.) Mark Mason, Class Advisor; Sue Kelley, Secretary; Karl Somerville, Treasurer; Charles White, Vice-President.

THE FRESHMEN—

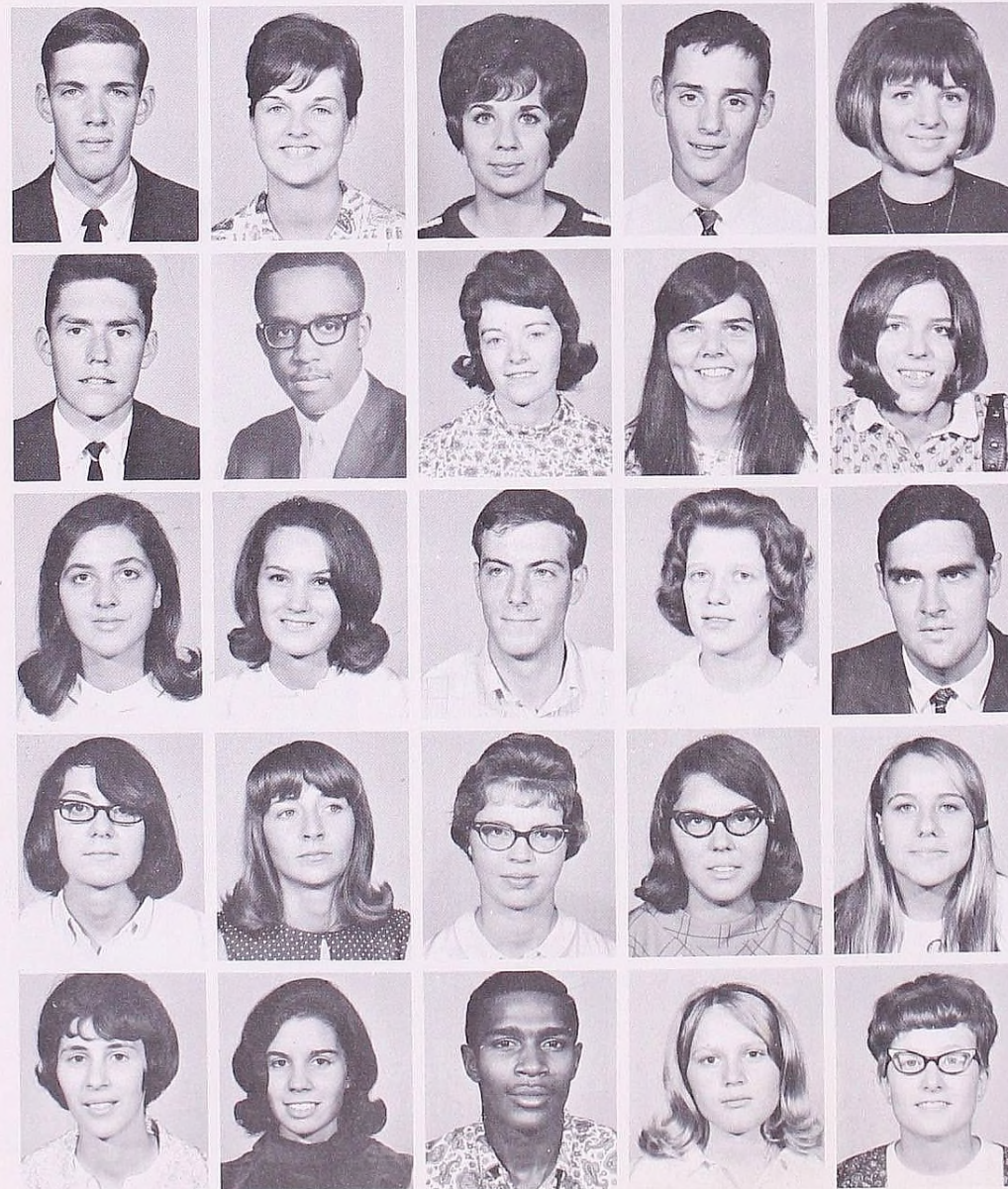

David Baker
Sharlene Baker
Constance Ball
Mike Beam
Kathy Beck

Wesley Bell
David Benford
Louise Benton
Bertha Blair
Jean Bonner

Linda Bonnie
Deborah Boyd
Leonard Boyer
Bonnie Brant
Robert Bredfeldt

Elaine Brock
Joyce Brown
Gwen Buchwald
Pamela Buhler
Donna Cammin

Diane Caulkins
Sharon Chiapetta
Carl Clark
Linda Cline
Beverly Coates

LEARNING TO SERVE

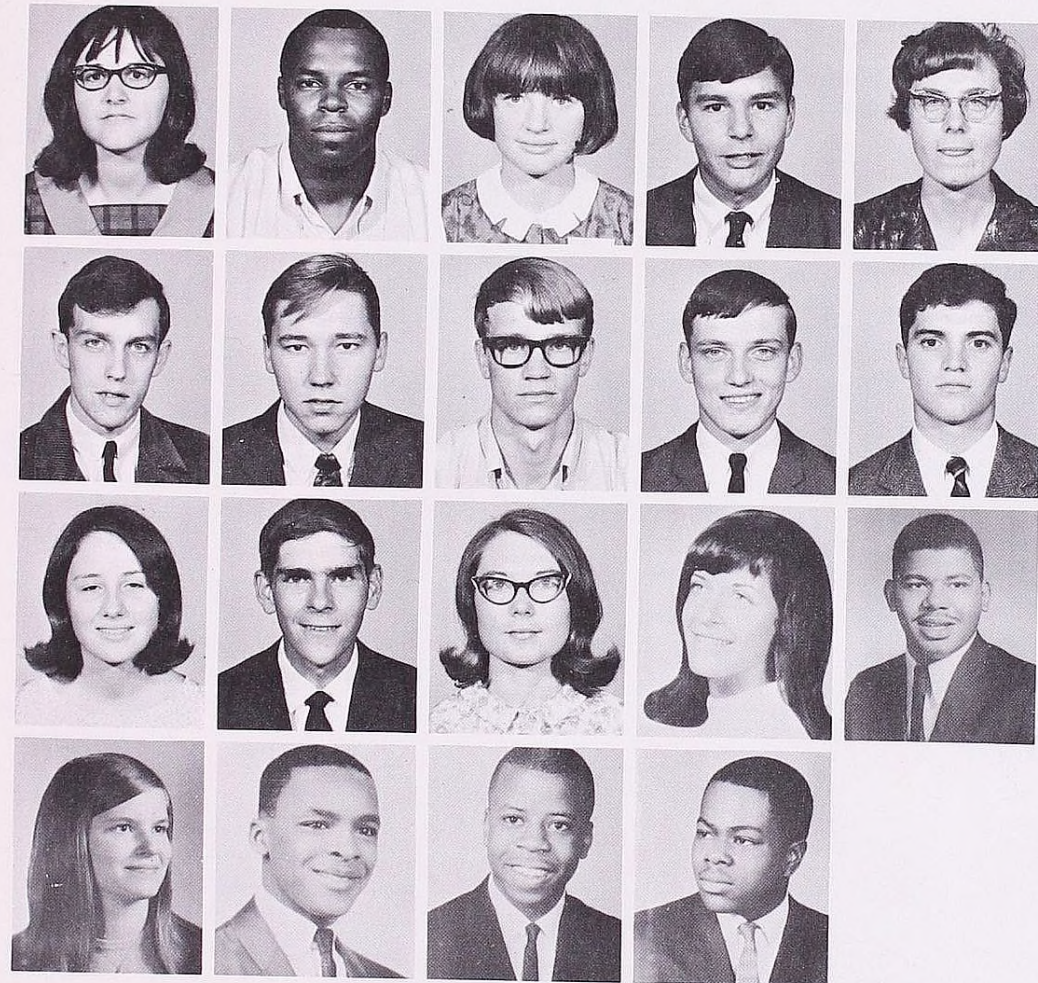

Faith Colclasure
Michael Collins
Phyllis Collins
Bill Cooper
Carol Cowherd

Richard Cox
Marvin Cripps
Lyn Cryderman
Larry Culp
Bruce Dafoe

Jeanette Dana
Gerald Davenport
Kathleen Dennis
Caren Hatt
Roy Manning

Janet Sever
Charles Williams
Clayton Woodard
Frank Young

Linda Bonnie and Len Houser relax before the Freshman Class Booth at the Ice Cream Social.





John Dorman
Kathleen Dosenberry
Douglas Easterday
Lois Edge
Christine Emens



Charlene Ervin
Dale Fair
Edward Foster
Linda Fredenburg
Regina Fuller



Karen Gary
Michael Gillin
Carol Gingrich
Joseph Ginzer
Robert Gray



Carl Gustafson
Lois Halter
Karen Hannah
Gary Harris
Dorothy Hayward



Joyce Hedstrom
Peggy Hicks
Judith Hilliger
Nancy Holdsworth
Leonard Houser



Alyce Huber
Brenda Huckins
Sharon Hudberg
William Huff
Floyd Hyatt



Robert Iiams
Robert Imhoff
Cornell Jackson
Judith Jewell
Sharon Jewell

Steve Johnson
John Keller
Pat Kelley
Sue Kelley
Carol Kemnitz



Paul Kemp
Norman Khon
Winifred Killinger
Ruth Kimberlin
Joyce Kingsley

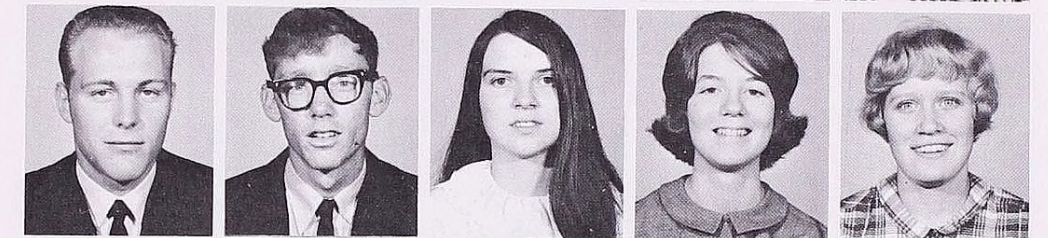

Phyllis Klop
Carol Kretoski
Patricia Krish
Gilbert LaHaine
Richard Lane



Jennie Lanzo
Joe Lawrence
Kristin Leenhouts
Charleen Leeson
Bob Lienau



Patty Lilly
Philip Little
Jack Livings
Jean Loik
Carolyn Maars

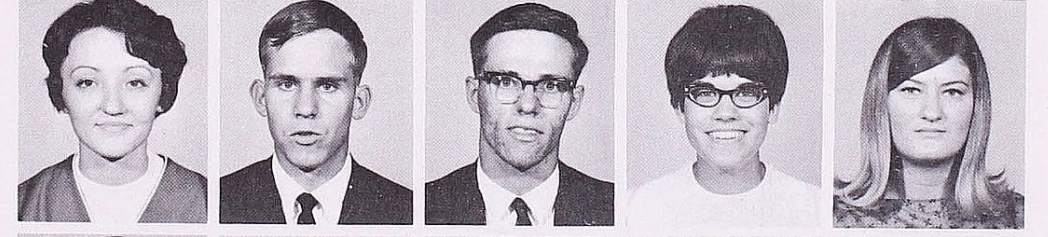

Marcene Mathias
Jane Mawdesley
Marcia Maxon
Robert McCready
Judith McCully



Donna McEuen
Betty Jo McKinley
Mary McLean
Kathy McPherson
Hope Meissner





Ralph Merritt
Jeanette Metea
Carol Mickschl
Joan Myers
Clifford Nicholas

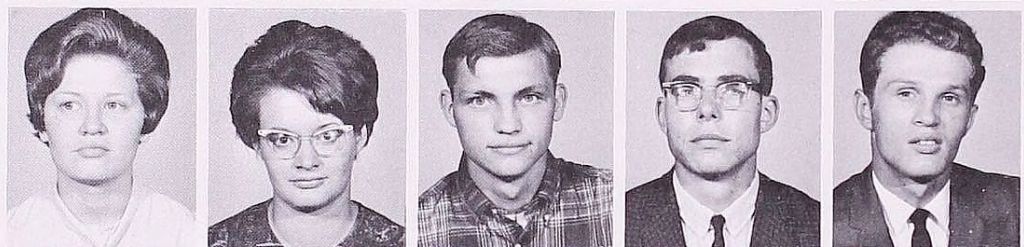

Kay Oldham
Judy Oliver
David Olson
David Opal
Mark Otis

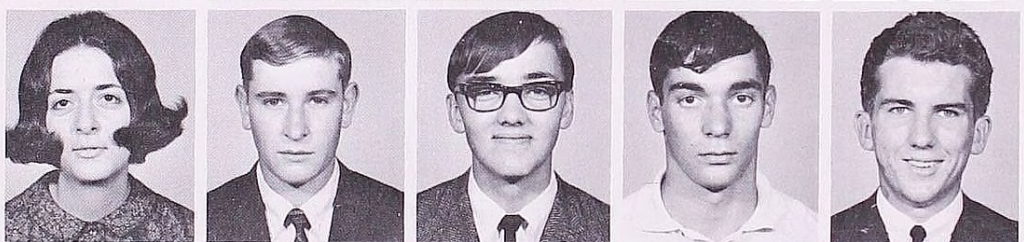

Julie Pavelcak
David Perry
James Pike
Rodney Phipps
Slade Pratt



Michael Priest
Brian Pulver
David Redfield
Kathe Reed
Jill Reeves



Bonnie Rice
Bettie Riley
Carolyn Rishel
Gary Ross
Marcia Ruble



Mary Ruddle
Jim Sanderson
Arlene Saunders
John Sautter
Diane Schreiber



Donald Scott
Wilbur Sebree
Nancy Sheils
DeWayne Shepard
Christine Sherwood

Angie Shipman
Theresa Shipman
Eugene Smith
Marilyn Smith
Michael Smith

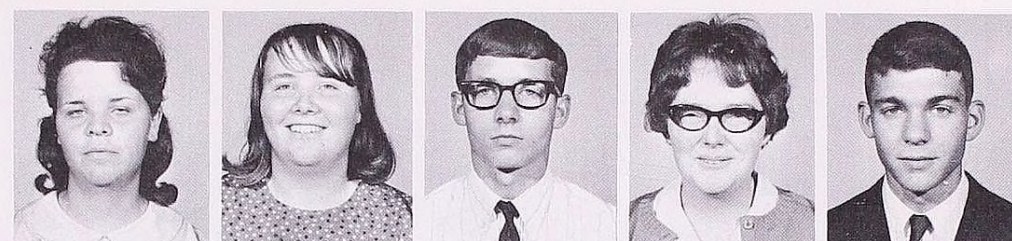

Rebecca Smith
Mike Soltis
Karl Somerville
Bill Spence
Chuck Spring

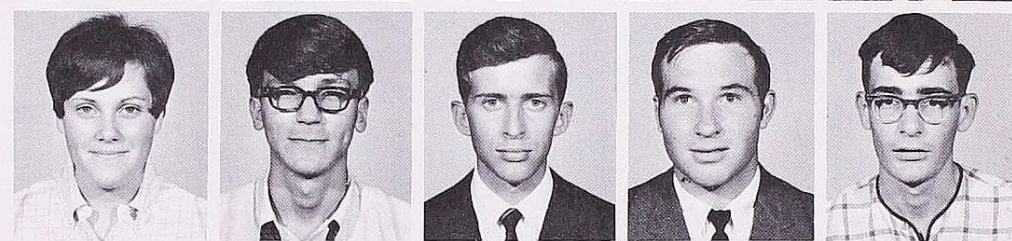

Bill Steeby
Carlotta Stephens
Harvey Stick
Lorraine Stone
Lloyd Stonehouse



Verna Thomas
Richard Townley
Douglas VanKampen
Linda Vineyard
Jim Warren

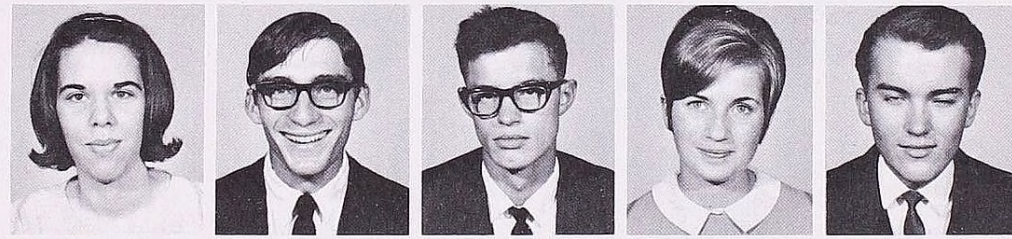

Marlyce Wash
Judy Westenbroek
Charles White
Robert White
Marlene Williams

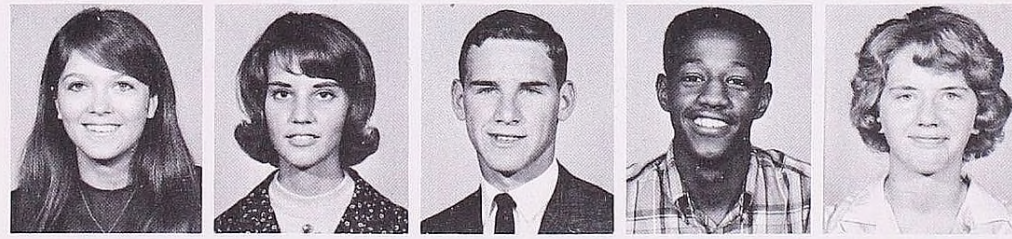

Kathleen Wilson
Kathy Wirth
Gerald Worden
Shirley Yoakam
Terry Bonnee



SERVING THROUGH



ATHLETIC LIFE



The winning goal in the final seconds of the game causes bursts of cheers as the soccer players converge on the hero and coach as they head for the locker-room. The intense heat of excitement cause a chill up and down the spine as the ball is dribbled down center court. He shoots, a hush falls on the crowd as the ball teeters back and forth for that one agonizing moment and finally drops in with a swish determining the championship team. These thrilling moments of excitement and enthusiasm are the culmination of hours of intensive training and diciplined living. Whether in the heat and pressure of intercollegiate competition, or in the fun and frolic of the intramural games, this discipline prepares each participant for concientious service in our contemporary world.

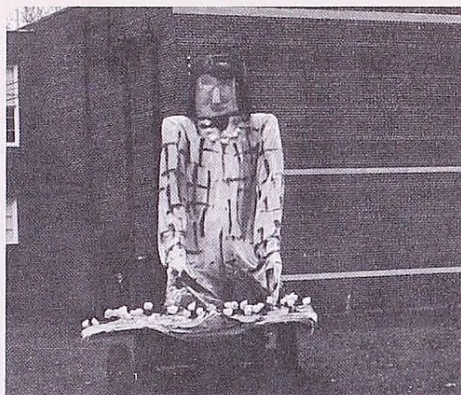

At left is seen the SMEA float while at right is seen the VISA float.



HOMEcoming



(above) A group of juniors are working on their float.

The Junior Class float

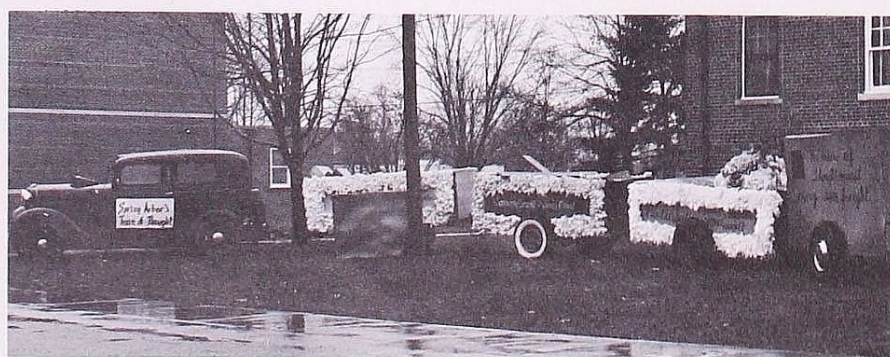

The Freshman Class float

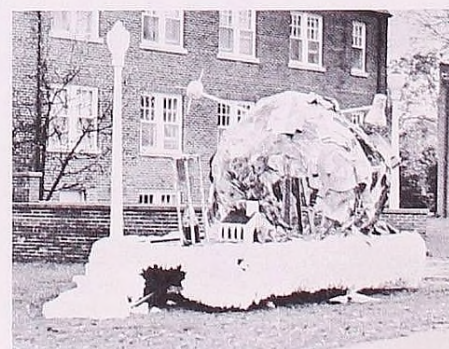

Mr. Charles Hikes presents the key to the Student Center to Dr. David McKenna.



College President Dr. David McKenna presents the key to Clifford McCrath.



(above) Dean of Students Clifford McCrath presents the key to Allen Fisher.

1967

(below) Student Council President Allen Fisher addresses the audience at the Student Center dedication.



STUDENT CENTER

= ACTION CENTER



Dean of Academic Affairs Dr. Walls addresses the Alumni College in the Forum.

Informal discussion is encouraged in the lounge and forum



The New Folk, a folk-singing group associated with Campus Crusade for Christ, perform on the newly-built stage.



Cheerleaders lead crowd in before-game pep assembly.



Table games are enjoyed in the game room.



Ping-pong is also possible for interested students.

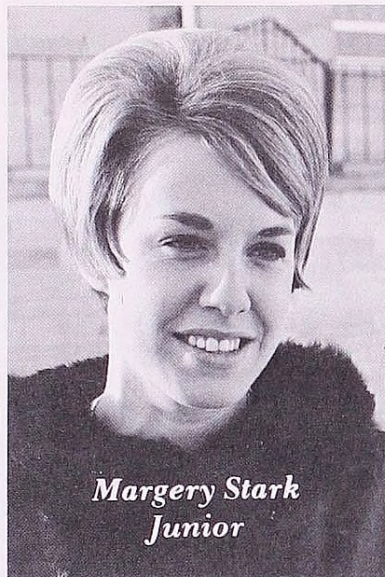

*Margery Stark
Junior*



*Elaine Munger
Senior*



*Sheila Peo
Sophomore*

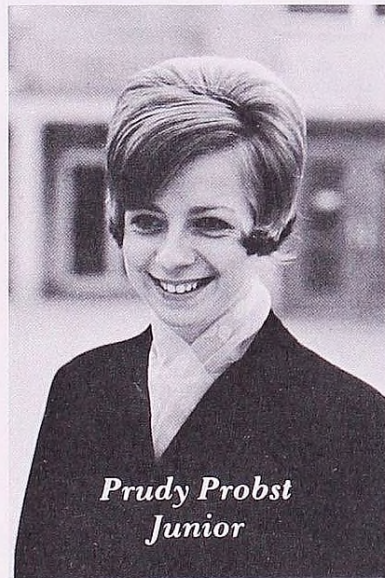

*Prudy Probst
Junior*



*Queen
Janet Carpenter
Senior*



*Linda Conarty
Sophomore*



*Jean Loik
Freshman*



*Marlene Lee
Senior*



*Kathy McPherson
Freshman*



*Cheerleader Linda Bonnie sells mums
before the game.*



*The game begins between the
varsity and the alumni teams.*

*The alumni is represented by
a large blue and gold blue jay.*

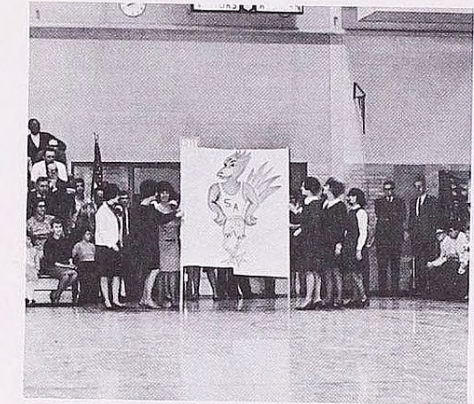

*The varsity team runs through the Spring
Arbor cougar.*

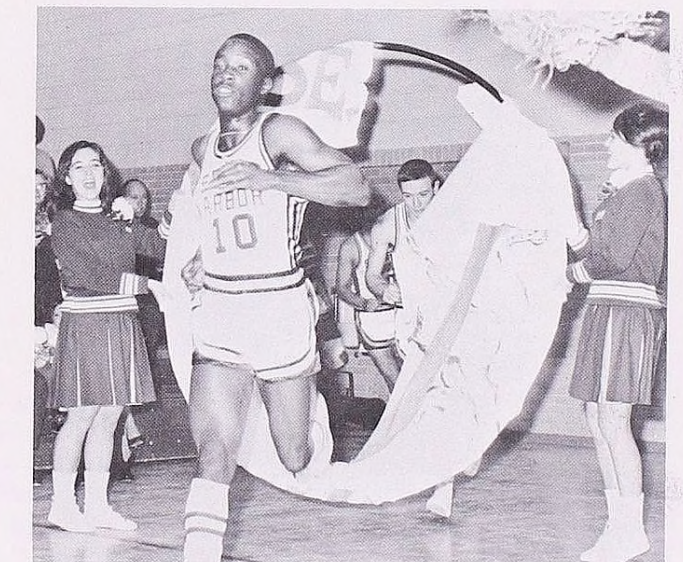

Spring Arbor wins the Homecoming game!



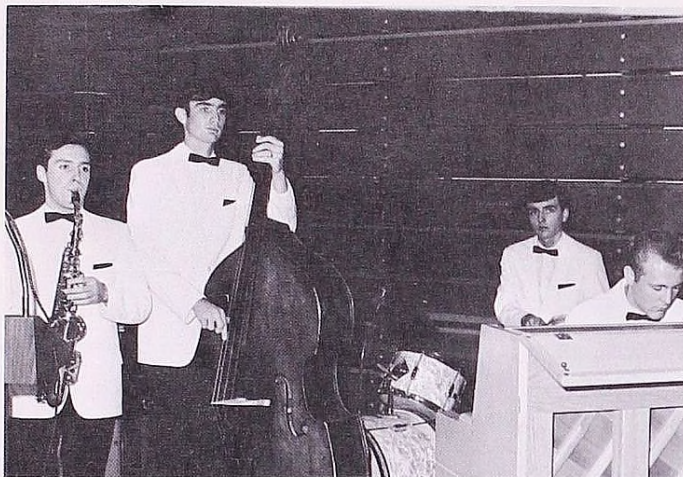

Lloyd Smith, Robert Kenney, Gerry McClintic and Paul Kemp provide the evening's music.



Mr. and Mrs. Barry May (Last year Mrs. Barry May was Queen Fran Hall.)



1966 Queen Fran crowns 1967 Queen Janet.



Beautiful Queen Janet is admired by all present.



Miss Janet Carpenter, 1967 Homecoming Queen, seated on her throne.



Queen Janet in the center is surrounded by the two senior princesses, Marlene Lee and Elaine Munger.

Queen Janet cuts the cake at the Queen's Reception following the basketball game.



Princesses and the Queen with their escorts. (l. to r.) Charles White, Kathy McPherson, Joe Graybill, Linda Conarty, Charles Webb, Prudy Probst, Walt Sevon, Elaine Munger, junior attendant Chuck Jacobson, Dale Heimberger, Queen Janet, junior attendant Susan McKenna, Allen Fisher, Marlene Lee, Terry Pontuis, Margery Stark, Rick Smith, Sheila Peo, Len Hauser and Jean Loik.





Jean Loik

*Marg Stark
Captain*

Linda Bonnie

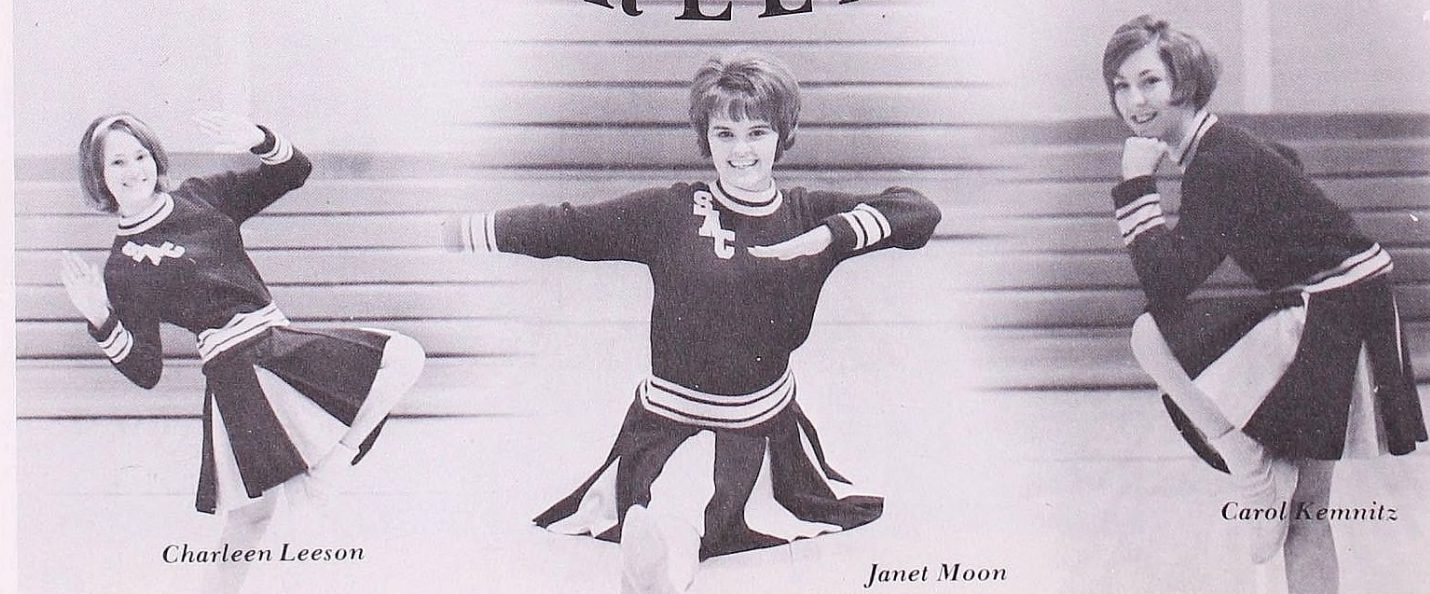
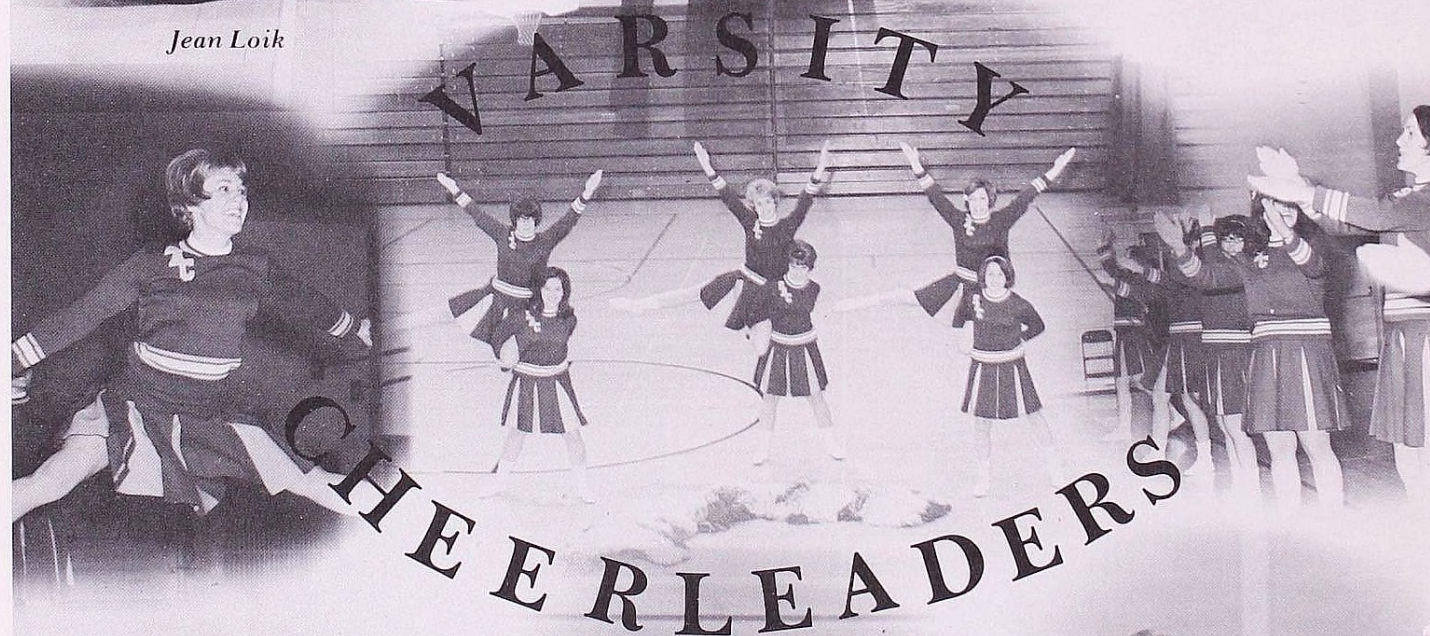

Charleen Leeson

Janet Moon

Carol Kemnitz



*Joan Myers
Captain*

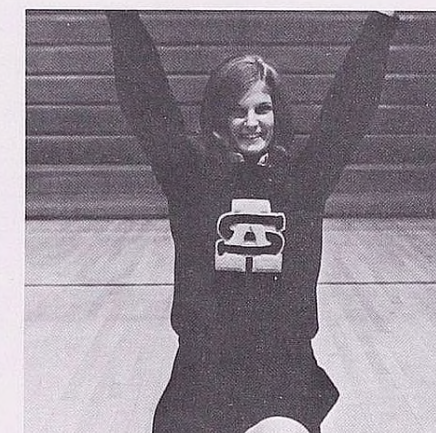

Madelyn Wortz



Linda Vineyard

J
U
N
I
O
R



V
A
R
S
I
T
Y

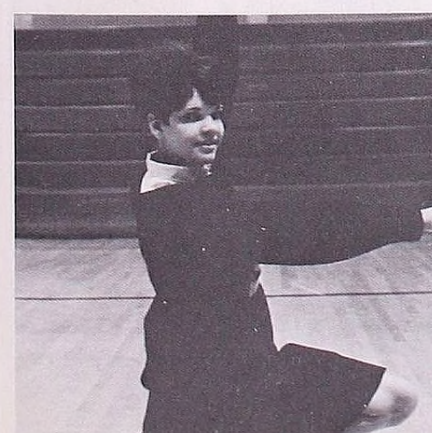

Mary McLean

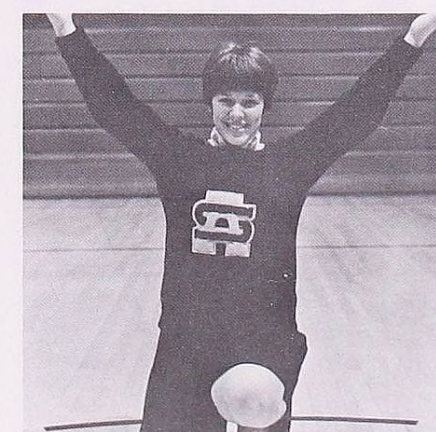

Alyce Huber



Jeanette Metea

BASKETBALL

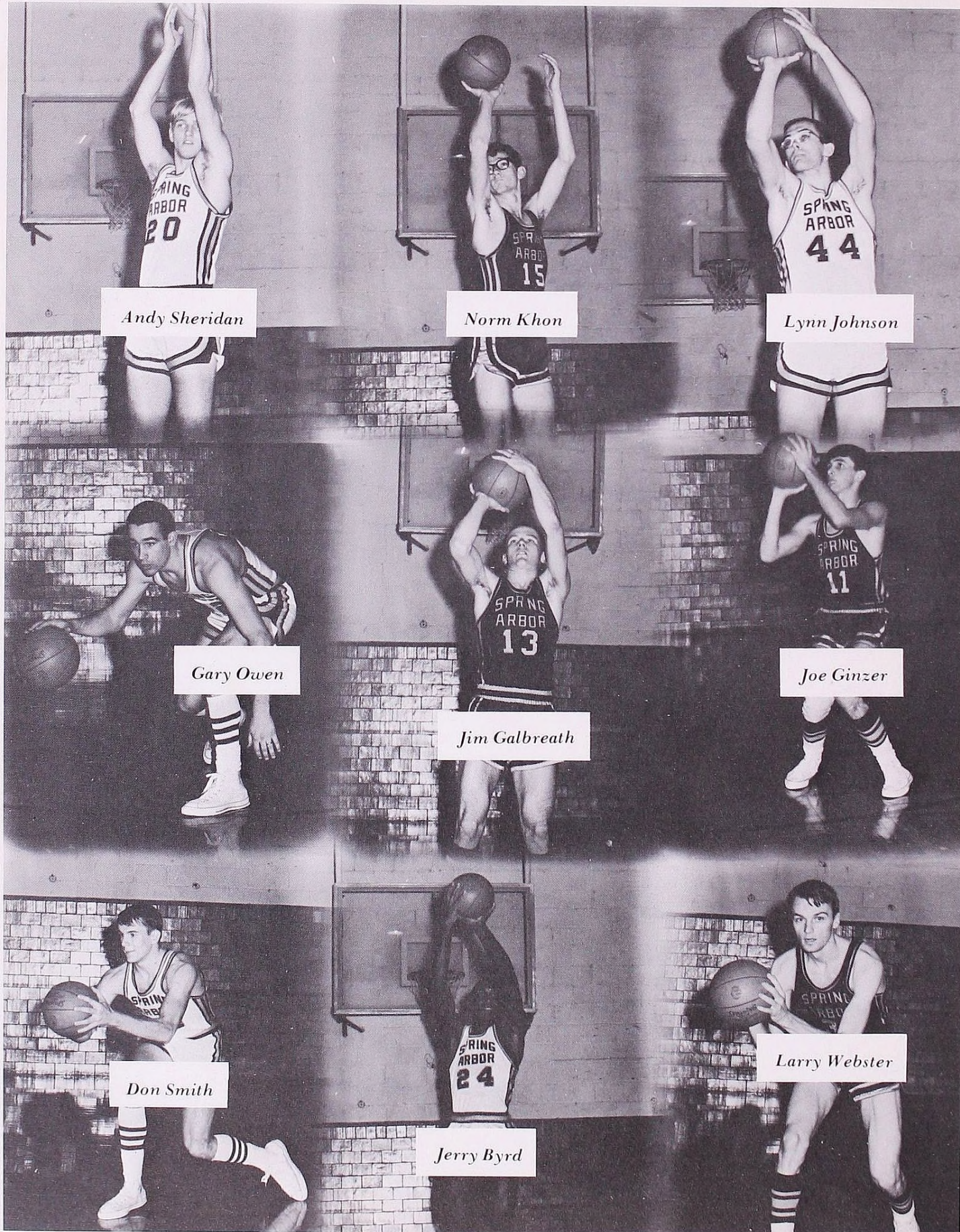

Andy Sheridan

Norm Khon

Lynn Johnson

Gary Owen

Jim Galbreath

Joe Ginzer

Don Smith

Jerry Byrd

Larry Webster



Everybody, freeze!

Keep those toes behind the line.

Spring Arbor students are awaiting the beginning of another game.

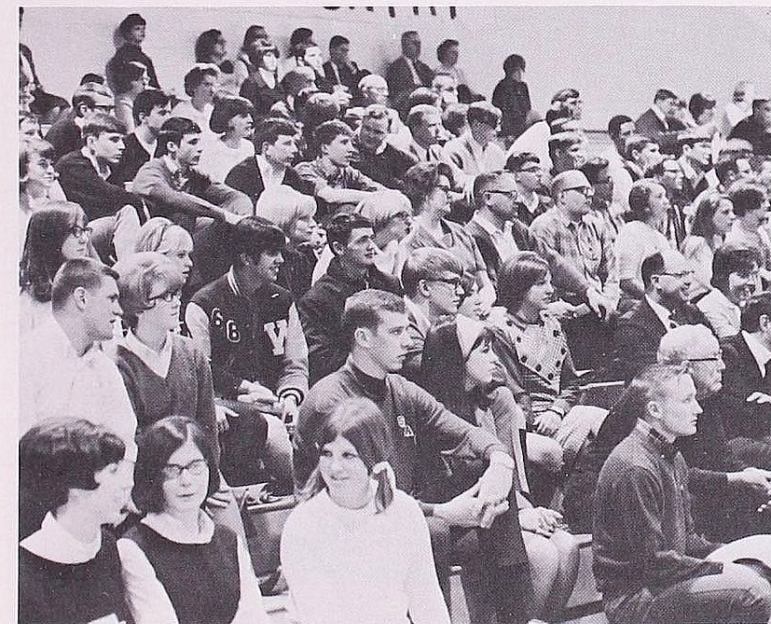

(l. to r.) row 1—Manager Nick Smith, Gary Owen, Jim Galbreath, Cornell Jackson, Andy Sheridan, Carl Clark, Manager Stan Garn. row 2—Coach Bockwitz, Bob White, Jerry Byrd, Lynn Johnson, Sam Ingram, Don Smith, Larry Webster, Mike Collins, Coach Burbridge.



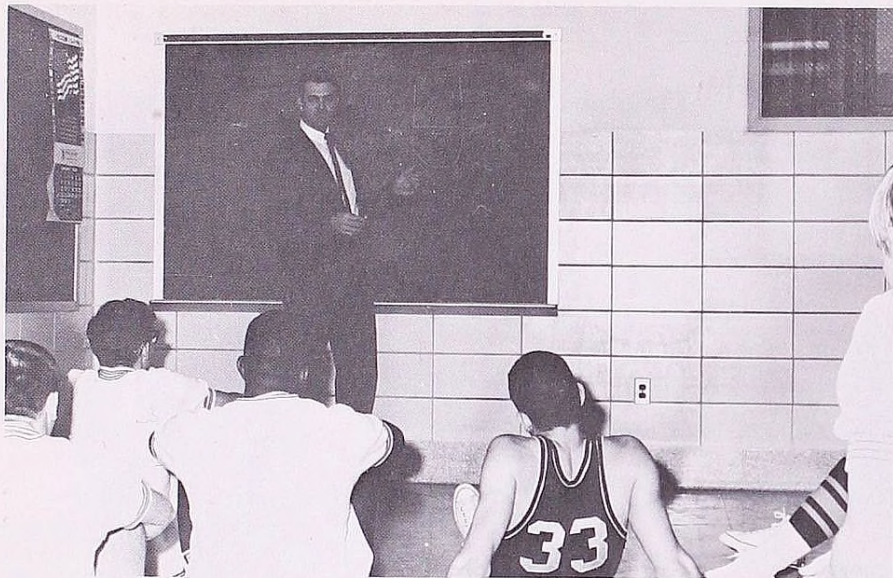

Coach Burbridge discusses strategy before the game.



During a time out in the game, the team listens to ideas for the next plays.



The team warms up before the game begins and at half-time.

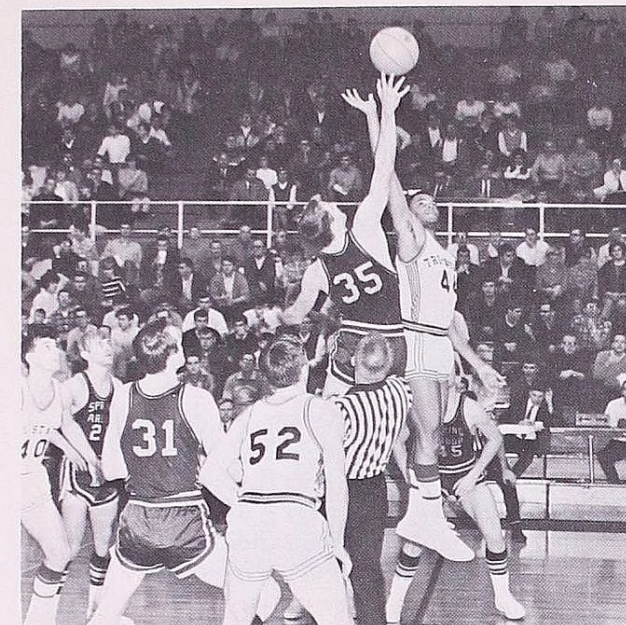

Larry Webster jumps for Spring Arbor.

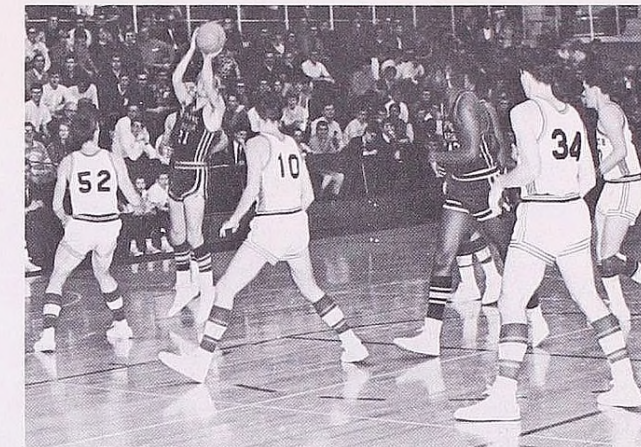

Andy Sheridan passes the ball to Sam Ingram.

Gary Owen shoots for the Cougars.



Jim Galbreath dribbles the basketball to the Spring Arbor basket.

Baseball



l to r bottom row—Larry Webster, Mike Dapprich, John Sautter, Mike Martin, Dan Small and Willy Davis. Second row—Lynn Johnson, Nick Smith, Gary Zimpfer, Bruce Covey, Phil Andrews and Gary Owen. Top row—Sam Ingram, Sam Nichols, Steve Robbins, Dave Cole, Gary Myers, Rocky Kent and Coach Burbridge.

The pitcher warms up before the game.



The baseball team serves as a representative of Spring Arbor's athletics to other colleges and communities. Long hours are spent in practice and drill with the goal of victory always before the team.



The batter looks forward to a better pitch as he leans upon his knee.



The whole team stands at attention, waiting for the all-important pitch.



All eyes turn to third plate to see if the run was a success.

Congratulations are in order to a winning baseball team!



The runner makes it safely to home plate.





CROSS— COUNTRY

Row 1, (l. to r.): Mike Martin, Chuck Sprang. Row 2, (l. to r.): Manager Jim Cleverley, Jim Sugg, Gary Baird, Lynn Cryderman, Ron Cowles and Coach William Bockwitz.

(L) On your mark, get set; go!

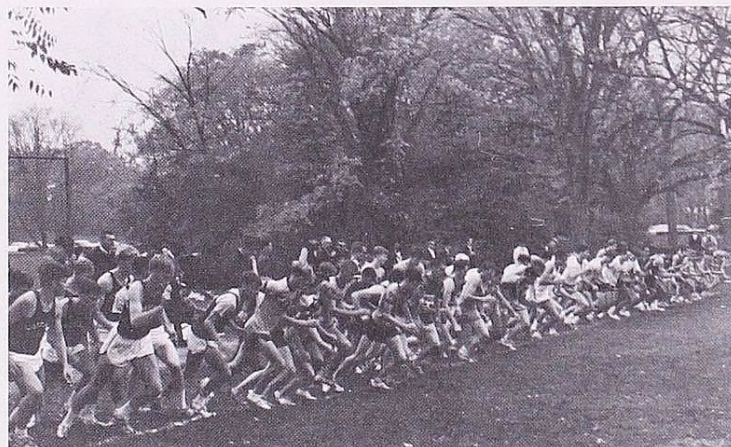

Oooh—I feel sick . . .



Just one more inch will do it.



Left foot, right foot, left, right . . .



SOCCER



Coach McCrath surveys the field before the game.

Now, fellas . . .



Oh, who wants the ol' ball anyway!!



This looks like a serious situation.

Now, follow your nose, guys.



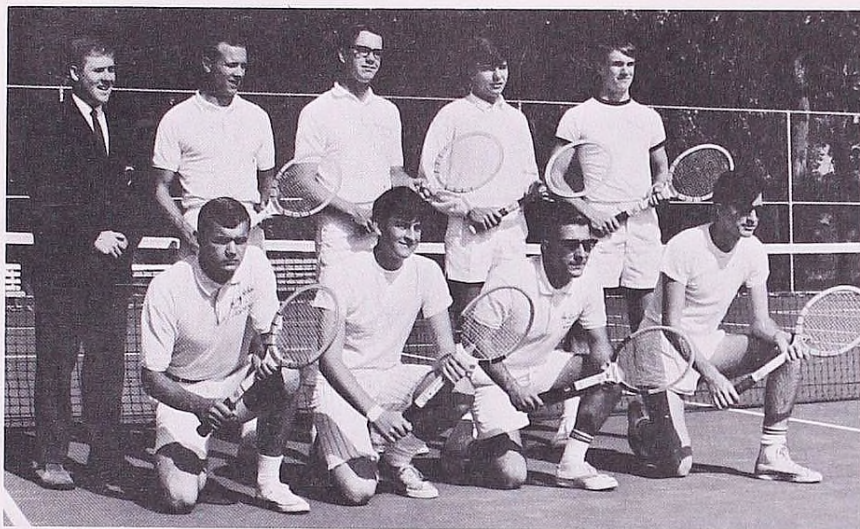

Row 1 (l. to r.): Bob Gray, Brian Pulver, Bob Bedell, Doug Hawkins. Row 2 (l. to r.): Coach Charles Carey, Jerry Hoskins, Walt Sevon, Bill Cooper and Don Smith.

Part of the tennis team is seen in an afternoon practice.

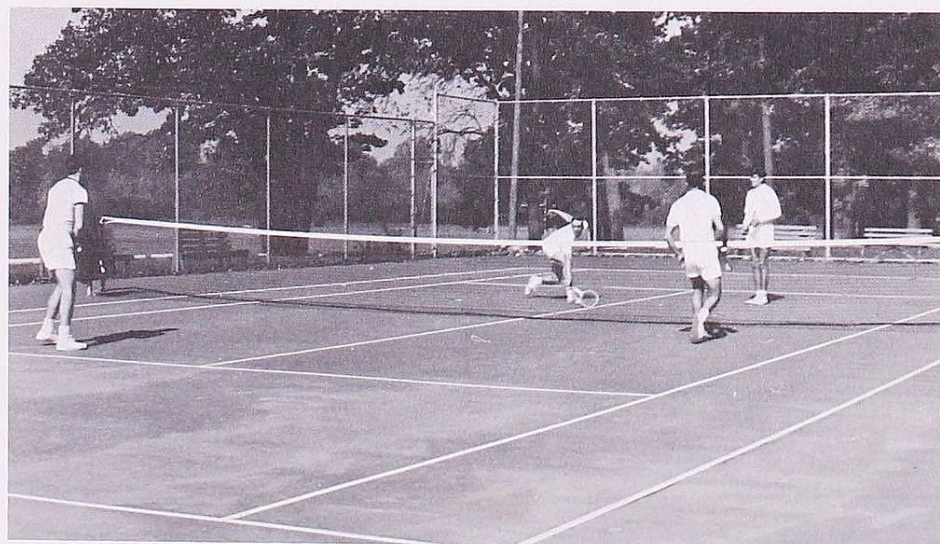
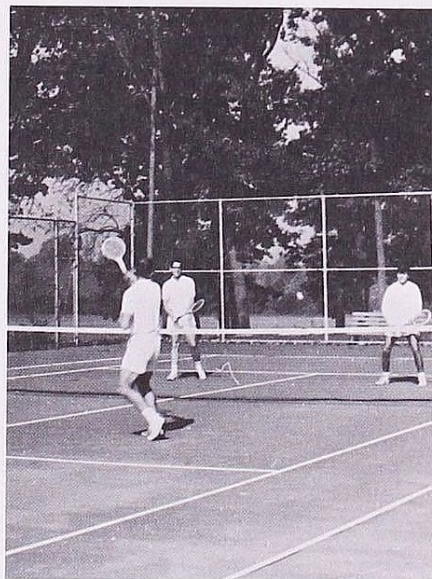

TENNIS,



Walt seems to be having a few problems with the backhand swing.

That's one way to scrape the tennis racquet but good!

GOLF AND TRACK SERVE THE ATHLETE



Oh, but that pole tickles!

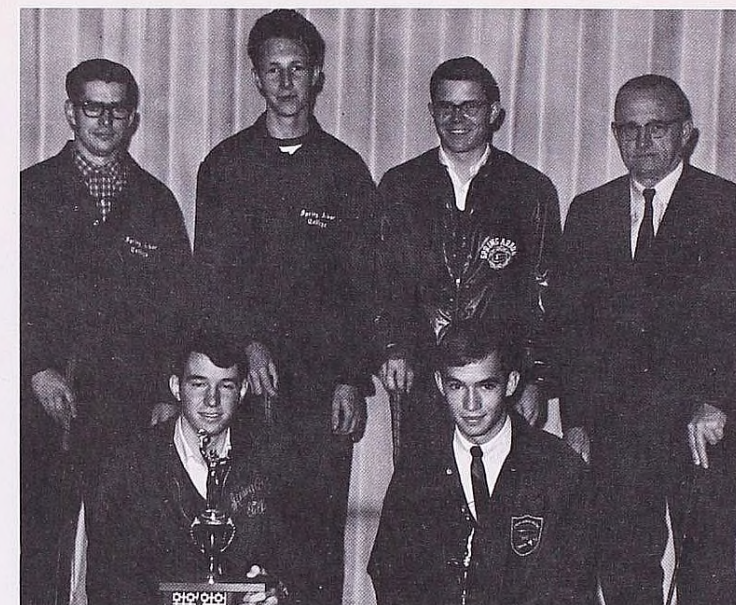

Row 1 (l. to r.): Doug Palmer, Barry Jackson, Row 2 (l. to r.): Wilbert Kidd, Terry Bonee, Tom Kilgore and Coach McDonald.



Don't laugh . . . have you ever tried it?

Only one problem—the ball is going backwards.

INTRAMURALS



Women's Athletic Director Lucy Mikesell and Men's Athletic Director Ken McRuer.

Class athletic directors:—Seniors—Gary Baird and Pam Milnes, Juniors—Bruce Covey and Sue Sautter and Freshmen—Jane Mawdesley and Shan Keller. Not pictured: Sophomores—Linda Woolard and Don Smith.



A representation of intramural activities.

AND GIRLS' BASKETBALL

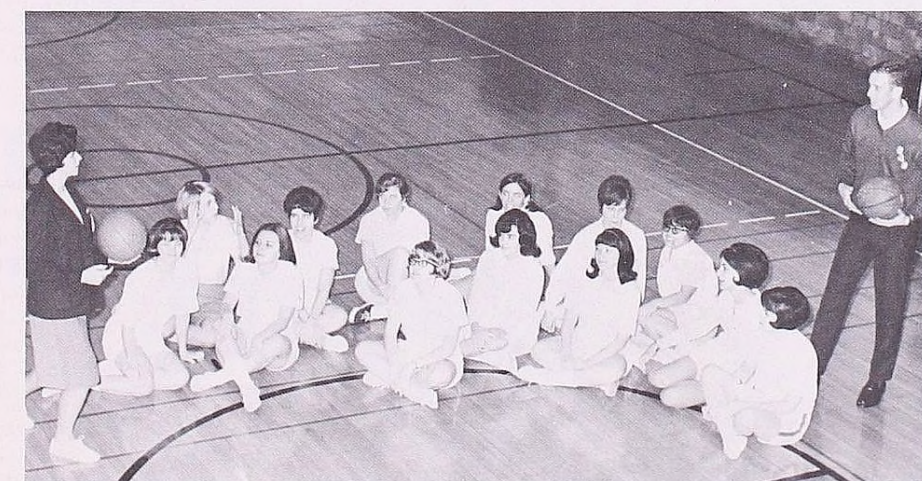

(l. to r.) row 1—Miss Yancer, Virginia Williamson, Joyce Hedstram, Marcia Ruble, Esther Faulkner, Pam Milnes, Pam Turck, Arlene Slater. row 2—Marcene Mathias, Sandy Duset, Sue Johnson, Jean Bonner, Glenda Revell, Lucy Mikesell, Gary Baird.

SERVING THROUGH



SOCIAL LIFE



The well-rounded college student finds many opportunities for service in participating in the activities of social life. The All-School Retreat or class program gives him opportunities to be inventive and constructive. The banquets give a girl occasions to express her feminine talents of creativity. In the distant future these memories will return to remind us of the tempo of excitement and stimulation that the college atmosphere provides.

THE BEGINNING OF SERVICE

"Watch out for the Freshmen!" was the cry as they invaded the Spring Arbor campus this year. It was a well-founded cry too, for many a mutiny can crop up during an over-zealous initiation. But these can soon be curbed with the threat of future disaster at Kangaroo Kourt for any known Freshman heretic. Alas and alack—orientation and initiation were over too soon (to suit the Sophomores, that is.)



Spring Arbor welcomes the class of '71.



The pursuit of Excellence.



"Yes, Your Majesty."

MID- YEAR

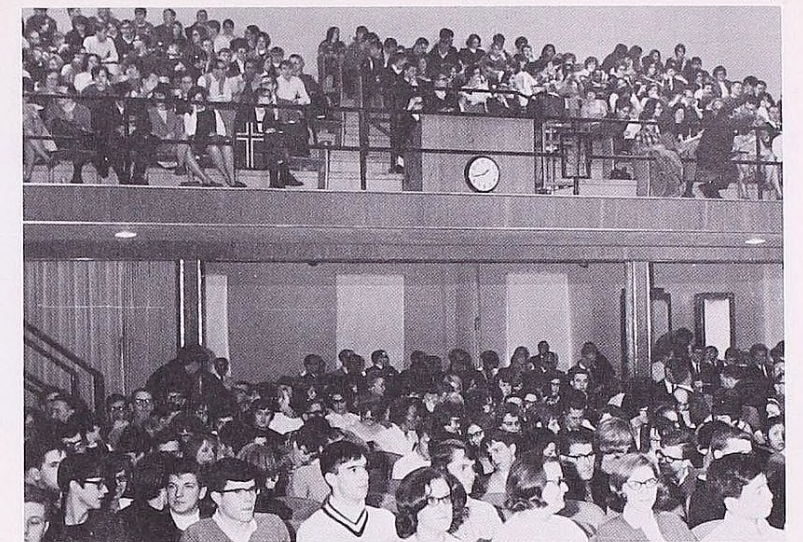

S.A.C. students awaiting another inspiring and informative lecture.

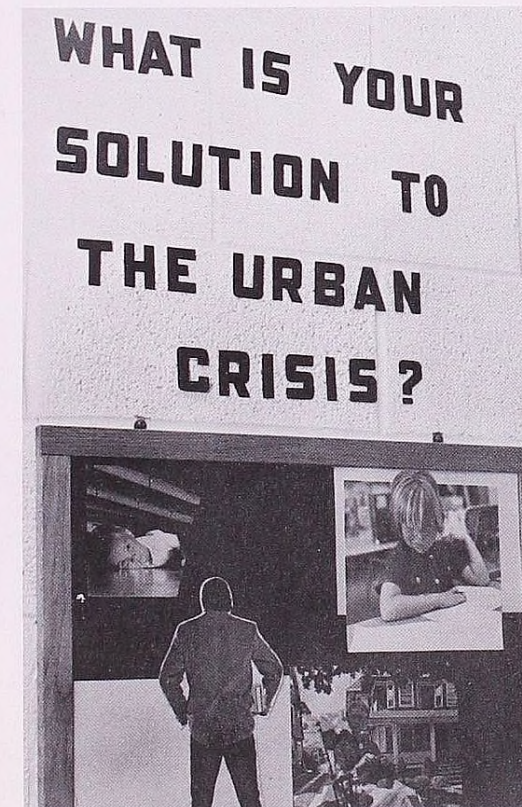

*The Urban Crisis was brought to the attention of Spring Arbor Students during the mid-year program. Amid the busy schedule of lectures and seminars the students discovered practical ways to make Christianity work in the inner city. Members of the community joined in reading the books *The Secular City* by Harvey Cox and *Inasmuch* by David Moberg and participated in the lectures and discussion groups.*



Rev. Kelly's prudent remarks enlightened the searching minds of those participating in the seminar.



Mayor Cavanaugh enjoyed a few moments of relaxation before his key-note address.



"Miss Dove, we feel you are incompetent."



"The princess really is speaking to a common cobbler."



"I have a debt to pay. I must become a teacher."



Miss Dove speaks in defense of the teaching profession.



"The fairies must be in it."



"You're the princess! These shoes are for you."

GOOD MORNING, MISS DOVE

Spring Play 1967

Miss Dove
Lucerna
Henry Bradley
Mr. Porter
Ralph Scott
Randy Baker
Jincey Webb

Dr. Thomas Baker
Mrs. Bradley
George Bradley

Janice Cox
Barbara Pike
Joe Weber
Jim Maresch
Jim Wauchek
Paul Heck
Hallee Wash
Linda Hout
David Dahlin
Diane Hoopingarner
Jim Wauchek

Billie Jean
Fred Makepeace
Geoffrey Lyons
Dr. Adam Temple
Mr. Solomon
Mrs. DeGrazia
Mr. Johnson
Dr. Alice Wakefield
Trio

Sharon Reynolds
Cecil Deyo
Jim Rice
Daryl Smith
Bob Trimble
Jeanette Rosser
John Sautter
Linda Wong
Kathryn Fisher, Sue
Ihrie, Roberta Thompson

FAIRY SHOES

Children's Theater

Cast

Widow O'Malley
Gankey
Hew
Princess Granea
Maureen
Norah
Mave

Alyce Huber
Donald Scott
Joe Graybill
Patty Ann Lilly
Brenda Hucking
Marcia Maxon
Winifred Killinger

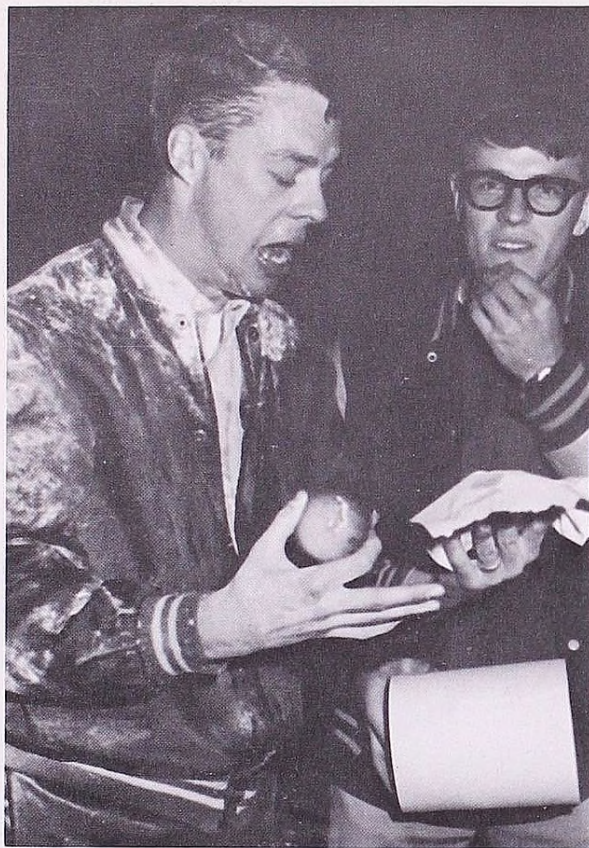

Oh, jack! Worms don't taste all that bad!



Where's the water barrel, fellas?



The Halloween Party



was an "owling" success.



Who ever heard of putting a cherry in flour anyway?



Denny Rinehart and Elaine Munger won the prize for the best costume. But who is which?

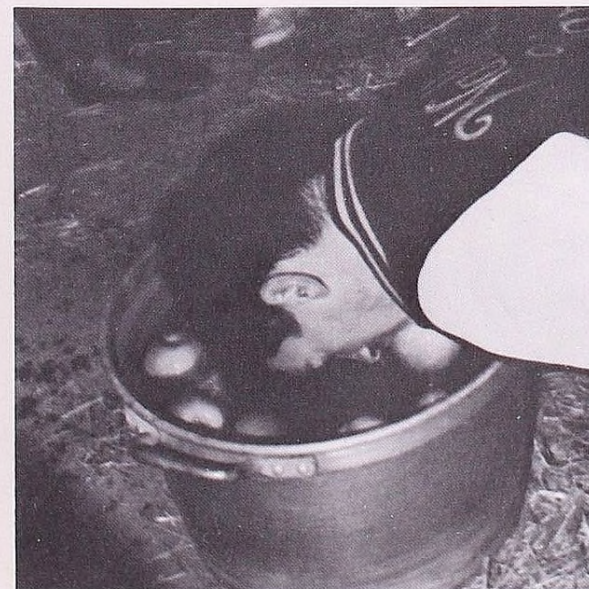

Aw, go ahead, Daryl. You're all wet anyway!



Ain't love grand?!



Shirley and Al are seen during an informal discussion with Len Houser as chief referee.

ALL-COLLEGE



Dean McCrath is viewed by other faculty members as he examines the finer points of a bull whip.



Pat White and Bruce Covey are all smiles as they look forward to the greatest retreat ever.

The first prize goes to the Senior class!



RETREAT PROVIDES

The guys are seen during a football game.

FUN AND



Betty Jo McKinley and Jenny Lanzo are spending a moment resting before the next activity.

FELLOWSHIP

A large group of students are enjoying one of the class skits.





Santa adds cheer to the girls' Christmas party.



Christmas tradition is enjoyed by Linda Smith.

CHRISTMAS IS COMING

Spring Arbor students gather round for refreshments after decorating the tree in Lowell lounge.



The Snack Bar workers have a Christmas party together.



Merry Christmas, Mr. McCrath!



Students worked together in decorating the Student Union for Christmas.



Hold everything, girls! There are presents for everyone.



Every Christmas party must have music.



Linda, Virginia and Carol worked diligently in decorating the Student Union lobby.

WASHINGTON D. C.



Spring Arbor College's representatives to the Federal Service Seminar sponsored by the National Association of Evangelicals were Willy Davis, Ellen Brady, Sue Ellen Sautter, and Verlin Morningstar.

SPAIN

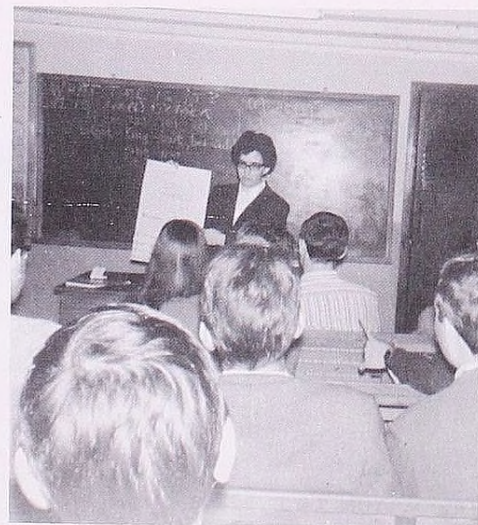

Lloydine Shreve, a senior from Spring Arbor College, is spending her senior year at the University of Valencia in Spain. The program, which includes a study of the language, literature, and history of the country, is sponsored by the University of Sacramento.



TOWN AND GOWN

The Town and Gown and Film—Lecture Series are designed to draw the campus and community together.

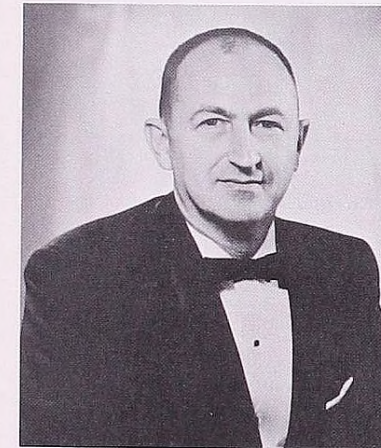

*Robert Brouwer
presents
"America—Of Thee I Sing"*



The New Russia



*Frans Reynders
the Mime*



Vienna Choir Boys



The Gregg Smith Singers

SWEETHEART



Merv & Merla presented humorous, talented, and enjoyable entertainment.



Awaiting the big moment—the announcement of the Sweetheart Princess.



Poonsri and Peng under the Sweetheart Tree.



Mike & Sherry await the opening of the banquet at the Punch Hour in the lounge.

BANQUET

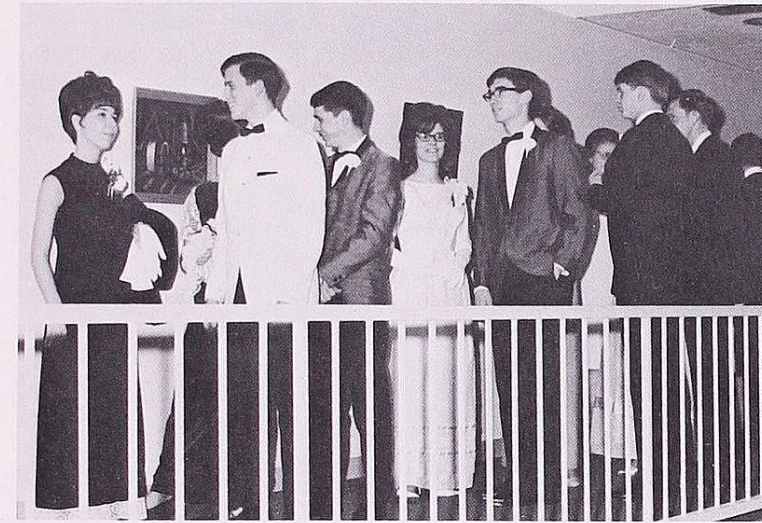

Excited S.A. students in line for the annual Sweetheart Banquet.



The Sweetheart Banquet became a memorable occasion for Princess Judy Morris and Louie Diehl.

Beautiful decorations, entertaining music, and fond memories characterized a perfect evening for the Sweetheart Banquet. The announcement of Sweetheart Princess Judy Morris, pictures under the Sweetheart Tree, and a delicious meal combined to make the occasion complete.



Donna & Dick before they enter the banquet.



Princess Connie receives a red rose from this year's Sweetheart Princess, Judy Morris.



RESERVED . . . for a special evening.



... AND
WHERE IT

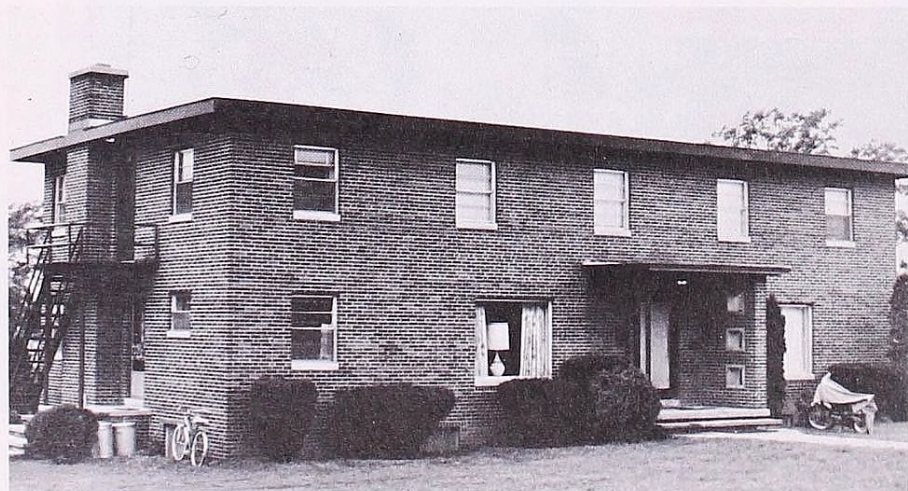

The Administration building (above) is the center of college business affairs. Members of the Humanities division have their offices in the "White House" (center). Post House (bottom) is a dorm for 15 men and houses the campus infirmary.

THIS IS
HAPPENED



Dennis and Beth Garn ride herd on the fellows of Ormston (above) while Miss Mary K. Yancer guards the flock at Muffitt (center). Jack and Patti Pascoe are the new advisors at Lowell Complex (bottom).





The center of our academic life—Sayer Hall, Decan Hall, the E. P. Hart Chapel and the Smith Gymnasium.

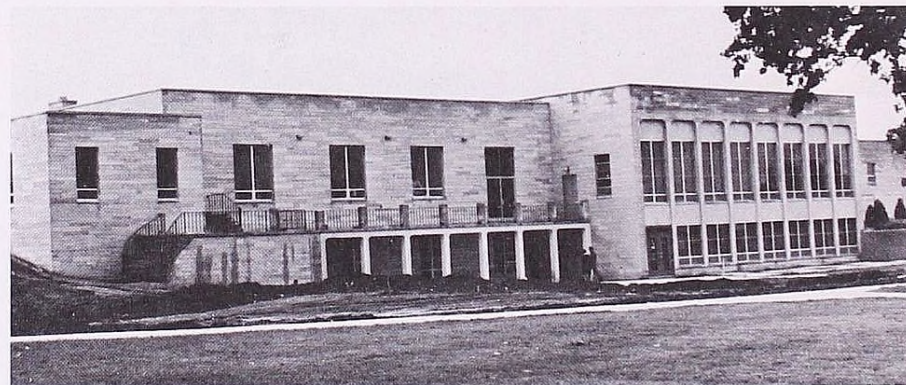

The Student Center, which includes the Dining Commons, the snack bar and the student lounge.

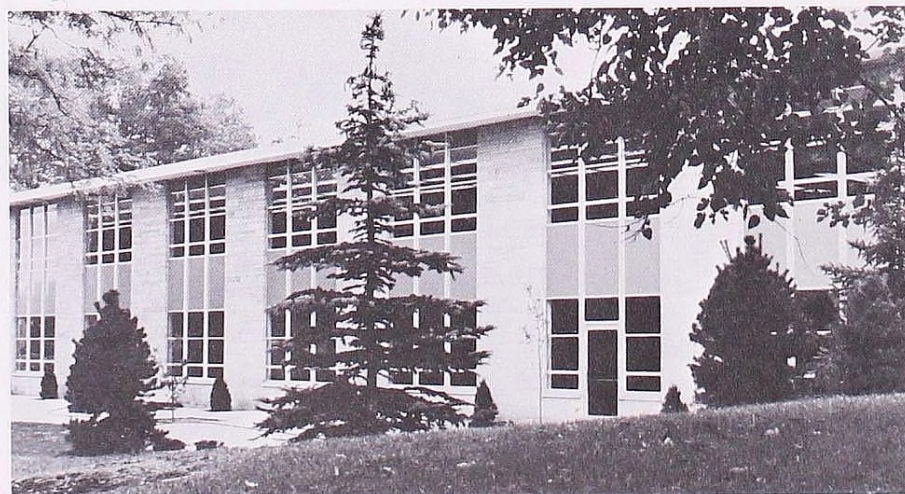

The Hugh A. White Library

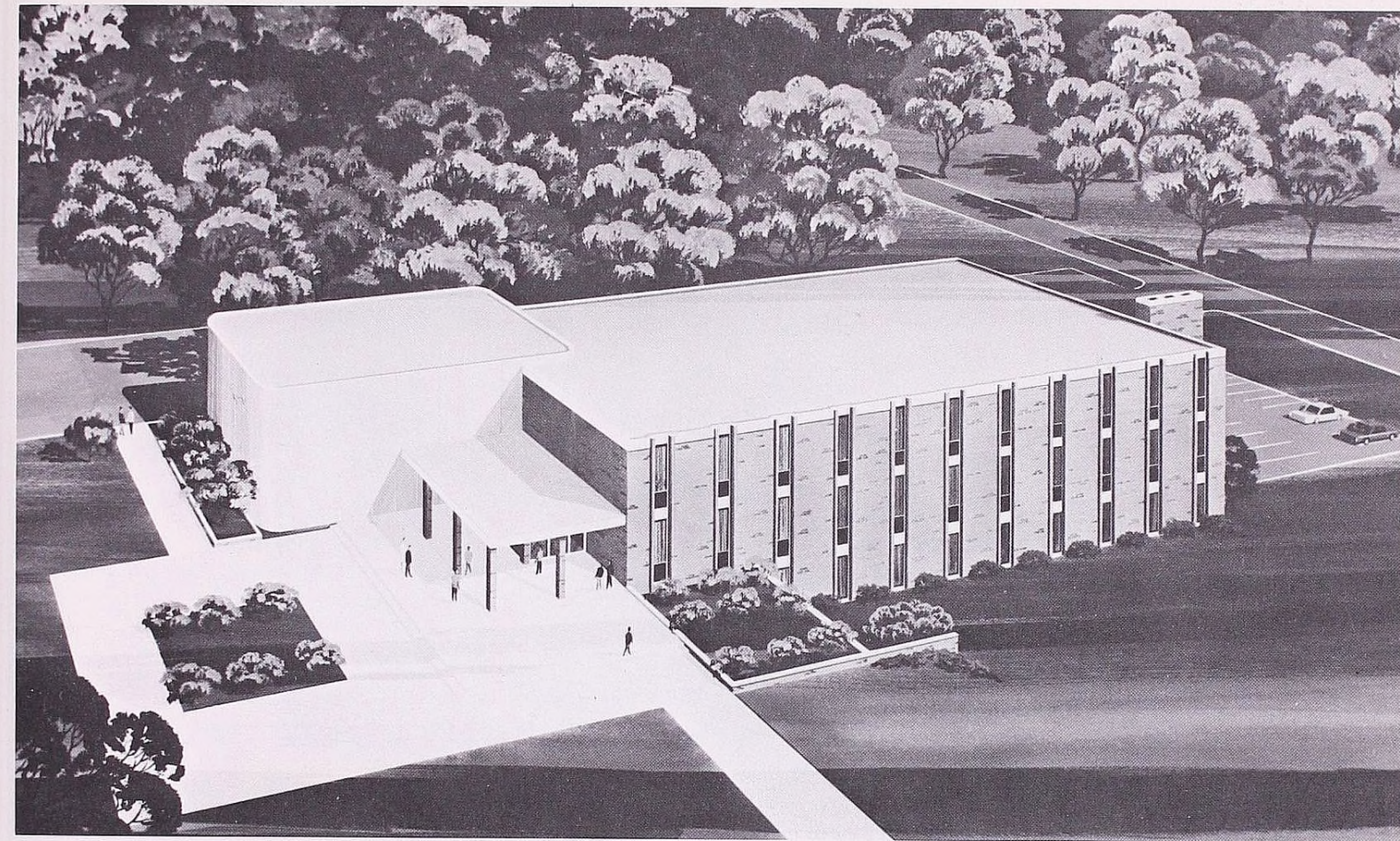

The new Science Center, which is as yet only a blueprint, is designed to meet the specific needs that scientific advancement has created for Spring Arbor College and its larger community. It will offer the student the maximum benefits of recent scientific developments and enable him to bring his liberal arts knowledge to bear upon the social and moral questions raised by scientific inquiry.



The Logos provides a quiet place for students and faculty to be alone with God.



The New Folk sing enthusiastic Gospel folk songs.



Charles Yeoman enjoys a malt and discussion with students in the Snack Bar.



Bill Panell talks informally with a group of students at lunch.

SERVICE BEHIND THE SCENES



Cecil Deyo, working on the year-book pictures.



Make-up room behind the scenes of "Showboat."



Linda Wong and Regan Reith working on "Showboat" scenery.



Sharon Hibbard being honored for all her hard work behind the scenes.



You figure this one out.

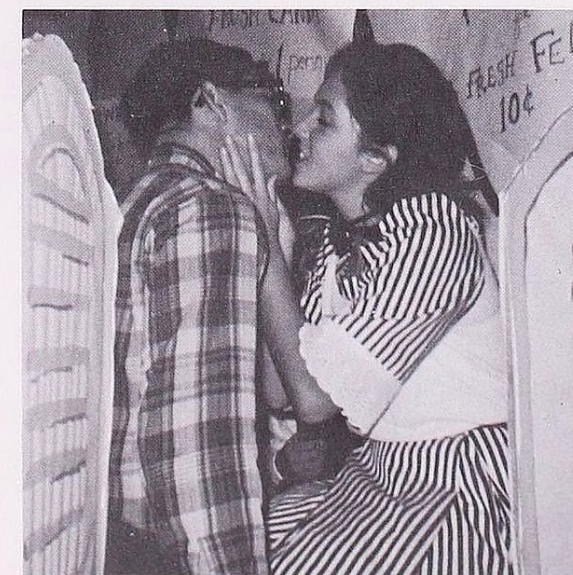

One of the more pleasant duties of the Student Council President.



Time, time, time; how quickly the year has passed! Academically, there were all those hours of homework (and relaxation) with necessary purchases at the Book Store (especially of those thick \$12.50 history books) and then a quick walk to class on a rainy afternoon.



Walking back to the dormitory after class in an early snowfall in September.

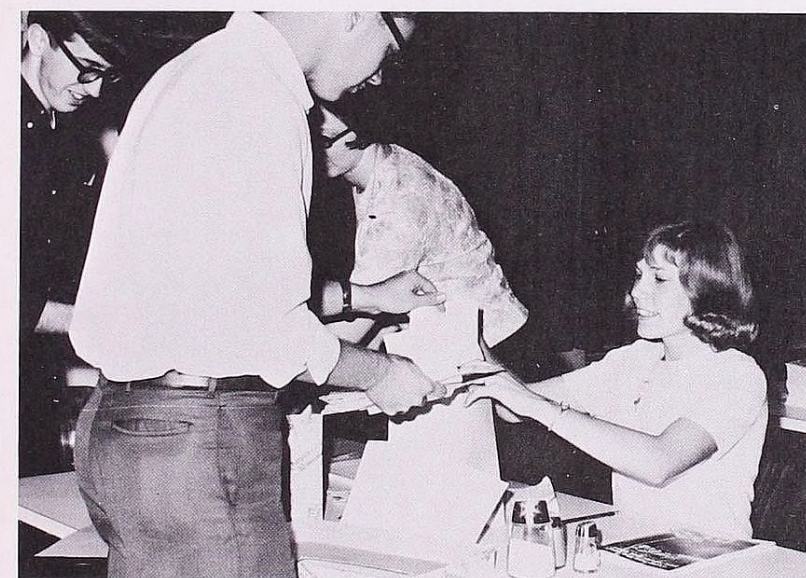

Class elections, like this one of the Seniors, were a frequent event.

Sheryl Howison is busy studying in the afternoon.



C'EST LA VIE

From initiation to graduation the social events planned and unplanned make the year memorable.



"Sing along with Denny"



(above) Relieved from classes, S.A.C. students head for the Dining Commons. Dean McCrath and his gang. (below)



Everyone say "cheese."



Everyone enjoyed the enthusiastic pep rallies.



I present to you Queen Jan.



Now all we need is two empty hangers.



(above) Informal gatherings in the Snack Bar give relaxation to Spring Arbor students.

(below) Empty napkin holders might as well be used for something constructive!

Watch out, girls; Cecil is just around the corner. (below)





Tell us another funny one, Coach.



Dr. Covey and Jamie discuss the strategy for the night's game.



S.A. students cheer the soccer team to a victory.



Spring Arbor cheerleaders pose for Cecil.

LIFE & HEALTH INSURANCE

*with a
Free Methodist Flavor*



Donald B. Lawrence

Branch Manager

415 Post Building

Battle Creek, Michigan 49014

office 962-7889 res 962-9214

WE SPECIALIZE IN . . .

- *College Endowments . . . To perpetuate our Alma Mater*
- *Tax Sheltered Annuities . . . For our pastor's retirement*
- *Unique Money Accumulating Life Insurance . . . For your financial future*
- *Health Insurance . . . Designed for your specific problems*
- *Business Life Insurance . . . To preserve and protect your company*
- *Income Plans . . . To hold families together when breadwinners are disabled*
- *Salary Savings Plans . . . To foster company growth*



**AMERICAN
COMMUNITY
MUTUAL
INSURANCE CO.
PLYMOUTH, MICHIGAN**

**Richard B. Sanford
& Associates
P.O. Box 727
Kalamazoo, Michigan
49005**

**Byerly
Portrait
Studios**

Jackson, Michigan



Miller's Trailer Village

Woodall's 4 Star Park

3500 S. Dearing Rd.

Ludwig Bacher—owner phone 787-0327



Bill's Gulf

Quick quality service

You always get your \$ worth

Spring Arbor, Michigan



Best Wishes From

Elwood Construction Co.

7310 King Rd.

Jackson, Michigan

782-5382

MORE SPRING ARBOR COLLEGE STUDENTS WORK

for "Pal" than for any other business

**SPRING ARBOR INDUSTRIES
Incorporated**

Quality and Dependable Service Since 1947

Michigan's leader in the wooden box
and pallet industry

GRADUATION DAY

It's a time for joy, a time for tears
A time we'll cherish through the years
We'll remember always, Graduation Day.

Though we leave in sorrow,
All the joys we've known
We can face tomorrow,
Knowing we'll never walk alone.

When the ivy walls are far behind,
No matter where our paths may wind,
We'll remember always, Graduation Day.

—Song

Best Wishes to the Seniors from the Yearbook Staff



Patience Montgomery Chapel

406 First Street

Funeral Directors

Edward Montgomery John Montgomery

Ogle Brothers



130 W. Main

Spring Arbor, Michigan



The Farmer's State Bank

Concord, Michigan

*Insured by the Federal Deposit
Insurance Company for \$15,000*



Religious Supply Center

Bibles

Books

Recordings

Gifts

Pictures

233 Francis St.
Jackson, Michigan 49201
782-3900

IDEAL TYPEWRITER SALES AND SERVICE

Jackson, Michigan

Jackson Container Corporation

3524 Wayland Dr.

Jackson, Michigan

784-8529



ACME QUALITY PAINT

125 S. Mechanic
Jackson, Michigan

CYCOLOGY OFFICE SUPPLY HOUSE

sez

Congratulations Seniors!

129 S. Mechanic St.
Jackson, Michigan

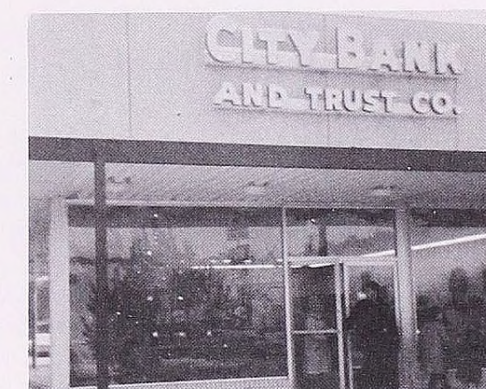

West Point office

1707 Spring Arbor Rd.

Jackson, Michigan

ELECTRIC MAINTENANCE

Repair Co.

340 Otsego Avenue
ST 4-3131
Jackson, Michigan

*Congratulations
Graduates of 1968*



ORVILLE'S BARBER SHOP

*Best wishes from Orville,
Tom, and Ozzie.*

Serving Spring Arbor



Seeley's Boot Shop

118 West Main Street

Spring Arbor, Michigan



AL'S SUPERMARKET

*We aim to please . . .
Serving Spring Arbor
with good food*

Compliments



Jury-Rowe's

*Jackson's Largest Furniture
Store*



SNACK BAR

We congratulate you

Seniors

JACKSON PHOTO CENTERS

Downtown

Paka Plaza



FARNHAM'S Men's Boy's Wear

129 E. Michigan
Jackson, Michigan

Complete Formal Wear Rental Service



ARBOR HILLS MOTEL

"Your Home Away from Home"

Free T.V.

Air Conditioning

3300 Spring Arbor
Jackson, Michigan

ST 2-6282

AAA



VERMEULENS FURNITURE, INC.

Always more for less

COMPARE

Our Large

Selection



DONALD A. McDONALD

Life, Accident and Hospitalization

133 Teft
SPRING ARBOR, MICHIGAN
Phone: 787-2685

THE COLUMBUS MUTUAL
LIFE INSURANCE COMPANY
Columbus, Ohio

*The
Golden Rule
Company*

BEST WISHES TO THE CLASS OF 1968



THE NATIONAL BANK
of JACKSON
JACKSON, MICHIGAN

JACKSON

BROOKLYN

GRASS LAKE

MICHIGAN CENTER

NAPOLEON

Member Federal Reserve System
Member Federal Deposit Insurance Corporation

YVONNE'S BEAUTY NOOK

Yvonne Wilkinson — owner — operator
Dorothy Buhl — operator

103 E. Main Spring Arbor, Michigan
across from college

VERSATILE STYLES
Permanents — coloring

For Appointment Call 787-0253

*Congratulations
Seniors!*

from

SPRING ARBOR LUMBER COMPANY

7700 Spring Arbor Road
Spring Arbor, Michigan

Best Wishes
from

Jim's Sunoco Service

340 E. Main
Spring Arbor, Michigan

*Compliments
To The Class of 1968*

LORNA'S BEAUTY SHOP

Spring Arbor
Michigan

KRIEGHOFF — LENAWEE COMPANY

*Constructors
of
SPRING ARBOR COLLEGE STUDENT CENTER*

*Wish
To
Congratulate
the
Graduating
Class of 1968*

GOD'S ALTAR

There is in all
the sons of men
A love that in
the spirit dwells,
That panteth after
things unseen,
And tidings of
the future tells.
And God hath built
his altar here
To keep this fire
of faith alive,
And sent his priests
in holy fear
To speak the truth—
for the truth to
strive.

Ralph Waldo Emerson
1803-1882



PAINTER'S SUPPLIES, INC.

Anything and everything for the painter

Call 782-0325

1114 E. Michigan

Huffman's APPLIANCE and FURNITURE

Sales and Service

Spring Arbor, Michigan
phone at ST 4-6450

Margaret Mary

113 W. Michigan Avenue
Jackson, Michigan

PHONE 784-7159

FURNIVAL'S
Flowers and Gifts



1105 WEST GANSON ST.
JACKSON, MICH.

L & L INDUSTRIES, INC.

Phone STate 4-7047

2588 Airport Road
Jackson, Michigan

COMPLIMENTS FROM HAYES MOTOR HOTEL

Jackson, Michigan

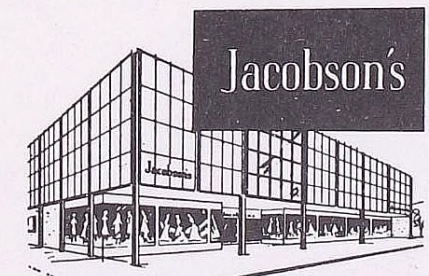

255 W. Michigan Avenue
Jackson, Michigan
783-2841

DEL'S MOTEL

Make your reservations early

Spring Arbor, Michigan



McComb Funeral Home

1417 E. Michigan
Jackson, Michigan
Phone ST 9-7167

POLACHEC'S FABRICS

*Dress Fabrics — Sewing Notions
Draperies Department
Knitting Department*

109 W. Michigan On the Mall
JACKSON, MICHIGAN

LEHNING AGENCY

Insurance of All Kinds

1002 W. Michigan
784-2448



DOWLEY MANUFACTURING, INC.

Automotive Parts and Tools

William J. Dowley, Pres.
Area Code 517-787-1070

SPRING ARBOR,
MICHIGAN 49283

*Compliments
of*

STATE FARM INSURANCE



John P. Cowles

338 E. Main St., Spring Arbor, Mich.

For
Church Pledge
Record Systems
See

Nash Giving Record Systems Co.

South St. at South Jackson St.
Jackson, Michigan

Phone 787-3655

Call for Appointment

NEVA'S BEAUTY SHOP

*If Your hair isn't Becoming To You
You Should Be Coming To Me*

Owner Neva Dexter
Operator Sharon Foster

137 Marietta St. Spring Arbor, Mich.



FRITZ ADVERTISING CO.

Spring Arbor, Michigan



COMMENCEMENT

Graduation...this special, looked-forward-to-day, marks the end of an era for you. Yet, it's also the commencement of new, often unknown horizons. For some, it means going on to higher educational levels, for others, the time to seek employment. As one of the largest electric and gas utilities in the United States, Consumers Power Company offers a wide variety of job opportunities. We are always looking for qualified personnel...the well-known "voice with a smile" to give our customers help and information—bright, outgoing, responsible persons to explain our many services—clerks and typists—outdoor jobs, planning and installing gas and electric service, reading meters, driving trucks—etc.

Care to join us? If you do, please get in touch with our Division office in your city.



Consumers Power Company
AN EQUAL OPPORTUNITY EMPLOYER

THE LINK COMPANY

*Wholesale Plumbing
and Heating Supplies*

414 N. Blackstone
Phone STate 2-0595
Jackson, Michigan

Adams, Nancilee
2211 Floral Ct., Niles, Michigan
Adams, Sandra
26705 Farmington, Farmington, Michigan
Allen, Gary
620 N. Bowery, Gladwin, Michigan
Allen, Roger
134 Star Rd., Spring Arbor, Michigan
Allen, Sheryl
134 Star Rd., Spring Arbor, Michigan
Anderson, Patricia
216 E. Robinson, Jackson, Michigan
Anderson, Virginia
Spring Arbor, Michigan
Andrews, Betty
8993 Matthews Rd., Jackson, Michigan
Andrews, Fred
22261 Gregory, Dearborn, Michigan
Andrews, Karl
22261 Gregory, Dearborn, Michigan
Andrews, Phil
51630 W. 8 Ave., Northville, Michigan
Aragon, Carlos
6161 Edgewood Dr., Jackson, Michigan
Bahr, Linda
15338 Charles R., East Detroit, Michigan
Bailor, Loraine
201 Cottage, Spring Arbor, Michigan
Bailor, Wesley
201 Cottage, Spring Arbor, Michigan
Baird, Gary
12123 Duffield Rd., Montrose, Michigan
Baker, David
1203 Garfield Ave., Bay City, Michigan
Baker, Sandra
24943 Glenda, Northville, Michigan
Baker, Sharlene
2845 Lakeshore Dr., TwinLake, Michigan
Balas, Ronald
Star Rd., Spring Arbor, Michigan
Ball, Constance
211 4th St., S.W., Strasburg, Ohio
Barkman, Mary
4510 Winters, Flint, Michigan
Barkman, Wesley
229 College, Spring Arbor, Michigan
Barnum, Lois
Rt. 1, Box 251, Woodland, Michigan
Barriger, Maryanne
Rt. 1, Box 65, Unionville, Michigan
Barte, Linda
1054 Leroy, Ferndale, Michigan
Bartholomew, Martha
812 Cedar, Lapeer, Michigan
Baum, Marilyn
13500 Spgt. Jkn. Rd., Springport, Michigan
Beam, Mike
5971 Whiteacre, Toledo, Ohio
Beck, Kathy
East Main, North Adams, Michigan
Bedell, Robert
2306 Pennsylvania, Flint, Michigan
Bee, Marilyn
13592 Rosemont, Detroit, Michigan
Belknap, Patricia
1519 River Ter. Dr., E. Lansing, Mich.
Bell, Leslie
5830 Burns Rd., North Olmsted, Ohio

Bell, Wesley
Garden Bungalow, Yeotmal, Maharashtra, India
Benford, David
2459 Parker, Detroit, Michigan
Benson, Cheryl
602 E. Shepherd, Charlotte, Michigan
Benson, Duane
223 1/2 Cottage, Spring Arbor, Michigan
Benson, Mary
3541 So. Dearing, Jackson, Michigan
Benton, Louise
206 W. Perry, Durand, Michigan
Berg, Edward
608 Burr Oak, Albion, Michigan
Blair, Bertha
1401 Marquand Ave., Cambridge, Ohio
Bloye, Donald
118 Elinor Ave., Scarborough, Ont., Canada
Bollinger, Steven
1037 Oliverda Rd., Sherwood, Michigan
Bonee, Terry
6220 Oriole Dr., Flint, Michigan
Bonner, Jan
33655 Tawas Tr., Westland, Michigan
Bonner, Caludia
33655 Tawas Tr., Westland, Michigan
Bonnie, Linda
3141 Carisbrook, Columbus, Ohio
Boss, Dwight
140 Howe St., Spring Arbor, Michigan
Bosworth, Dorothea
3210 Mathews Rd., Jackson, Michigan
Bowerman, Joyce
Rt. 4, Bronson, Michigan
Bowers, Fred
1265 Egypt Rd., Hudson, Michigan
Boyd, Deborah
5919 Harvey, Wayne, Michigan
Boyer, Leonard
3901 Gertrude, Dearborn Hts., Michigan
Boyle, Richard
Rt. 1, Fennville, Michigan
Brady, Ellen
R.F.D., Barryton, Michigan
Brandymore, Nelson
1767 Enterprise, Troy, Michigan
Brant, Bonnie
109 W. Main, Sheffield, Pennsylvania
Bredfeldt, Robert
1716 S. Main, Lombard, Illinois
Briggs, Kathlene
6801 Manhattan, Kalamazoo, Michigan
Brock, Elaine
Rt. 1, Box 424, Plainwell, Michigan
Bronson, Dennis
157 Robin Hood Dr., Montrose, Michigan
Brown, Joyce
26146 Warner, Warren, Michigan
Brown, Keith
Bacon, Hillsdale, Michigan
Brown, Myra
4407 Washington, Marion, Indiana
Buchwald, Gwen
2535 Hillcrest Ave., Baltimore, Maryland
Buhler, Pamela
6490 Luanne Dr., Flushing, Michigan
Bunting, Janet
412 Richard, Spring Arbor, Michigan

Bunting, Melbourne
412 Richard, Spring Arbor, Michigan
Buranakarn, Poonsri
30 Sukumvit Soi 10, Bangkok, Thailand
Burt, Nancy
3505 N. Cedar, Lansing, Michigan
Byrd, Gerald
303 Liberty St., Falls Church, Virginia
Calkins, Lyle
426 N. Main St., Standish, Michigan
Camburn, Connie
235 N. Bowen, Jackson, Michigan
Cammin, Donna
4810 Brackway, Saginaw, Michigan
Carlson, Suzanne
2532 Harris, Ferndale, Michigan
Carpenter, Janet
5109 Haggerty, Belleville, Michigan
Casement, Lorna
Millers Trailer Ct., Jackson, Michigan
Caulkins, Diane
104 Monroe, North Adams, Michigan
Chiapetta, Sharon
3845 W. 62 Place, Chicago, Illinois
Church, Ronald
4031 Kibby Rd., Jackson, Michigan
Clark, Carl
5953 15th, Detroit, Michigan
Clark, Mildred
Rainey Rd., Litchfield, Michigan
Clemann, Connie
888 Russmore, Eugene, Oregon
Cleverly, James
170 Burr Oak, Spring Arbor, Michigan
Cline, Linda
12655 Plank Rd., Milan, Michigan
Clouse, Charlene
Rt. 2, Loyal, Wisconsin
Coates, Beverly
2121 Arnette, Saginaw, Michigan
Cogswell, Marilyn
2510 Sunhill, Pontiac, Michigan
Colclasure, Faith
M/Sgt. Ford M. Colclasure, APO San. Fran.
Cole, David
25 Kensington Falls, Smith Falls, Ontario
Cole, Debra
3644 16th St., Wyandotte, Michigan
Coleson, Jeanene
Box 29, Spring Arbor, Michigan
Collins, David
7962 Sunny Dell Dr., Parma, Michigan
Collins, Judith
7962 Sunny Dell Dr., Parma, Michigan
Collins, Kathryn
Buseline Rd., Rives Junction, Michigan
Collins, Michael
1525 Willowpark, Mansfield, Ohio
Collins, Phyllis
206 Oak, Three Oaks, Michigan
Collins, Roger
625 Allen, Milan, Michigan
Conarty, Linda
G4493 Fenton Rd., Flint, Michigan
Conklin, Sidney
224 Cardinal Crest, Jackson, Michigan
Cook, James
700 S. Lane, Anchorage, Alaska

Cooper, Herbert
1706 Charter Ave., Portage, Michigan
Courser, Roger
2008 Harding Ave., Lansing, Michigan
Covey, Bruce
R.F.D., South Haven, Michigan
Cowherd, Carol
99 Fulton St., Brantford, Ontario, Canada
Cowherd, Carolyn
Rt. 1, Snoqualmie, Washington
Cowles, Ronald
3506 Henderson, Spring Arbor, Michigan
Cox, Janice
2914 Lafayette Ave., Lansing, Michigan
Cox, Richard
156 McNicoll Ave., Willowdale, Ont. Canada
Crabtree, Janet
249 Curtis, Jackson, Michigan
Cripps, Marvin
Rt. 1, Gladwin, Michigan
Cripps, Val
Rt. 1, Gladwin, Michigan
Cryderman, Lyn
142 Harmony, Spring Arbor, Michigan
Culp, Larry
Rt. 2, Constantine, Michigan
Culp, Marlene
Rt. 2, Constantine, Michigan
Dafoe, Bruce
733 Bretton Woods, Lansing, Michigan
Dague, Dale
9501 Crestridge Dr., Ft. Wayne, Indiana
Dahl, Doug
38 Lynwood Blvd., Hillsdale, Michigan
Daly, Gerald
1406 Mound, Jackson, Michigan
Dana, Jeanette
1390 Sheffield, Saginaw, Michigan
Darby, Nyla
5310 Coats Grove Rd., Hastings, Michigan
Davenport, Gerald
9423 Spring Arbor Rd., Spring Arbor, Mich.
Davey, Bryon
318 N. Robert, Ludington, Michigan
Davis, Michael
2237 Park Ave., W., Mansfield, Ohio
Dawson, Jean
334 High St., Carleton Place, Ontario, Canada
Delamater, Arnold
9680 M-66, Six Lakes, Michigan
Dennis, Kathleen
1400 Cadmus Rd., Adrian, Michigan
Denton, Gale
Arnold Rd., Snover, Michigan
Deyo, Cecil
Rt. 1, Wilton, Ontario, Canada
Diehl, Louis
Rt. 1, Pomeroy, Ohio
Diehl, Marilyn
5465 Mt. Morris Rd., Mt. Morris, Michigan
Dierdorf, Carol
Rt. 1, Box 204, LaPorte, Indiana
Dierdorf, Jean
838 Odell, Michigan, Indiana
Dippel, Cheryl
113 Marietta, Spring Arbor, Michigan
Docusen, Gino
35028 Winslow, Wayne, Michigan

Dorman, John
 9607 Lenore, Detroit, Michigan
 Dosenberry, Kathleen
 Box 207, Rodney, Michigan
 Duckwitz, Dawn
 Main Street, Snover, Michigan
 Duset, Sandra
 57487 Place, New Haven, Michigan
 Dwyer, Paul
 1008 Burleigh, Yankton, South Dakota
 Easterday, Douglas
 Rt. 1, Camden, Michigan
 Eaton, Barbara
 1506 W. River Pk., Inster, Michigan
 Edge, Lois
 407 Middle St., Archbold, Ohio
 Elie, Donald
 Jackson, Michigan
 Elie, Ronald
 9615 Bemis Rd., Ypsilanti, Michigan
 Emens, Christine
 Rt. 1, Waldron, Michigan
 Ervin, Charlene
 2036 Austin, Lincoln Park, Michigan
 Everett, Beverly
 7626 E. Sanilac, Kingston, Michigan
 Fair, Dale
 35 N. W. Ave., Tallmadge, Ohio
 Falconer, Bruce
 E. Johnson Rd., Scottville, Michigan
 Farrand, Michael
 215 Teft, Spring Arbor, Michigan
 Faulkner, Esther
 Curt, Kentucky
 Fikes, Sally
 139 N. Saginaw, Montrose, Michigan
 Fisher, Allen
 4156 Root Rd., N. Olmsted, Ohio
 Fisher, Kathryn
 1218 S. Chestnut, McPherson, Kansas
 Foraker, Millard
 1294 Harding Way E., Galion, Ohio
 Foster, Edward
 Rt. 2, Albion, Michigan
 Foster, Welby
 Spring Arbor, Michigan
 Frahm, Wava
 1288 Fisher Rd., Quincy, Michigan
 Franks, James
 157 Genesee, Montrose, Michigan
 Fredenburg, Linda
 31765 Sheridan, Garden, Michigan
 Freeman, Daniel
 15270 Angelique, Allen Park, Michigan
 Freer, Lynne
 1450 Williamston, Dansville, Michigan
 French, Phillip
 7326 E. Atherton Rd., Flint, Michigan
 French, Charles
 107A Rowley Rd., Williamston, Michigan
 Friebe, Stephen
 34053 Standish, Westland, Michigan
 Fritz, Sherrie
 160 Harmony, Spring Arbor, Michigan
 Fuller, Regina
 885 Craft Rd., Quincy, Michigan
 Gabel, Patricia
 7976 Kevin Dr., Parma, Michigan
 Galbreath, James
 3741 Delaware, Flint, Michigan
 Gamet, Garry
 3274 Walton Rd., Vassar, Michigan
 Garcia, Jean
 123 N. Main, Reading, Michigan
 Garn, Stanley
 6994 Boon Rd., Cadillac, Michigan
 Gary, Karen
 G-3439 Larchmont, Flint, Michigan
 Gehrls, David
 229 E. Burns St., Savage, Minnesota
 Gemmill, Ronald
 2360 McCombe Dr., Clio, Michigan
 George, C. Steven
 15727 Grass Lake Rd., Grass Lake, Michigan
 Gierman, George
 Rt. 1, Portland, Michigan
 Gillin, Michael
 Rt. 1, Addison, Michigan
 Gingrich, Carol
 68786 Main St., Richmond, Michigan
 Gingrich, Donna
 68786 Main St., Richmond, Michigan
 Ginzer, Joseph
 28800 Madison Rd., North Liberty, Indiana
 Goldsmith, Merlin
 123 Marietta, Spring Arbor, Michigan
 Good, Robert
 915 Helena, Jackson, Michigan
 Gordon, Vernon
 E. Bacon Rd., Hillsdale, Michigan
 Graban, Margaret
 166 Summitt Ave., Cambridge, Ohio
 Gray, Carolyn
 712 Reyn & N.A. Rd., Blacklick, Ohio
 Gray, Clyde
 Box 41, Spring Arbor, Michigan
 Gray, Joyce
 203 Main, Spring Arbor, Michigan
 Gray, Robert
 712 Reynoldsburg Rd., Blacklick, Ohio
 Gray, Roger
 9421 Benn Rd., Parma, Michigan
 Graybill, Joseph
 144 West River, Deerfield, Michigan
 Graz, Onora
 Box 158, George, Washington
 Green, Marvin
 10050 Spicer Rd., Brighton, Michigan
 Greeno, Allen
 1890 Edna Street, Muskegon, Michigan
 Grill, Donald
 8316 Lovejoy Rd., Byron, Michigan
 Gustafson, Carl
 2335 N. Irish Rd., Davison, Michigan
 Gustafson, Carol
 2335 N. Irish Rd., Davison, Michigan
 Gyertson, David
 65 LeBlanc Ave. W., Timmons Ontario, Canada
 Haight, Gertrude
 4962 Fontaine Blvd., Saginaw, Michigan
 Hale, Kay
 120 W. Arbor Heights, Spring Arbor, Mich.
 Hall, Bill
 553 Kenilworth, Glen Ellyn, Illinois
 Halter, Lois
 207 S. Wisconsin, Gaylord, Michigan

Halter, Robert
 207 S. Wisconsin, Gaylord, Michigan
 Hancock, Paul
 514 Harris St., Jackson, Michigan
 Haney, Phillip
 7958 Sunny Dell Dr., Parma, Michigan
 Hannah, Karen
 6243 W. Glendale, Glendale, Arizona
 Hannon, Dorathy
 715 W. Michigan, Jackson, Michigan
 Hansen, Ronald
 258 Hughes St., Manistee, Michigan
 Hardy, Glen
 3537 Dearing Rd., Jackson, Michigan
 Harle, Jean
 1222 Rockefeller, Jackson, Michigan
 Harp, Sara
 3888 Plelps Lake Rd., Silverwood, Mich.
 Harris, Gary
 30490 Carl, New Haven, Michigan
 Harshbarger, Jesse
 203 W. Main St., North Adams, Michigan
 Hatt, Caren
 3526 Howell Rd., Mason, Michigan
 Hauser, Mary
 935 Princeton, Lansing, Michigan
 Hawkins, Douglas
 169 Clinton St., Mt. Clemens, Michigan
 Hays, Dale
 Apt. 1041 Chittock, Jackson, Michigan
 Hayward, Dorothy
 6726 W. Rich Road, Alma, Michigan
 Hedstrom, Joyce
 1611 E. Indiana Ave., Wheaton, Illinois
 Heimberger, Dale
 308 High St., Mansfield, Ohio
 Henifin, Mary
 1375 Blossom St., Grand Rapids, Michigan
 Hibbard, Sharon
 2226 Humphrey, Kalamazoo, Michigan
 Hicks, Peggy
 421 Glidden, Beaverton, Michigan
 Hilliger, Judith
 4N466 John St., Bensenville, Illinois
 Hillman, Jonathan
 1128 Montreat Rd., Black Mountain, N.C.
 Hippensteel, Karen
 8305 E. Bristol Rd., Davison, Michigan
 Hissong, David
 Rt. 1, Custer, Michigan
 Holdsworth, Nancy
 1920 Walnut, Dearborn, Michigan
 Holton, Gordon
 312 W. Main, Spring Arbor, Michigan
 Hoopingarner, Diana
 207 Chicago, Allen, Michigan
 Hoskins, Jerry
 837 Burton St., Richland Center, Wisconsin
 Hosmer, James
 140 Williams St., Perry, Michigan
 Houser, Leonard
 2700 Heather Ln. N.W., Warren, Ohio
 Hout, Linda
 412 Wash. Pk. Blvd., Michigan City, Indiana
 Howison, Sheryl
 2967 Stewart Rd., Midland, Michigan
 Huber, Alyce
 11027 Seymour Rd., Montrose, Michigan
 Huckins, Brenda
 10249 Coral Rd., Coral, Michigan
 Hudberg, Sharon
 2409 S. Carolina, Saginaw, Michigan
 Huff, William
 23304 Joy Ave. St. Clair Shores, Michigan
 Hughes, Patricia
 Rt. 4, Coldwater, Michigan
 Hunt, David
 Rt. 1, Boyne City, Michigan
 Huntoon, Virginia
 2831 Kibby, Jackson, Michigan
 Hyatt, Floyd
 5508 Putnam, Birmingham, Michigan
 Ihrie, Susan
 1032 N. Brys, Grosse Pte, Michigan
 Iiams, Robert
 4735 N. Williamston, Michigan
 Imhoff, Robert
 Box 97, Lakeview, Michigan
 Ingram, Samuel
 Fly Rd., Cittenango, New York
 Jackson, Barry
 145 Harmony Rd., Spring Arbor, Michigan
 Jackson, Cornell
 4239 Duane, Detroit, Michigan
 Jackson, Robert
 5376 Linsdale, Detroit, Michigan
 Jacobs, Dale
 3375 E. Walton, Pontiac, Michigan
 Jacobs, Edith
 124 S. Concord, Concord, Michigan
 James, Ron
 815 Desoto, Ypsilanti, Michigan
 Jewell, Judith
 Bingham, Clio, Michigan
 Jewell, Sharon
 Fanshawe Pk. Rd., London, Ontario, Canada
 Johnson, Adelia
 2219 S. E. 68th Ave., Portland, Oregon
 Johnson, Elaine
 2083 Ward Rd., Columbus, Ohio
 Johnson, Lynn
 Rt. 1, Farmersville, Illinois
 Johnson, Steven
 823 Marion, Big Rapids, Michigan
 Johnson, Susan
 12 Stiles, Battle Creek, Michigan
 Johnson, Ted
 823 Marion, Big Rapids, Michigan
 Johnston, David
 323 Boisdale, Richmond Hill, Ontario, Canada
 Joseph, David
 127 Church St., Pottersville, Michigan
 Keller, John
 24497 Mulberry Dr., Southfield, Michigan
 Keller, Thomas
 4400 Okemos Rd., Okemos, Michigan
 Kelley, Gary
 4385 Leach, Cass City, Michigan
 Kelley, Pat
 144 Oak St., Hillsdale, Michigan
 Kelley, Sue
 4385 Leach St., Cass City, Michigan
 Kemnitz, Carol
 2456 N. 27th, Milwaukee, Wisconsin
 Kemp, Richard
 Main St., Spring Arbor, Michigan

Kendall, Kenneth
G-4271 Lapeer Rd., Flint, Michigan
Kenny, Robert
Box 343, Spring Arbor, Michigan
Khon, Norman
Brooklyn, Michigan
Kidd, Wilbert
Main St., Spring Arbor, Michigan
Kilgore, Thomas
5 Markris Dr., Hillsdale, Michigan
Killinger, Winifred
Mohrle Rd., Fowlerville, Michigan
Kimberlin, Ruth
310 Mississippi St., Morgantown, W. Virg.
Kimberlin, David
122 Baker St., Spring Arbor, Michigan
King, Charles
3766 Covert, Pontiac, Michigan
King, Cleo
Rural Route, Litchfield, Michigan
Kingsley, Joyce
142 Richard, Spring Arbor, Michigan
Kinney, Mary Jane
7 Locust Place, N. Plainfield, New Jersey
Kitchen, Paul
4719 Ross Drive, Pontiac, Michigan
Klassen, Toby
2700 W. Hiltz Rd., Gladwin, Michigan
Klein, Eda
917 N. Monroe St., Albion, Michigan
Klett, Patricia
5940 Riverside, Jackson, Michigan
Klop, Phyllis
3164 22nd St., Wyandotte, Michigan
Knack, Carol
11786 Findlay, Detroit, Michigan
Koerner, Carol
431 Gainsborough Dr., E. Lansing, Michigan
Koerner, Dean
3894 Vandekarr Rd., Owosso, Michigan
Kraft, Marilyn
Box 63, Jamestown, North Dakota
Kress, Frank
Rt. 2, Leetonia, Ohio
Kretoski, Carol
106 Gilbert Ave., Jackson, Michigan
Krish, Patricia
604 Wadsworth, E. Tawas, Michigan
Kropschot, Joan
304 Marshall St., Litchfield, Michigan
Krueger, Larry
302 Boyd Circle, Michigan City, Indiana
Kruse, Jeanette
5363 Rodesiler Hwy., Blissfield, Michigan
Kruse, Kay
5363 Rodesiler Hwy., Blissfield, Michigan
LaHaine, Gilbert
2401 Stirling Ave., Lansing, Michigan
Lane, Richard
Rt. 1, E. Leroy, Michigan
Lanzo, Jennie
550 Cauldwell Ave., New York, New York
Lawrence, Joe
7721 Oakland Dr., Portage, Michigan
Leatherman, Cheryl
1347 Hayes Ave., Racine, Wisconsin
Ledger, Sally
1821 E. South, Jackson, Michigan

Lee, Carol
6978 46th Ave. N. Lot 231, St. Petersburg, Florida
Lee, Marlene
Rt. 1, Olla, Louisiana
Leenhouts, Kristin
145 W. Bidwell, Battle Creek, Michigan
Leeson, Charleen
Rt. 9, Battle Creek, Michigan
Lehman, John
344 Bankers Rd., Hillsdale, Michigan
Lehman, Karol
209 1/2 College, Spring Arbor, Michigan
Lehman, Phillip
Rt. 2, Hillsdale, Michigan
Lienau, Robert
10725 Lovejoy Rd., Perry, Michigan
Lienhart, Virginia
1542 9th Ave. S., Fargo, North Dakota
Lilly, Patty
1892 Cromwell, Holt, Michigan
Lilly, Paulette
1892 Cromwell, Holt, Michigan
Little, Philip
3605 Alice, Dearborn, Michigan
Livings, Jack
Baldwin Dr., Niles, Michigan
Loik, Jean
3418 Mills Acres, Flint, Michigan
Love, Jacqueline
20031 Montevista, Detroit, Michigan
Love, Pellam
5632 Parkdale, Detroit, Michigan
Low, Patricia
2283 Coy, Ferndale, Michigan
Luce, Ann
Rt. 1, Lake City, Michigan
Lutes, Terence
Rt. 2, Jackson, Kentucky
Mabry, Brenda
1805 Victoria Ct., Mansfield, Ohio
MacDonald, Lenora
207 W. Main, Turner, Michigan
Mack, Jerry
Rt. 2, Union City, Michigan
Maday, Robert
202 Miles, Ypsilanti, Michigan
Magnuson, Gail
9853 Colwell, Allen Park, Michigan
Manley, Sharon
12738 Borgman, Huntington Woods, Michigan
Manning, Roy
677 Townsend, Detroit, Michigan
Maresch, James
Box 33, Irons, Michigan
Marrs, Carolyn
422 Cherry, South Haven, Michigan
Marrs, Joan
422 Cherry, South Haven, Michigan
Marshall, Linda
72 Blairmoor, Grosse Pte. Shrs., Michigan
Martin, Michael
28450 Franklin, Southfield, Michigan
Matthews, Itty
Box 241, Spring Arbor, Michigan
Matthews, Mary Kutty
Box 241, Spring Arbor, Michigan
Mathias, Marcene
325 W. Harrison, Wheaton, Illinois

Matteson, Sally
909 W. Michigan, Jackson, Michigan
Mawdesley, Jane
620 Welsh Blvd., Vassar, Michigan
Maxon, Marcia
2520 East Elm, Phoenix, Arizona
Maxwell, Susan
3628 Roosevelt, Jackson, Michigan
McClellan, Sandra
281 W. Bacon, Hillsdale, Michigan
McClintic, Gerry
9701 Springport Rd., Parma, Michigan
McCready, John
125 Melody Lane, Spring Arbor, Michigan
McCready, Robert
125 Melody Lane, Spring Arbor, Michigan
McCully, Judith
1545 Tanfield, Union Lake, Michigan
McEuen, Donna
28556 Oakwood, Inster, Michigan
McGeorge, Roger
2605 Valley Dr., Saginaw, Michigan
McIntyre, Michael
1945 Cooper St., Jackson, Michigan
McKenna, Janet
154 E. Harmony Rd., Spring Arbor, Michigan
McKinley, Betty Jo
1601 W. Temperance Rd., Temperance, Mich.
McLean, Mary
19407 Savage, Belleville, Michigan
McLeod, Ron
Stiebe Rd., Pt. Austin, Michigan
McPherson, Kathy
503 S. Capital, Athens, Michigan
McRuer, Kenneth
3152 Warwick, Royal Oak, Michigan
Meads, Sharon
4574 S. Poulin Rd., Muskegon, Michigan
Meissner, Hope
403 N. Eastwood, Mt. Prospect, Illinois
Melvard, Sandra
2807 W. Michigan Ave., Jackson, Michigan
Merillat, Gary
1130 Vine St., Adrian, Michigan
Merritt, Ralph
134 Griffin St., Smithville, Ont., Canada
Metea, Jeanette
1530 Culver, Dearborn, Michigan
Metzger, Phyllis
Rt. 9, Battle Creek, Michigan
Mickschl, Carol
3402 Kellar, Flint, Michigan
Mikesell, Lucille
4369 McKinley, Flushing, Michigan
Milan, Sandra
7016 E. Dodge Rd., Mt. Morris, Michigan
Miller, James
17117 Dunblaine, Birmingham, Michigan
Miller, Janice
630 W. Coy, Hazel Park, Michigan
Miller, Lynn
11845 Orban Rd., Grass Lake, Michigan
Miller, Joyce
210 N. Thompson, Jackson, Michigan
Miller, Wayne
119 Star Rd., Spring Arbor, Michigan
Milnes, Pamela
3522 Dudley, Dearborn, Michigan

Mix, Mary
6240 King Rd., Jackson, Michigan
Monk, Muriel
48 Gresham Rd., Toronto, Canada
Moon, Janet
226 West Main, Spring Arbor, Michigan
Morningstar, Verlin
714 Pine, Owosso, Michigan
Morris, Judith
8779 E. Main St., Birch Run, Michigan
Mortlock, Nola
2240 Brooklyn Rd., Jackson, Michigan
Morton, Grace
6825 Tuttle Hill, Ypsilanti, Michigan
Mowery, David
1376 Harvey, Wayne, Michigan
Moyses, Arthur
Townline Rd., Lakeview, Michigan
Munger, Elaine
2077 Belle Meade, Davison, Michigan
Muselman, Richard
740 34th, Des Moines, Iowa
Myers, Joan
404 E. Meadow Hts., Jackson, Michigan
Neely, Kenneth
215 W. Henry, Charlotte, Michigan
Neill, Joan
381 Bankers Rd., Hillsdale, Michigan
Nicholas, Carlyle
Rt. 2, Cadillac, Michigan
Nicholas, Clifford
Rt. 2, Cadillac, Michigan
Nichols, Harold
130 E. High, Jackson, Michigan
Nichols, Sam
10 Frazier Rd., Mansfield, Ohio
Nothnagel, Julia
Shelbyville, Missouri
Oldham, Kay
129 E. Main, Spring Arbor, Michigan
Oliver, Judy
552 Converse St., Corunna, Michigan
Olson, David
8748 Polk, Taylor, Michigan
Opal, David
3863 Bemis Rd., Ypsilanti, Michigan
Ort, Larry
202 Bell St., Camden, Michigan
Ort, Shirley
202 Bell St., Camden, Michigan
Oswalt, Dave
31953 Bridge, Garden City, Michigan
Otis, Mark
Dexter Trail, Stockbridge, Michigan
Owen, Gary
107 Broadway, Spring Arbor, Michigan
Palmer, Donald
6321 E. Pierson Rd., Flint, Michigan
Palmer, Doug
411 Union, Bangor, Michigan
Panek, David
1453 Mintola Ave., Flint, Michigan
Paquette, Charles
Albion Rd., Albion, Michigan
Park, Karen
4121 S. Vassar Rd., Vassar, Michigan
Pattee, Diana
2503 S. G St., Richmond, Indiana

Patterson, Elaine
3585 Thomas St., Ravenna, Michigan
Patton, Stephen
17622 Trinity, Detroit, Michigan
Pavelcak, Julie
3340 20th St., Wyandotte, Michigan
Pearl, Rodney
123 Baker, Spring Arbor, Michigan
Peo, Sheila
216 Whippoorwill, Michigan City, Indiana
Perry, David
7123 W. Mt. Hope Hwy., Grand Ledge, Mich.
Perry, Gail
6398 W. St. Joe Hwy., Grand Ledge, Mich.
Pifer, Patricia
1725 North Lexington-Springmill Road, Mansfield, Ohio
Pike, Barbara
1914 Wayne St., Ann Arbor, Michigan
Pike, James
8333 Miller Rd., Swartz Creek, Michigan
Pingle, Susan
5420 Horstman Rd., Williamston, Michigan
Phipps, Rodney
165 Harmony Rd., Spring Arbor, Michigan
Pontius, Terry
223 Bonnewitz, Van Wert, Ohio
Post, Sharon
N. Cochran, Charlotte, Michigan
Potter, Marlis
1019 Early St., Sac City, Iowa
Powers, George
Rt. 3, Tillsonburg, Ont., Canada
Pratt, Slade
4195 Joyce, Drayton Plains, Michigan
Priest, Michael
1947 Hall, Holt, Michigan
Probst, Prudy
571 Laughbaum Dr., Galion, Ohio
Pulver, Brian
3546 Howell Rd., Mason, Michigan
Rader, Robert
Indian Hollow, Grafton, Ohio
Rakestraw, Ardis
Rt. 3, Coldwater, Michigan
Ramundo, Thomas
639 Craig Place, Addison, Illinois
Redding, Carol
297 Cutter, Coldwater, Michigan
Redfield, David
Rt. 1, Onsted, Michigan
Reed, Kathe
832 Irvington, Lansing, Michigan
Reeves, Jill
15765 Grove, Lansing, Michigan
Rehm, Duane
Rt. 2, Homer, Michigan
Revell, Glenda
Verona, Ontario, Canada
Rhoads, M. Duane
316 Pine Street, Sheridan, Michigan
Rice, Bonnie
Rt. 2, Morenci, Michigan
Rice, Jim
1222 Williams St., Jackson, Michigan
Richards, Charles
7431 State Rd., Davison, Michigan
Richardson, Charlene

9557 Spring Arbor Rd., Jackson, Michigan
Ridle, Donna
785 Homewood, Zanesville, Ohio
Rieth, Regan
5145 Durnham, Pontiac, Michigan
Riley, Bettie
225 Fulton Blvd., Parma, Michigan
Rinehart, Dennis
1482 N. Lexington-Springmill Road, Mansfield, Ohio
Rishel, Carolyn
S. 27th St., Vicksburg, Michigan
Roach, Barbara
315 South, Michigan City, Indiana
Robb, Barbara
1368 S. Michigan Ave., Clearwater, Florida
Robb, Kathleen
7966 Ivan Dr., Rt. 2, Parma, Michigan
Robe, Terrance
828 Sutton St., Jackson, Michigan
Robinson, Colette
1711 Park Rd., Jackson, Michigan
Robson, R. Bill
701 County Line, Gladwin, Michigan
Roggow, Ronald
2260 Chicago St., Saginaw, Michigan
Roggow, Ronald
2260 Chicago St., Saginaw, Michigan
Rohdy, Glenda
Rt. 1, Roscommon, Michigan
Root, Eastman
3534 S. Dearing, Jackson, Michigan
Rosenau, Dave
1406 First St., Jackson, Michigan
Rosenau, Ruth
1406 First St., Jackson, Michigan
Ross, Carol
Box 106, Cass City, Michigan
Ross, Gary
Box 106, Cass City, Michigan
Roy, Patricia
970 Fairwood, Inkster, Michigan
Ruble, Marcia
10 E. McKinley, Zeeland, Michigan
Ruddle, Mary
62 Larkspur CR, London, Ont., Canada
Rundell, James
909 N. Ball, Owosso, Michigan
Russell, Cathryn
1827 Littleton, Grosse Pte. Woods, Mich.
Ryckman, Ann
3509 North Henderson, Spring Arbor, Mich.
Saddler, Pamela
81 S. Anderson, Pontiac, Michigan
Sage, Linda
9491 Belding Rd., Belding, Michigan
Sampson, Shirley
443 Wellesley, Birmingham, Michigan
Sanders, Jackie
2024 Dean Ave., Holt, Michigan
Sanderson, Jim
7642 Gorman, Clayton, Michigan
Saunders, Arlene
161 Wood St., Prescott, Ont., Canada
Sautter, John
7963 Garden Rd., Holland, Ohio
Sautter, Sue
7963 Garden Rd., Holland, Ohio

Schram, Robert
Mack Is. Rd., Grass Lake, Michigan
Schreiber, Diane
Rt. 1, East Tawas, Michigan
Scott, Carol
123 Fifth St., Lakeview, Michigan
Scott, Donald
123 Fifth St., Lakeview, Michigan
Seal, Dale
3797 Chapel, Spring Arbor, Michigan
Seberry, Gloria
3550 Gateshead N.E., Rockford, Michigan
Sebree, Wilbur
103 Cottage St., Spring Arbor, Michigan
Secord, James
Spring Arbor, Michigan
Seiser, Joy
1005 S. Grinnell, Jackson, Michigan
Sever, Janet
22711 Purdue, Farmington, Michigan
Sevon, Walt
Rt. 1, S. Paris, Maine
Shaner, Eldon
Box 156, Spring Arbor, Michigan
Shaner, Rena
154 W. Harmony Rd., Spring Arbor, Michigan
Shegitz, Pam
209 Sampson Rd., Camden, Michigan
Sheils, Nancy
111 Spring, Pardeeville, Wisconsin
Shekell, Linda
9924 Tecumseh, Detroit, Michigan
Shelar, Dale
Rt. 5, Jackson, Michigan
Shepard, DeWayne
4816 W. Stanford, Dallas, Texas
Sheridan, Andrew
334 W. Biddle, Jackson, Michigan
Sherman, Judith
Rt. 2, Shipshewana, Indiana
Sherwood, Christine
359 Arcola, Inkster, Michigan
Shinn, Lyndon
4442 Abel Dr., North Street, Michigan
Shipley, Patsy
1008 Second Ct., Jackson, Michigan
Shipman, Angie
8365 Jefferson, Jasper, Michigan
Shipman, Theresa
8365 Jefferson, Jasper, Michigan
Shunk, Paul
15587 Euclid, Allen Park, Michigan
Sierra, Diane
4245 Lancashire, Jackson, Michigan
Simons, Barbara
7520 Pulaski Rd., Concord, Michigan
Sims, Joyce
4309 Carnegie, Wayne, Michigan
Slater, Arlene
110 Albert St., Orillia, Ont., Canada
Smadbeck, Anne
211 Central Park West, New York, New York
Small, Daniel
320 W. Dallas, Madison Heights, Michigan
Small, Muriel
320 W. Dallas, Madison Heights, Michigan
Smith, Barbara
4413 Roberts Ct., Jackson, Michigan

Smith, Chris
4010 H. Drive S., East Leroy, Michigan
Smith, Daryl
3355 N. Pontiac Tr., Walled Lake, Michigan
Smith, David
2137 Hony Tree Dr., Davison, Michigan
Smith, David (Nick)
706 S. Park Blvd. Lansing, Michigan
Smith, Delores
906 N. 9th, Fairfield, Iowa
Smith, Donald
410 E. Elizabeth, Fenton, Michigan
Smith, Douglas
31 Billy Joel Cres., Markham, Ont., Canada
Smith, Eugene
Rt. 2, East Jordan, Michigan
Smith, Joanne
11020 Birch Pk. Dr., Stanwood, Michigan
Smith, Linda
1807 Carlton, Jackson, Michigan
Smith, Lloyd
236 W. Moira St., Belleville, Ont., Canada
Smith, Marilyn
Box 273, Hillman, Michigan
Smith, Michael
706 S. Park Blvd., Lansing, Michigan
Smith, Norma
10123 Bancroft Rd., Bancroft, Michigan
Smith, Phyllis
3975 Haslett Rd., Perry, Michigan
Smith, Rebecca
29820 Northbrook Lane, Farmington, Michigan
Smith, Roderick
4760 N-M 66, Athens, Michigan
Soltis, Mike
8780 Churchill, Jackson, Michigan
Somerville, Karl
820 Homedale, Saginaw, Michigan
Sorenson, Linda
Spring Arbor, Michigan
Soules, Connie
Box 31, Rt. 1, Afton, Michigan
Spence, Bill
12480 Sharon Valley, Brooklyn, Michigan
Sprang, Chuck
449 Stillwell, Michigan Center, Michigan
Stapleton, Jerry
211 College St., Spring Arbor, Michigan
Stark, Margery
1998 Cherry St., Cedar Springs, Michigan
Starr, Susan
3759 Chapel Rd., Jackson, Michigan
Steeby, Bill
373 Grand, Springport, Michigan
Stephens, Carlotta
516 Erskine, Detroit, Michigan
Stephens, Marietta
11530 Dutch Rd., Leslie, Michigan
Stevens, Mark
521 S. Lakeside, Michigan Center, Michigan
Stevenson, Melvin
3133 W. Temperance, Temperance, Michigan
Stick, Harvey
19 Florence Ave., Berlin, New Jersey
Stone, Lorraine
44 E. Fair St., Lapeer, Michigan
Stone, Jewel
1024 Colrain, Wyoming, Michigan

Stonehouse, Gerald
 81 Scarden, Agincourt, Ont., Canada
 Stonehouse, Lloyd
 81 Scarden, Agincourt, Ont., Canada
 Sugg, James
 3414 Temperance, Lambertville, Michigan
 Swan, Robert
 711 4th, Jackson, Michigan
 Swanger, Alice
 1339 Nowlin, Dearborn, Michigan
 Terry, Janet
 2860 Noble Rd., Oxford, Michigan
 Thomas Verna
 2940 Bath Ave., Ashland, Kentucky
 Thompson, Dale
 129 E. Main, Spring Arbor, Michigan
 Thompson, Ray
 221 E. Main, Spring Arbor, Michigan
 Thorne, James
 520 E. Harrison, Wheaton, Illinois
 Tice, Kathy
 603 Lindley, Bronson, Michigan
 Tjepkema, John
 215 E. Brooks St., Howell, Michigan
 Tjepkema, Mary
 215 E. Brooks St., Howell, Michigan
 Torri, Joseph
 734 Randolph, Jackson, Michigan
 Totten, Lynn
 19969 Lathers, Livonia, Michigan
 Townley, Richard
 629 E. 16 Mile, Troy, Michigan
 Trenholm, Ruth
 Rt. 2, Enderby, B.C., Canada
 Trimble, Robert
 5403 Bartun Rd., N. Ridgeville, Ohio
 Turck, Pam
 3701 Lincoln, Dearborn, Michigan
 Vandergriff, Chester
 10706 Nixon Rd., Grand Ledge, Michigan
 VanderLinden, Karen
 840 Rittson Ave., Grafton, North Dakota
 VanKampen, Douglas
 989 W. Litchfield Rd., Litchfield, Mich.
 VanKampen, Shirley
 989 W. Litchfield Rd., Litchfield, Mich.
 Vertican, David
 4069 W. Shore Dr., Gaylord, Michigan
 Vincent, Charles
 9200 Fisk Rd., Parma, Michigan
 Vineyard, Linda
 1864 S. Main, Akron, Ohio
 Wakeman, Dianne
 3410 136th Ave., Hamilton, Michigan
 Wallace, Mary
 4892 Maple Dale Rd., Jackson, Michigan
 Ward, Ruth Ann
 303 S. Douglas, Bronson, Michigan
 Warner, Mark
 1902 Chapin, Jackson, Michigan
 Warren, Jim
 10430 Plank Rd., Milan, Michigan
 Warren, Russell
 1954 W. Lane Rd., Ottawa, Ont., Canada
 Wash, Maryce
 129 Cottage, Spring Arbor, Michigan
 Watts, Patsy
 Elkatawa, Kentucky
 Wauchek, James
 Jackson, Michigan
 Webb, Charles

677 Frederick, Oshkosh, Wisconsin
 Weber, Joseph
 4915 Tioga St., Conton, Ohio
 Webster, Larry
 1342 Cook Rd., Owosso, Michigan
 Westenbrook, Judy
 154 Taft St., Zeeland, Michigan
 Westfall, Betty
 1106 W. Washington, Jackson, Michigan
 White, Charles
 5530 Crab Tree, Birmingham, Michigan
 White, Janet
 Rt. 1, Evart, Michigan
 White, Judy
 Rt. 1, Evart, Michigan
 White, Ned
 492 Carleton Rd., Hillsdale, Michigan
 White, Patricia
 3512 California Rd., Elkhart, Indiana
 White, Robert
 123 Hazel, Trenton, New Jersey
 Whiteman, Peggy
 170 Harmony, Spring Arbor, Michigan
 Wilbur, Ann
 Rt. 6, St. Johns, Michigan
 Williams, Charles
 7631 Mack, Detroit, Michigan
 Williams, Dianna
 116 7th St., Gladwin, Michigan
 Williams, Marlene
 3797 Chapel Rd., Jackson, Michigan
 Williamson, Virginia
 9323 Spring Arbor Rd., Spring Arbor, Mi.
 Willis, Barbara
 5694 Henry Ruff, Garden City, Michigan
 Willis, Laura
 5694 Henry Ruff, Garden City, Michigan
 Wilson, Kathleen
 3915 Thunderbird Dr., N. Canton, Ohio
 Wimpler, Ruth
 131 Centennial, Litchfield, Michigan
 Winslow, David
 1737 Manchester, Detroit, Michigan
 Wirth, Kathy
 123 N. Sunview Dr., Mogadore, Ohio
 Wisenbarger, Joyce
 348 6th Ave., Mansfield, Ohio
 Wong, Linda
 2014 Hoff, Flint, Michigan
 Woodard, Clayton
 18603 Riopelle, Detroit, Michigan
 Woolard, Linda
 507 Nichols, Pontiac, Michigan
 Worden, Gerald
 326 N. Hazelton St., Flushing, Michigan
 Wortz, Madelyn
 Rt. 2, Coldwater, Michigan
 Wright, Gordon
 2666 Fontaine Trail, Holt, Michigan
 Yoakam, Shirley
 347 Hill St., Jackson, Michigan
 Young, Frank
 4652 Seebaldt, Detroit, Michigan
 Zantop, Sheila
 512 S. West, Jackson, Michigan
 Zimpfer, Gary
 417 Cuyler, Cheboygan, Michigan
 Figg, Robert
 1147 Diamond NE., Grand Rapids, Michigan
 Vincent, Floyd
 1230 Roosevelt Avenue, Flint, Michigan

