

The ECHO

1937 ❖ 1938

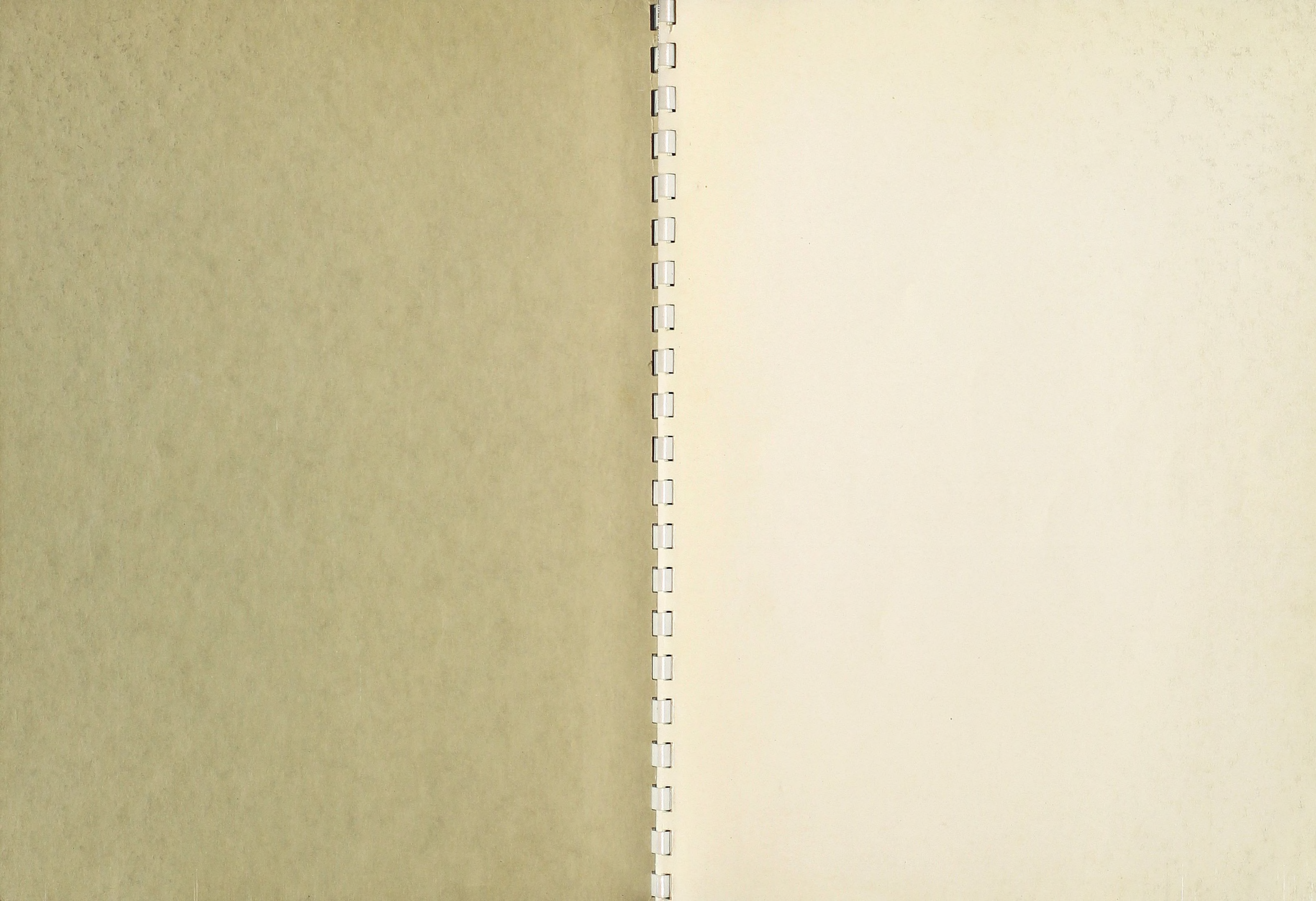

WALTER J. KALVESMAKI
EDITOR

RODERIC J. SMITH
BUSINESS MANAGER

RALPH J. MILLER
FACULTY ADVISOR

Volume XIV

The ECHO 1938



PUBLISHED BY THE
STUDENTS OF

SPRING ARBOR SEMINARY
AND JUNIOR COLLEGE

SPRING ARBOR, MICHIGAN

Foreword

Through the years, Spring Arbor has proven her worth by her products. Missionaries, teachers, business men, pastors, evangelists and many others have gone on to be an asset to the world. The doors must be closed, was the cry on many lips, because of a heavy debt, but God intervened. A debt of forty thousand dollars was cancelled! Today, we have a Spring Arbor out of debt. The prospects for a bigger and better Spring Arbor are bright. May Spring Arbor go on and on to be a greater blessing to the youth, the church and the world.

Dedication

Rev. Ernest L. Hibbard has been with us for four years. During that time he has been a faithful pastor, teacher and friend to every student. He has endeared himself to all by his sympathy, patience, friendliness, cheerfulness and interest. We, as a present student body and those that have gone, will never be able to give in return everything that he has given to us. In appreciation to his loyalty, devotion and sacrifice, we, the student body of Spring Arbor Seminary and Junior College wish to dedicate this ECHO.



LIBRARY



PHYSICS CLASS

STUDENTS AT WORK



YE 'OLE MILL

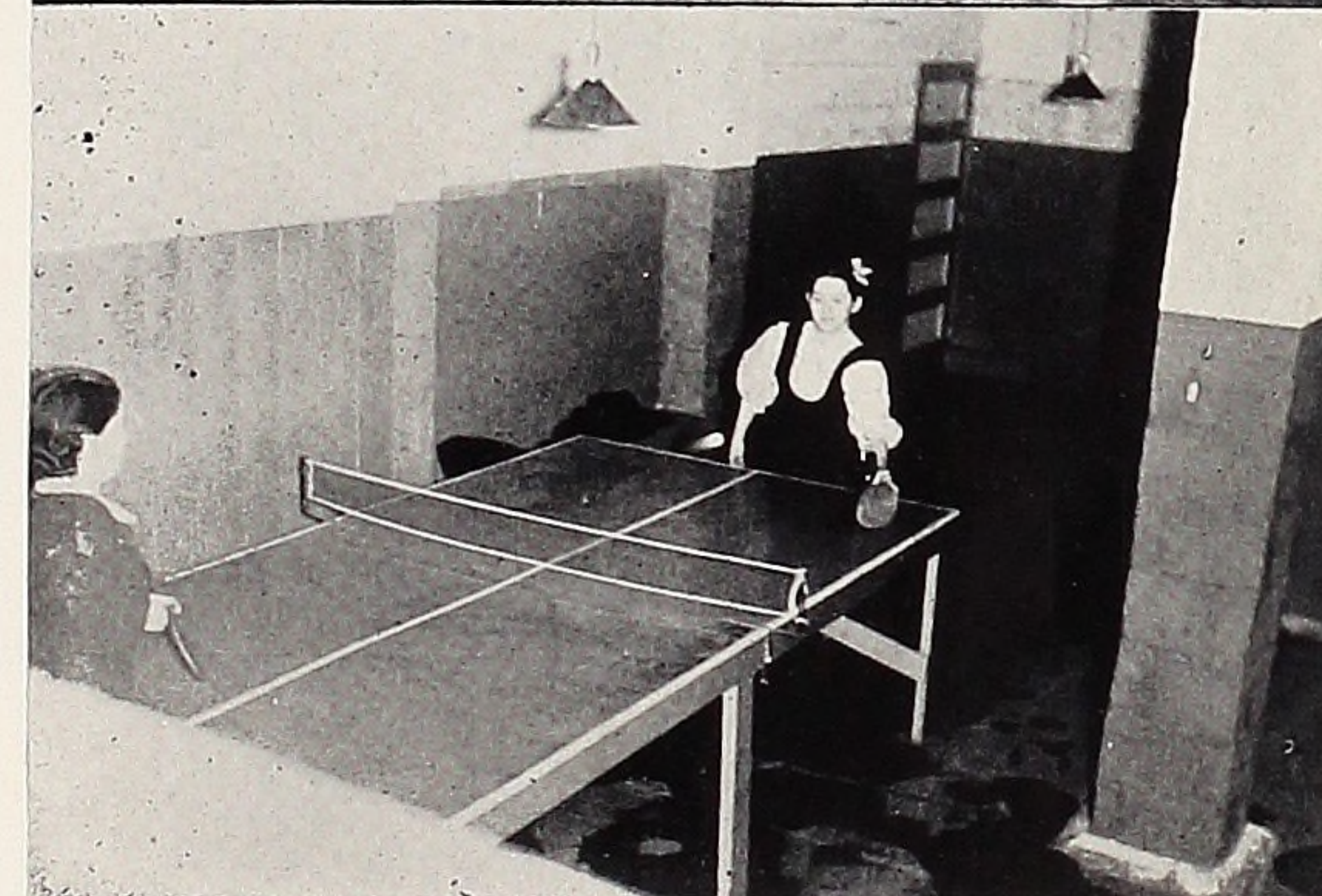

TABLE TENNIS

..... AND PLAY



*“The permanenence of any structure
depends upon the stability
of its foundation.”*

ADMINISTRATION

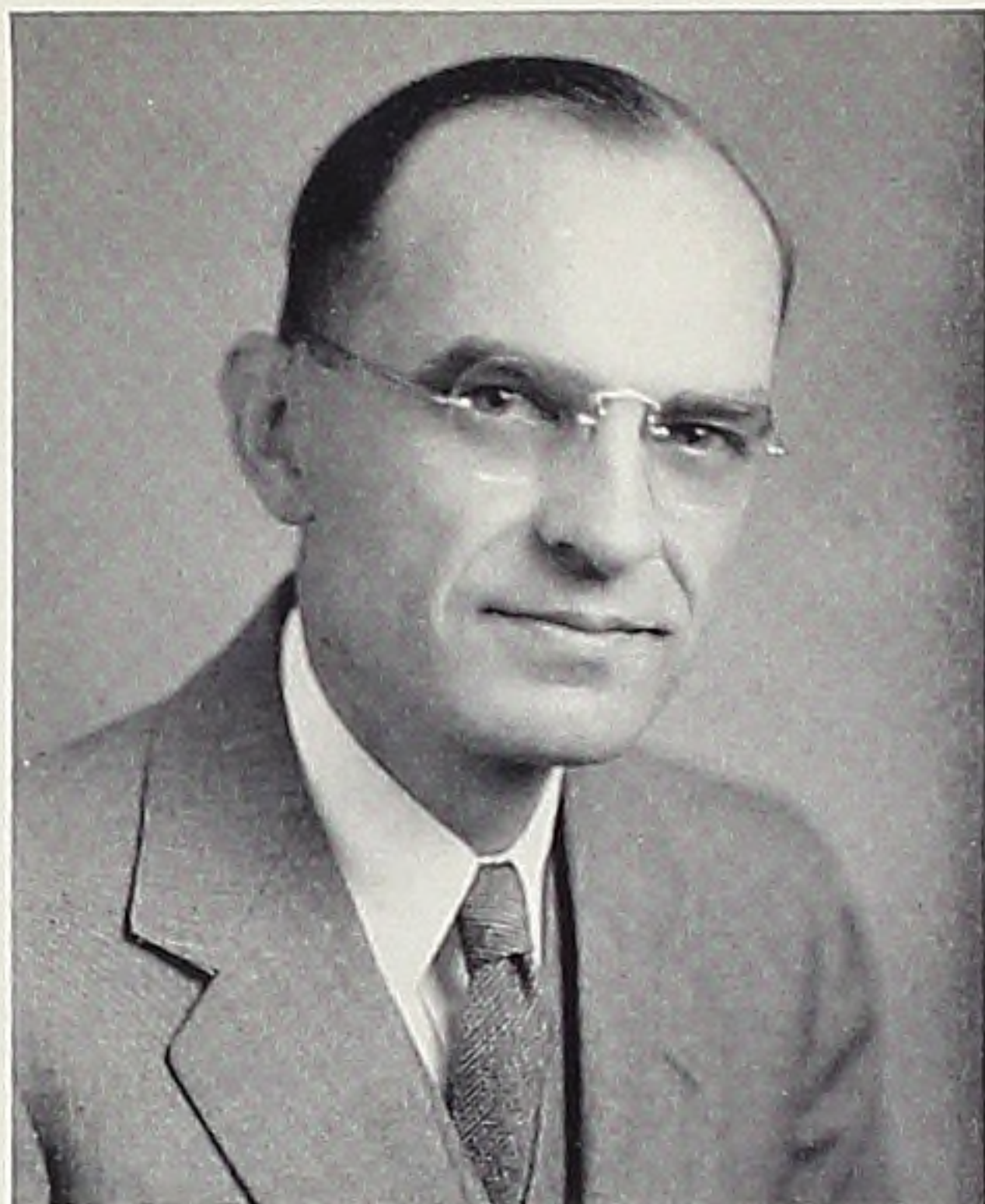

P R E S I D E N T

LE ROY M. LOWELL, A. M.

President

A. B., Greenville College

A. M., Winona Lake School of Theology

P R I N C I P A L

HARRY SCHWARZENTRAUB, A. M.

Registrar and Principal of High School

A. B., Michigan State Normal College

A. M., University of Michigan



WILLIAM BARTLETTE,
A.B., B.D.

A.B., Greenville College
B.D., Greenville College

BEULAH M. BOICE, B.M.
Voice

B.M., Albion College

HELEN D. LOWELL
Director of School of Music

Graduate of Cortland State Normal
School

Graduate of Greenville College
School of Music

EDNA MAE THOMPSON, A.M.

A.B., Greenville College
A.M., Vanderbilt University

MIRIAM J. BESEMER, A.B.

Dean of Women
A.B., Michigan State Normal
College
Advanced Study, University of
Michigan

HARRIETTE G. WARNER, A.B.

A.B., Greenville College

MARJORY DE STONE, A.B.

A.B., Greenville College
Advanced Study, University of
Michigan
Special Training in Commerce,
Ferris Institute

OSCAR C. GRISWOLD, A.M.

A.B., Eastern Nazarene College
A.M., Boston University
Advanced Study, Gordon College
of Theology and Missions

ELSIE W. MILLER, A.B.

Advanced Study, University of
Michigan
A.B., Greenville College

RALPH J. MILLER, A.B.

Dean of Men

A.B., Greenville College
Advanced Study, University of
Michigan

BERTHA HICKS

Dietician

CLARENCE D. DE CAN

Business Manager

1937 FACULTY



WALKER M. TOWNS, A. M.

Registrar and Principal of the High School
A. B. Greenville College
A. M. University of Michigan

RUTH E. TOWNS, A. B.

A. B. Greenville College
Advanced Study, University of Michigan

ORPHA M. KNOWLES, A. B.

A. B. Western State Teachers College

BESSIE BARTLETTE



At the beginning of the 1937-1938 school year, there were four of our faculty members missing. The students have missed them greatly, but hope them success in their future endeavors.

The faculty of Spring Arbor cannot be compared with other faculties of other schools. We are proud of it. They not only teach us the things required of their professions, but the contact that they have with the Master Teacher helps them to take a personal interest in the lives of every student. We, as the students of Spring Arbor, appreciate more than words can express their sacrifices, patience, love and loyalty to God and Spring Arbor.

The faculty was strengthened by the coming of Professor Oscar C. Griswold, Miss Marjory De Stone, Miss Edna Mae Thompson and, at the beginning of the second semester, Mrs. Ralph Miller. They have found a place in the hearts of the students. We appreciate their presence on the faculty staff.

COLLEGE

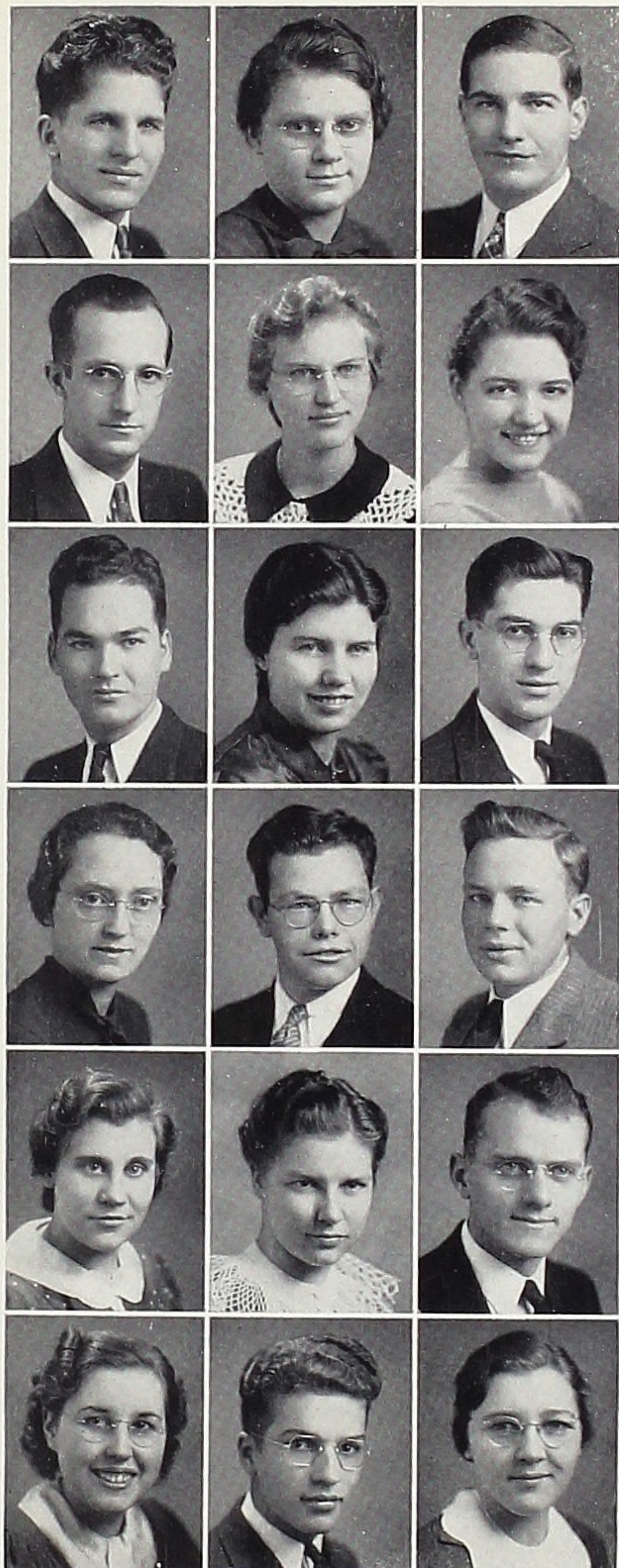

VERNON DUNCKEL
"Dunk"

Class Pres. '37, A Cappella '36, Bus. Man. of Echo '37, Col. Debate '36-'37, Basketball '36-'37, Track '36, Indoor '37, Soccer '36-'37, Alpha Sigma Theta '36-'37, Men's Quartet '36-'37.

ELMER CAIN
"Major Cain"

Indoor '37, Soccer '37, A Cappella '36-'37, Col. Debate '37, Ed. of Echo '37, Alpha Sigma Theta '36-'37, Pres. '36, Y.P. M.S., Sec. of Evangelism '37.

ELDON BOISE—"Al"

Basketball '36-'37, Soccer '36-'37, Track '36, Indoor '37, A Cappella '36-'37, Ath. Dir. '36-'37, Alpha Sigma Theta '36-'37.

PHEBE MCKEE
"Phebe"

Alpha Sigma Theta '37.

MARGARET PAQUETTE—"Marg"

Basketball '36-'37, Indoor '36-'37, A Cappella '36-'37, Alpha Sigma Theta '36, Sec. '37, Ladies' Quartet '37.

DELIA RUSSELL
"Dedee"

Indoor '37.

BETHAVERY SMITH
"Beth"

Class Sec. '37, Basketball '36-'37, Indoor '36-'37, Track '36, A Cappella '36-'37, Y.P.M.S. Sec. '36-'37, Alpha Sigma Theta '36, Pres. '37, Ladies Quartet '37, Calendar Ed. of Echo '37, Ladies' Gym Instr. '37.

RUTH BAKER—"Ruff"

Indoor '36-'37, A Cappella '36-'37, Declamatory Contest, second prize '37.

GERTRUDE GARN
"Gert"

Basketball '37, Indoor '37, A Cappella '37, Y.P.M.S. Sec. of Ed. '37, Alpha Sigma Theta '37, Ladies' Quartet '37.

RAYMOND MYERS
"Bryers"

Soccer '36-'37, Alpha Sigma Theta '36-'37.

ERMA ROWE—"Ernie"

A Cappella '36-'37, Indoor '36, Basketball '36.

PHILIP RYCKMAN
"Phil"

Soccer '36-'37, Indoor '37, A Cappella '36-'37, Men's Quartet '36-'37.

WESLEY COX—"Wes"

Vice-Pres. Class '37, Basketball '36-'37, Indoor '37, Track '36, Soccer '36-'37, A Cappella '36-'37, Alpha Sigma Theta '36-'37, Men's Quartet '36-'37.

HELENA BLACK
"Lenie"

A Cappella '37, Alpha Sigma Theta '37.

LLOYD KNOX—"Knox"

Class Pres. '36, Col. Debate '36-'37, A Cappella '36-'37, Salutatorian '37, Alpha Kappa Sigma '37, Soccer '36-'37, Indoor '37, Alpha Sigma Theta '36-'37.

MERLIN OSBORNE
"Osborne"

Alpha Sigma Theta '36-'37.

CARL RUBLE
"Mr. Ruble"

FLEDA SCALES

GRADUATES 1937

CARL KOERNER—"Koerner"

Basketball '36-'37
Soccer '36-'37
Indoor '37
Track '36
Boys' Gym Instructor '36-'37
A Cappella '37
Alpha Sigma Theta '36-'37

WESLEY SCOTT—"Scotty"

Alpha Sigma Theta '36-'37

L. D. GORDON

A Cappella '37
Soccer '36-'37

RUTH YOUNG—"Ruffus"

ROY LAKE—"Lake"

Basketball '37
Soccer '36-'37
Indoor '37
Alpha Sigma Theta '37

HOPE KILLINGER

Valedictorian '37
Alpha Kappa Sigma '37
A Cappella '36-'37

VELMA WILLIAMSON—"Velma"

Basketball '36-'37
Indoor '36-'37
Track '36

LORRAINE DOWLEY—"Rainie"

Basketball '36-'37
Indoor '36-'37
Track '36
Col. Debate '36
First Prize Col. Declamatory '36
Class Sec. '36
A Cappella '36-'37
Alpha Sigma Theta '36-'37
Alpha Kappa Sigma '37

CHAROLETTE PHILLIPS
"Charley"

Basketball '36-'37
Indoor '36-'37
A Cappella '36-'37
Ladies' Quartet '37

DALE HEATH

Soccer '36
Alpha Sigma Theta '36
Alpha Kappa Sigma '37

LUTHER WILLIAMSON
"Luther"

Soccer '36-'37
Indoor '37

ROY C. KELLEY—"Kelley"

Basketball '36-'37
Soccer '36-'37
Track '36
Indoor '37
A Cappella '36
Alpha Sigma Theta '36-'37
Men's Quartet '37

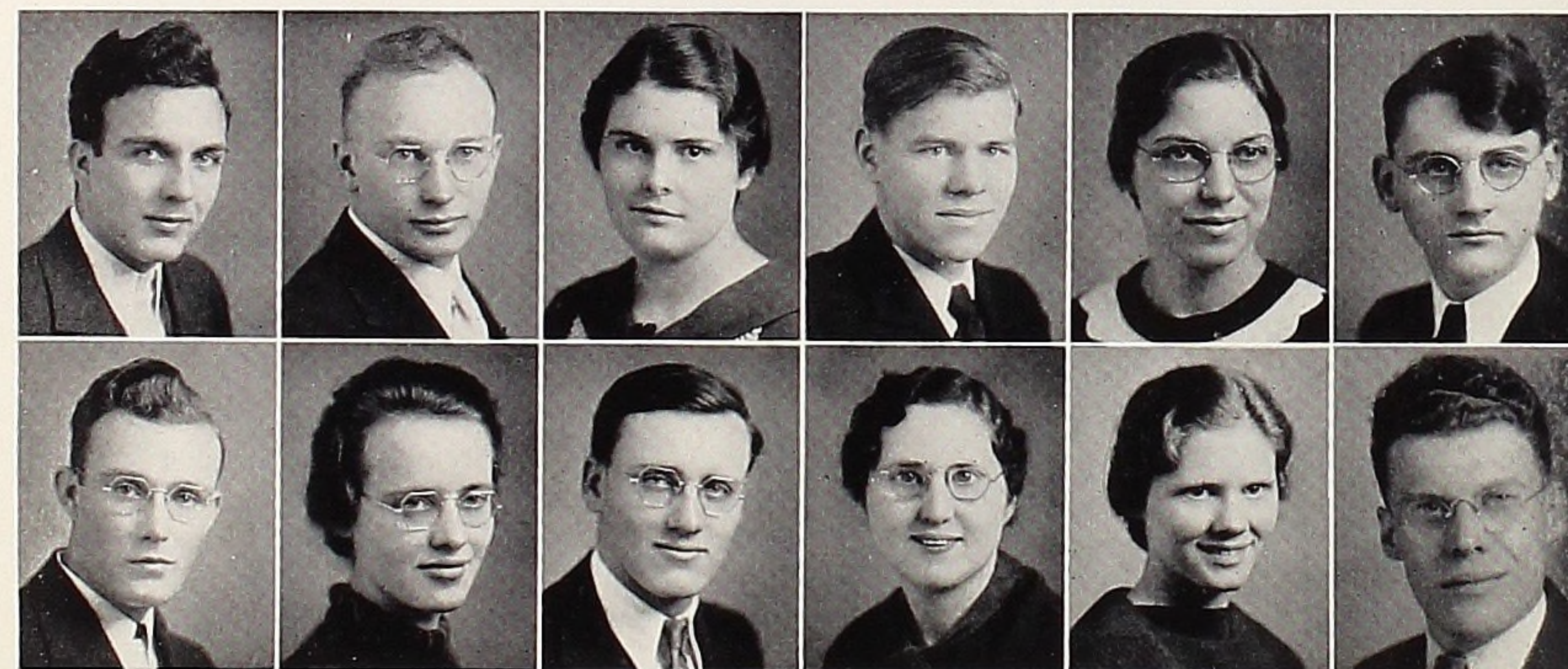

GRADUATES 1937

GRADUATES 1938

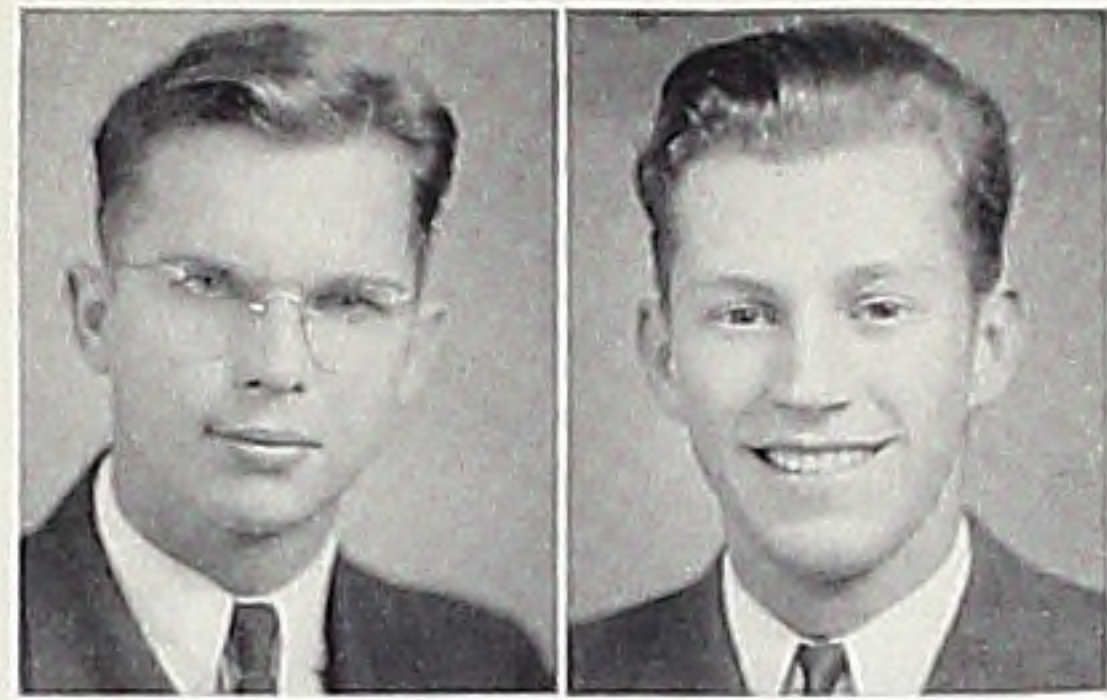

WALTER J. KALVESMAKI
"Smacky"
Class Pres. '37-'38
Basketball '37-'38
Soccer '37-'38
Indoor '37-'38
Orchestra '37
A Cappella '37
Quartette '37
Y. P. M. S. Sec. of Evangelism '38
Alpha Sigma Theta '38
Editor of Echo '38
Valedictorian of Class '38



MARJORIE PEACH—"Peachy"
Y.P.M.S. Vice-Pres. '38
French Club '38
Sec. of Class '38

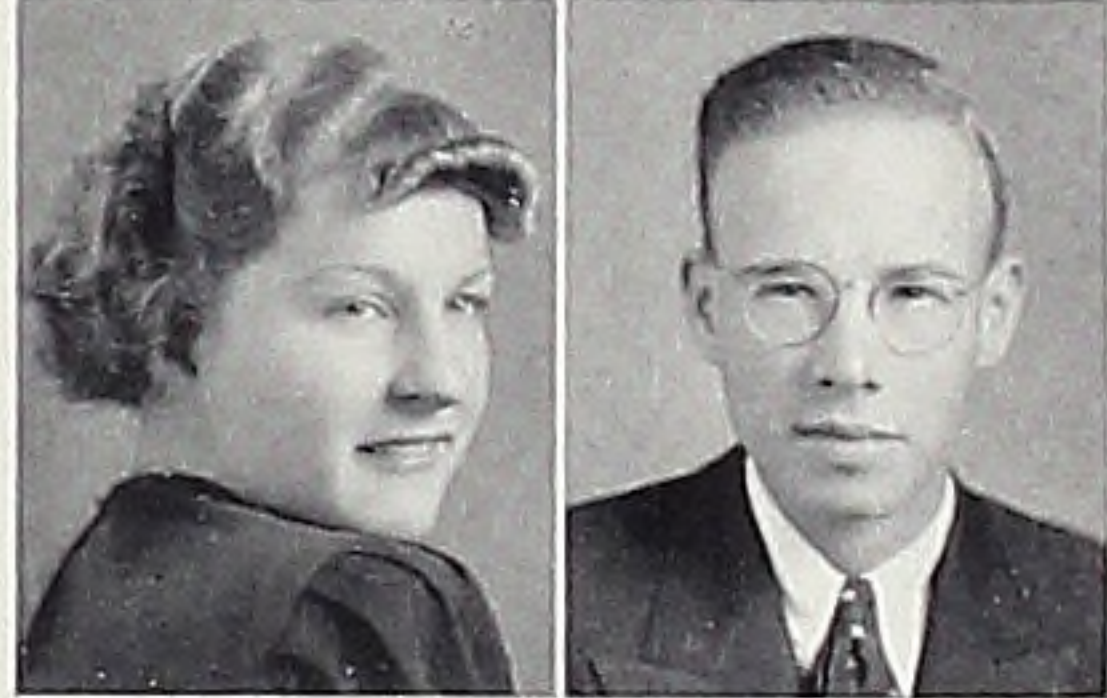

VELMA CROFF
Alpha Sigma Theta '38
Basketball '38
French Club Vice-Pres. '38
Ass. Editor—Nuntius



LLOYD H. EULER
Baker-in-Chief '37-'38



MARGARET HARRISON
French Club '38
Basketball '38



WALTER JOHNSON—"Walt"

RODERIC J. SMITH—"Rod"
Vice-Pres. of Class '37-'38
Debate Team '37-'38
Alpha Sigma Theta '37, Pres. '38
Basketball '37-'38
Indoor '37-'38
Soccer '37-'38
Orchestra '37-'38
A Cappella '37
Tennis '38
Bus. Mgr. of Echo '38

GLENN A. RICHARDSON
"Dickson"
A Cappella '37
Y.P.M.S. Pres. '38, Sec. of Ed. '37
Indoor '37
Basketball '37-'38
Alpha Sigma Theta '38
Class Treas. '38

FLOYD DANN
Orchestra '37-'38

BARBARA FAUSELL
Nuntius, Feature Editor '38

DONALD HAINES—"Don"
Calendar Editor of Echo '38

RUTH KELLEY—"Ruthy"
A Cappella '37
French Club Pres. '38
Pres. of Student Council
Sec. of Class '37
Glee Club '38
Y.P.M.S. Treas. '37-'38

EVANGELINE KNIGHT

GORDON F. LAKE

Basketball '37-'38
Soccer '37-'38
Indoor '37-'38
Alpha Sigma Theta '38
French Club '38

HAROLD MacDONALD—"Mac"

Alpha Sigma Theta '38
Florentine Artists Club '38
Debate Squad '38
Soccer '37-'38
Indoor '37

L. JAY RENZ—"Jay"

Basketball '37-'38
Indoor '37-'38
Soccer '37-'38
Glee Club '38
Alpha Sigma Theta '38

RALPH ELMER SCOTT

ROWENA SMITH

Alpha Sigma Theta '38
French Club '38
Florentine Artists Club '38
Basketball '38

FOREST R. TODD

Soccer '37-'38
Indoor '37-'38
Alpha Sigma Theta '38

MINERVA TODD

Basketball '38
Indoor '37
Alpha Sigma Theta '38

DOROTHY JEAN VAUGHT
"Dot"

Basketball '37-'38
Alpha Sigma Theta, Vice-Pres. '38
Glee Club '38
Debate Team '38
Declamation Contest 2nd Prize

EVELYN A. VOLLER—"Evie"

Sec. of Class '37
Alpha Sigma Theta '37, Sec. '38
Basketball '37-'38
Indoor '37
Debate Mgr. '38

VIRGINIA WHITE—"Ginny"

Alpha Sigma Theta '37-'38
Editor of Nuntius '38
Salutatorian of Class '38

HARRISON JACOBS

Director of Orchestra '37-'38

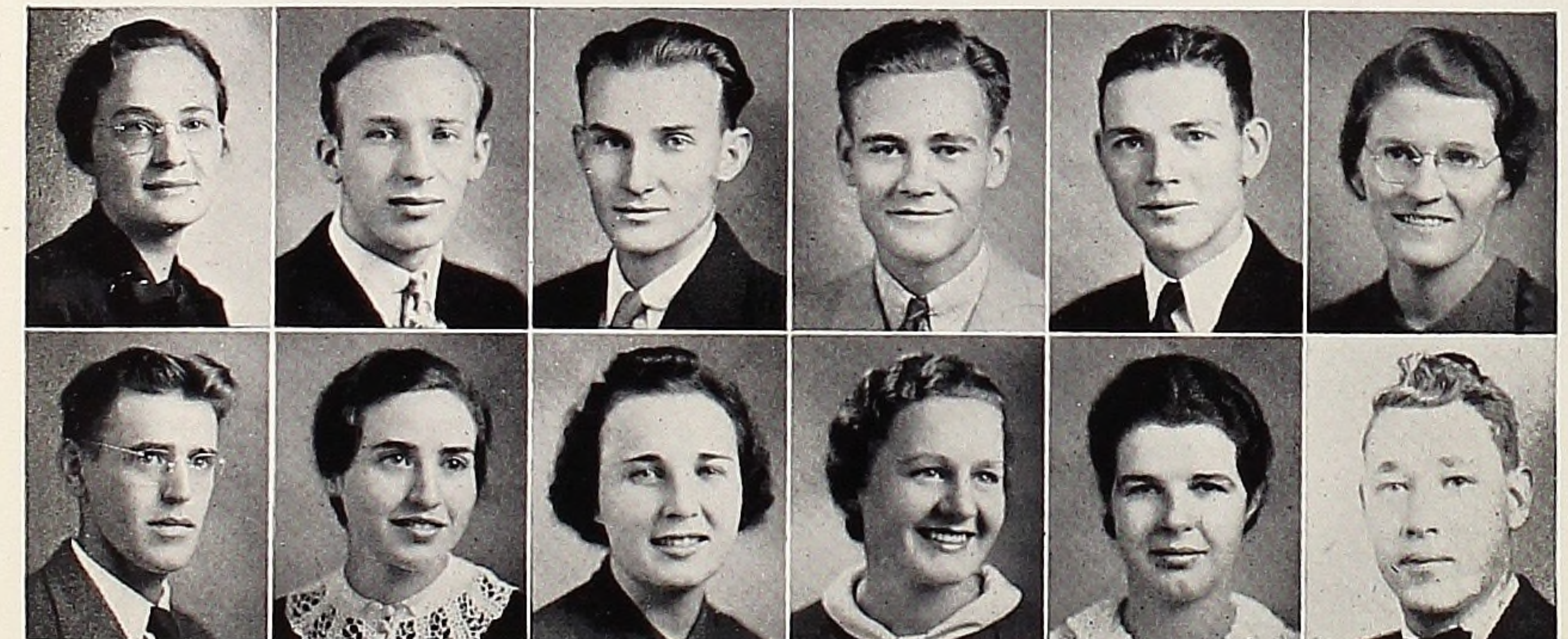

GRADUATES 1938



FIRST ROW—Hazel Kiser, Carmeleta Scott, Marian Trevan, Beulah Siefkin, Margaret Harrison, Ruth Sheriff, Pauline Bird, Ruth Kelley, Margaret Woolfle, Barbara Fausell, Minerva Todd, Helen Bryant.
MIDDLE ROW—John Cross, Richard DeMille, Violet Biver Frances Bollinger, Vivian Anderson, Lucille Ruble, Dorothy Vaught, Virginia White, Ruth Kiser, Evelyn Voller, Donald Haines, Floyd Dann.
TOP ROW—Walter Kalvesmaki, Ralph Scott, Glenn Richardson, Roderic Smith, Harrison Jacobs, Willis Williams, John Watterson, Forest Todd, Gordon Lake, Jay Renz, Harold MacDonald.

COLLEGE FRESHMEN 1937

New faces, new surroundings, and new schedules! What a maze we found ourselves shortly after our arrival. However, it was only a short while, and the strange environment became more familiar, and strangers became our friends. The reception given to us at the beginning of the year was a wonderful beginning to our stay in Spring Arbor. The year was eventful. We were entertained by the College Sophs on a hike, and then we had the privilege of entertaining them on a hike and the Freshmen-Sophomore banquet. As the year progressed, the class spirit seemed to grip us more and more. Our athletic teams were our pride. It did our hearts good when we would defeat the College Sophomores. However, the girls' basketball team lost a thrilling battle in the finals of the basketball tournament to the College Soph girls. The boys' basketball team made up for it by winning from the College Sophomores in the finals, and thus becoming champions. The social and athletic program of the year was outstanding, but there was another part which added to the success of the year—the religious program.

It was a new experience for many of us to be in a Christian school, and to see the earnestness of students in spiritual things, again it made us to see the importance of Christian education. Yes, we fell in love with Spring Arbor. The helpfulness of our class advisors, President and Mrs. L. M. Lowell, will not be forgotten.

Our time and effort put into our Freshman year was more than compensated by the spiritual atmosphere, the friendliness of the faculty, and learning to accept defeat as well as victory, which also helped to mold our characters, and to make us better men and women.



TOP ROW—Ralph Churchill, Alton West, Jay Oderman, Hadrian Lechner, Bill Wickens, Wilfred Johnston, Oscar Kenney, John Graybill.
MIDDLE ROW—John Cross, Joe Keller, Frances Brackney, Lucille Densmore, Virginia Leach, Kenneth Tannar, George Kingsley, Prof. Schwarzentraub.
FIRST ROW—Isabelle Hepler, Opal Karst, Dorothy Williams, Leonor Gilroy, Donna Stantz, Vera Hoyt, Lillian Cowin, Guycelle Black.

COLLEGE FRESHMEN 1938

Can it be possible that our "College Freshman days" are coming to a close? It seems only yesterday that we were meeting for the first time our fellow classmates. And yet, when we stop to think, many events have taken place since that first day of school at Spring Arbor.

The picnics, parties, class hikes, sleigh-rides and "what-not" were greatly enjoyed by all. Our advisor, Professor Schwarzentraub, has done nobly by our class. The basketball games, too, created much enthusiasm; and rightly so, for both the girls' and boys' teams scored very high at the end of the tournaments, the boys winning the championship. Truly, every member of the class willingly co-operated in making this a pleasant year.

However, some of our activities were of a different nature. We would not forget the prayer-meetings in which the presence of God was really manifested. These were times when we were confident of being drawn closer to our Master. Yes, ours was a spiritual class.

We first anticipated—then enjoyed the reality—and now are gazing back on the trail behind us—Freshman days at Spring Arbor. What happiness these memories afford us! Perhaps our paths will lead in different directions and we will be separated from one another for a time; but even so, we will always remember our associations together—mere acquaintances which ripened into undying friendships—congenial atmosphere—all that goes to make school life more enjoyable.



HIGH SCHOOL



OSCAR H. KENNEY
Soccer '37
Indoor '37
Basketball '37
Debate '37
Alpha Kappa Sigma
Honor Society '37

CATHERINE J.
VANDER ROEST
"Katy"
Salutatorian of Class
'37
A Cappella '37

DOROTHY PEARL
WILLIAMS—"Dot"
A Cappella '37

LUCILLE L. ALEO
"Lu"
Basketball '37
Indoor '37

ELEANOR M. BEAGLE
A Cappella '36-'37
Basketball '37

LILA BELLE BISHOP
Basketball '37
Indoor '37

D. LUCILLE
DENSMORE—"Lou"
Basketball '36-'37
Indoor '36-'37

C. ELLA DEAN
Basketball '37

GEORGE KINGSLEY
Basketball '36-'37
Soccer '36-'37
Indoor '36-'37
Asst. Athletic Director

PAULINE MAE
MAXWELL—"Polly"
Indoor '37
A Cappella '36
Debate '37

ARGYLE A. K.
LAWRENCE—"Doc"
Basketball '37
Soccer '37

ELLA NICHOLS

DORENE C. SINES
Valedictorian of Class
'37
Alpha Kappa Sigma
Honor Society '37

NORMA ESTHER
PHILLIPS

IRVIN E.
WILLIAMSON—"Irv"
Soccer '36-'37
Indoor '36-'37
Basketball '36-'37

ROBERT K. CLARK
"Bob"
Soccer '36-'37
Indoor '36-'37
Basketball '36-'37
A Cappella '36-'37
Treas. of Class '37

F. RUSSELL BAKER
"Russ"
Soccer '37
Basketball '37
Indoor '37

C. ELLA DEAN
Basketball '37

ARGYLE A. K.
LAWRENCE—"Doc"
Basketball '37
Soccer '37

NORMA ESTHER
PHILLIPS

BETTY J. CHELF



LUCILLE COOKE—"Cooky"
Basketball '37-'38
Pres. of Class '38
Debate Club, Pres. '38
Extemp. Contest, 1st Prize, '38
Debate Team '38

LENORA ARNOLD
Sec. of Class '38
Sec. to Pres. Lowell

BURTON DOWLEY—"Burt"
Basketball '37-'38
Indoor '37-'38
Soccer '37-'38
Tennis '38
Debate '37-'38
Debate Club '38

BERTHA HOWE
Basketball '38

WILSON HIBBARD—"Willie"
Debate '37-'38
Soccer '37-'38
A Cappella '37
Vice-Pres. of Class '38
Asst. Bus. Mgr. of Nuntius '38
Senior Quartet '38

LOUISE BARNES—"Barney"
Debate '37-'38
Y.P.M.S. Sec. of Stewardship
Student Faculty '38

DE VERE GALLUP—"Jiggs"
Soccer '37-'38
Indoor '37-'38
Basketball '37-'38
Sports Editor of Echo '37-'38
Sports Editor of Nuntius '38
A Cappella '37

BETH McDONALD
Glee Club '38
Valedictorian '38

LOIS McCANN
Class Treas. '38
Senior Quartet '38
Glee Club '38

FLETCHER CASWELL—"Fletch"
Pres. of Class 1st Semester '38
Basketball '38
Indoor '38
Oratorical Contest, 1st Prize '38

ELVIRA KILGROVE
French Club '38
Glee Club '38
Debate Club '38

BYRONETTA MAINS
Basketball '37-'38

GRADUATES 1938

MARGARET LEE MacPHEE
"Peggy"
Basketball '38
Debate Club '38
Treas. of Class, 1st Semester '38

FLORENCE SMITH
Glee Club '38
Basketball '38

BETTY SWARTZ—"Betts"
Sec. of Class, 1st Sem. '37-'38
Basketball '37-'38
Indoor '37
Glee Club '38
Senior Quartet '38

LYNN VOORHEES—"Lynn"
Basketball '37-'38
Indoor '37-'38
Soccer '37-'38
Glee Club '38

LOIS WELLS
Basketball '37-'38
Indoor '37
Debate '37
Oratorical '37
Preceptress '38

RICHARD ZELLER—"Dick"
Basketball '37-'38
Indoor '37-'38
Debate '37-'38

CLEORA MOFFATT
French Club '38
Glee Club '38
Debate Club '38
Salutatorian of Class '38

KATHRYN PLUM
Basketball '37-'38
Indoor '37

WILBUR SPENCER—"Bill"
Soccer '37-'38
Indoor '37-'38
Basketball '37-'38
Tennis '38
Asst. Athletic Director '38

BETTY STAATS

ROBERT WARNER—"Bob"
Soccer '37-'38
Mechanic of Nuntius '38
Glee Club '38
Basketball '38

LORENE WILLIAMSON
Basketball '37-'38
Indoor '37
Debate Club '38

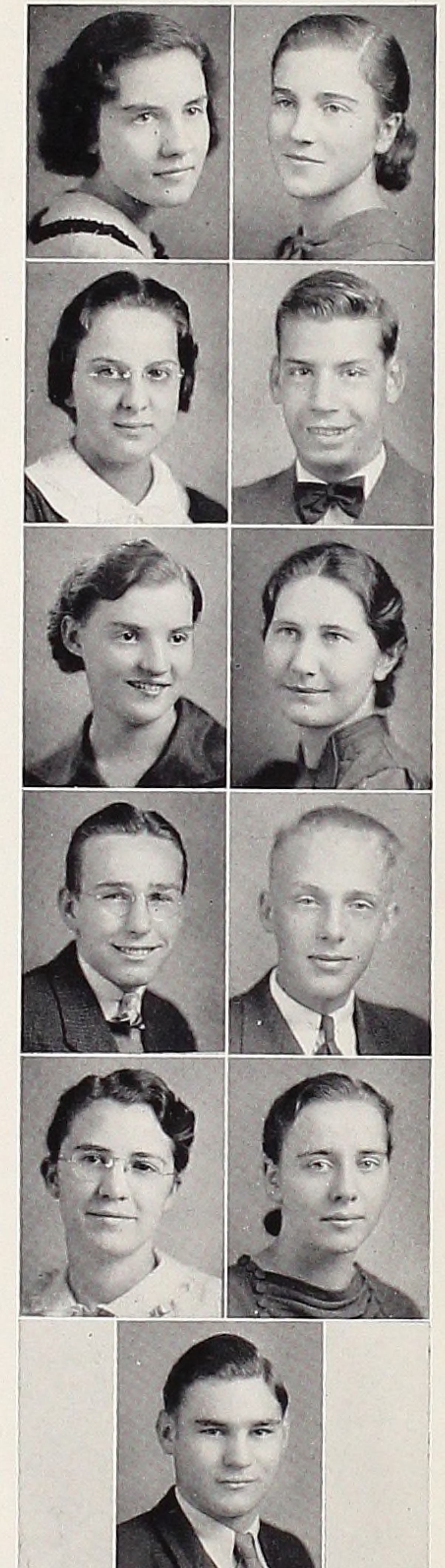

No Pictures

FERN BEDELL

ELLA NICHOLS

PHYLLIS CURTIS—"Phil"

WINIFRED HOWE

GRADUATES 1938



1937

JUNIORS



1938

FIRST ROW—Fern Bedell, Beth McDonald, Byronetta Mains, Miss H. G. Warner, Lorene Williamson, Lenora Arnold, Mrs. Scharf.
MIDDLE ROW—Dick Zeller, Lois Wells, Elvira Killgrove, Cleora Moffatt, Betty Swartz, Lucille Cooke, Lynn Voorhees.
TOP ROW—Bill Spencer, Robert Warner, Devere Gallup, John Foster, Burton Dowley, Wilson Hibbard, Ivan Darby, Ralph Scharf.
FIRST ROW—Arlie Whaley, Donna Henry, Esther Brackney, Mary Lawrence, Florence Holdridge, Flora Joy Schwarzentraub, Beverly Cramer.
MIDDLE ROW—Glen Hale Bradford, Marcella Whims, Grace Ormston, Rena Densmore, Rose Ella Jones, Virginia Smith, Doris Green, Mrs. Miller, Mr. Miller.
TOP ROW—Virgil Young, Forest Smith, Kenneth Chapman, Kenneth Cunningham, Chester Rauch, Eldon Hibbard, Grover Campbell, John Thompson, Virgil Kingsley.

1937

The third lap of our journey began with the leadership of Miss Warner and Wilson Hibbard, our advisor and class president—Juniors entertained frosh with a wiener roast in Woefle's Woods—Farewell party for Viola Howison—Senior-Junior Banquet in Jackson—Class represented well on debate team, four on the squad—Byronetta Mains won local and sub-district oratorical contests—Athletics, though we weren't champs, our class spirit was not to be held down—.

1938

Much to our surprise, Prof. Ralph Miller felt his need of an assistant; hence, Mrs. Miller—The year opened with the sister class hikes. Much fun was had by all—Other social functions have occurred during the year, ending with the Junior-Senior Banquet, the high spot of year—Our athletic teams, both boys and girls, made a fine showing. The girls' basketball team making a constant threat—The future is bright—Spirit of Spring Arbor has a grip on us and we want to go forward.



1937

SOPHOMORES



1938

FIRST ROW—Louise Barnes, Mary Lawrence, Glen Hale Bradford, Audrey Deyo, Rose Ella Jones, Flora Joy Schwarzentraub, Jean Brewer, Grace Ormston.
MIDDLE ROW—Mr. Miller, Rena Densmore, Beverly Cramer, Doris Green, Anna Mannoia, Harry Orrin.
TOP ROW—Elwyn Smith, Virgil Kingsley, Chester Rauch, Eldon Hibbard, Grover Campbell, Kenneth Chapman.
FIRST ROW—Velma Hicks, Florence Holdridge, Audrey Bhang, Miss Besemer, Margaret Williamson, Betty Holtforth, Grace Brackney.
MIDDLE ROW—Bill Kennedy, Mildred Wood, Dorothy Fairchild, Betty Richards, Eileen Schupbach, Jim Robertson, Warren Hof.
TOP ROW—Harold DeCan, Bernard Eastman, Earl MacDonald, Joe Graybill, Bob Shady.

Spring Arbor, the builder of young men and women! Our task, little to others but big to us,—completed and we are richer because of them—We chose as our class advisor and "pater" Prof. Miller—Sister class hikes to Peppermint Springs—Class party in the dining room, January the twenty-third—Girls' baseball team the runners-up . . . Boys also did well—better luck next time.—Interest shown in school activities. Representation in the orchestra, A Cappella and in the debate team—Making the best of our opportunities, we go on with Him as our guide.

September !!! Sophomore meet—old and new—Officers elected—Miss Besemer chosen as the advisor—proves very helpful and helps to make the hikes and parties enjoyable and interesting—Hikes in the fall—Class mate, Velma Hicks, brings honors to the class,—first prize in the high school declamatory contest.—In the athletics, our boys' basketball team made a very fine record—Our joys and struggles have proven to be a tonic to make our year a complete success, so again, so long, until next year, when again we appear—.

1937

1938



1937

FRESHMEN



1938

FIRST ROW—Margaret Williamson, Velma Hicks, Anna Conely, Eileen Schupbach, Dorothy Fairchild, Clarabelle Martz, Audrey Woelfle, Miss Besemer.
 SECOND ROW—Clarence Siefkin, Bob Shady, Harold DeCan, Marvin Siefkin, Everett Kiser, John Schmidt.
 FIRST ROW—Betty Burroughs, Betty McConnell, Miss Thompson, Evelyn Cochran, Jean Heminger.
 SECOND ROW—Russell Campbell, Peter Zeller, Tom Carlin, Arthur Allen, Mack Shippey.

1937

Spring Arbor! Spring Arbor! Yes, that was the cry on our lips. Our expectations—More than satisfied—Friendly faculty, students, and friends—Hikes, parties, classes all helped to make it an enjoyable year—Athletic contests! Yes, the older classes won, but we were playing for the honor of our class. Thrills? Yes, many were ours—Miss Besemer elected as advisor; filled her position nobly—The future is bright!

1938

A royal greeting was given to us at the beginning of our life at Spring Arbor—To begin with, the Juniors outdid themselves in giving us an enjoyable time—a real old-fashioned chicken dinner at the home of one of our members!—We, Frosh, made a niche for ourselves when one of our members, Evelyn Cochran, suggested the winning name, for the school paper, "The Nuntius"—Our members limited; hence no athletic teams, but we helped strengthen the sophomores—A taste of Spring Arbor has whetted our appetite for more. So here we come!

ACTIVITIES



1937



1938

MUSIC DEPARTMENT

The appreciation for the higher and nobler things in life has been waning. Everyone seemingly is satisfied with the cheap and the frivolous offerings of this world. Music of this age proves this to be true. Music is the expression of our emotions and thoughts. It comes spontaneously from within. The purpose of our music department is to help cultivate a desire for higher type of music, to appreciate the better things offered in music, not this "jazzy," "swinging" noise of this age. Not only to cultivate a desire for the better type of music, but training with a purpose—preparation for service.

Spring Arbor Seminary and Junior College has been interested in training her young people to be able to sing correctly. To make it more interesting, definite goals have been set before them. The A Cappella has proven to be a strong incentive to many. Not only this, but quartets, women's, men's and mixed, trios and solo work many have found to be profitable and interesting. This year, with the absence of the A Cappella, a girls' and mixed glee club has been organized under the direction of Miss Beulah Boice.

Knowing how to sing correctly is not the only phase of music that is taught, but the technical side as well. Solfeggio and harmony courses have drawn attention to those more musically minded.

The piano department has increased considerably. The value of this course cannot be estimated, but which continues to pay dividends.

The seed is being sown. May the harvest be fruitful.

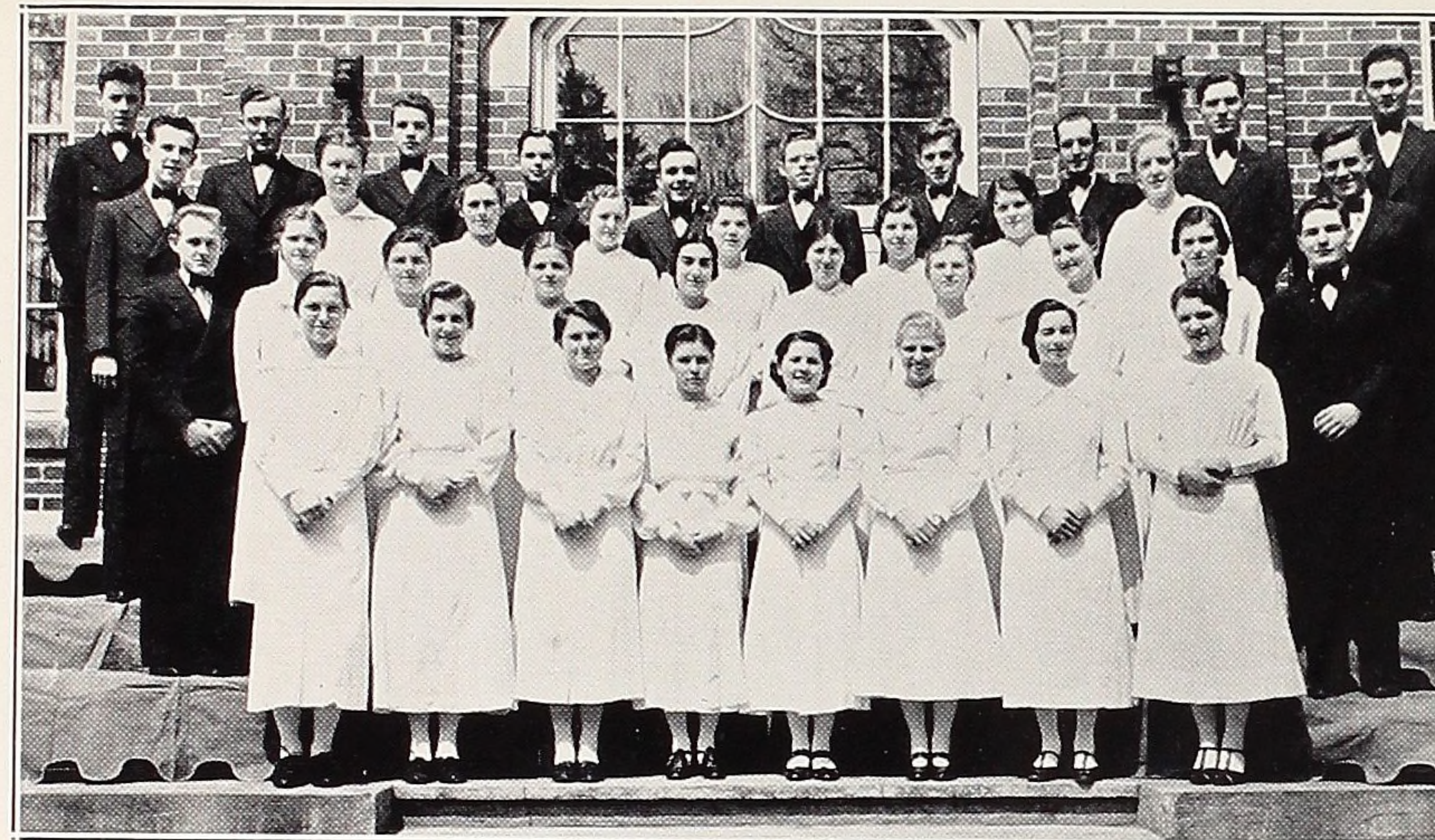

FIRST ROW (left to right)—Hope Killinger, Margaret Paquette, Bethavery Smith, Erma Rowe, Jean Brewer, Ruth Kelley, Beth McDonald, Helena Black.
SECOND ROW—Bob Clark, Lorraine Dowley, Grace Ormston, Beulah Siefkin, Miss Boice, Mrs. Dowley, Ruth Baker, Rose Ella Jones, Dorothy Williams, Wesley Cox.
THIRD ROW—Glenn Richardson, Catherine Vander Roest, Mrs. Lowell, Evelyn Voller, Florence Hulbert, Gertrude Garn, Charlotte Phillips, Eleanor Beegle, Harry Orrin.
TOP ROW—DeVere Gallup, L. D. Gordon, Philip Ryckman, Walter Kalvesmaki, Carl Koerner, Wilson Hibbard, Roderic Smith, Elmer Cain, Lloyd Knox, Eldon Boice.

THE A CAPPELLA CHORUS 1937

ITINERARY

First Tour

SherwoodApril 23
VicksburgApril 24
Grand RapidsApril 25
WoodlandApril 25

Second Tour

HartlandMay 7
St. Johns.....May 8
Grand Ledge.....May 9
PerryMay 9

Third Tour

Toledo, Ohio.....May 14
PetersburgMay 15
DetroitMay 16
FerndaleMay 16

A new plan for the tour of the A Cappella had to be inaugurated because the spring vacation came too early in the year for the A Cappella to be ready. The plan of making three week-end tours proved very satisfactory.

The singing was fine, but the presence of God was the outstanding characteristic of the chorus. More than once God helped in a special way and manifested His presence. Each member of the chorus cherishes these times when God would pour out His Spirit.

To President and Mrs. L. M. Lowell, each member of the chorus owes much. Their leadership and Godly lives have left a deep impression upon each one of their lives.

The prospects for an A Cappella in 1938 were not too bright. The lack of parts made it necessary to dispense with the chorus for one year. It has been missed, not only by the student body but the surrounding territory.



COMMERCIAL DEPARTMENT

1937



HOME ECONOMICS DEPARTMENT

The commercial classes of 1937 helped to add to the practical side of education. Two capable instructors were at the head of the department, namely, Miss Charlotte Phillips and Mrs. William Bartlette.

Miss Phillips, having taken typing herself in high school, knew how to sympathize with those typing students who were struggling to master typing. Many of the disheartened students needed the ready cheerfulness, humor, and patience of Miss Phillips.

Mrs. Bartlette taught shorthand. All those who came in contact with her, either in or out of classroom, soon came to love her for her winning smile and understanding.

Half of the enjoyment of life is knowing how to do things. Each individual has his particular tasks to do. No one else can do them but only that one to whom they belong. The Home Economics class of 1937 learned that there was more to home management than they realized. Under the efficient leadership of Miss Orpha Knowles they learned to cook and to sew. It took a lot of patience, understanding and helpfulness on the part of the teacher, but she survived and they were the benefactors.

The course was divided into two parts. The first semester they learned to cook, and the second semester they learned to sew.

COMMERCIAL DEPARTMENT

HOME ECONOMICS DEPARTMENT

COMMERCIAL DEPARTMENT

1938



HOME ECONOMICS DEPARTMENT



"Be prepared"—This slogan of the modern business world is also strongly emphasized by the commercial department of Spring Arbor Seminary. To aid students in attaining this goal commercially, Miss Marjory De Stone, head of the department, has given of her best. She has been ably assisted by Mr. Glenn Richardson, student instructor.

Spring Arbor feels, however, that other preparation is necessary. The world needs intelligent Christian business men and women, and this school is dedicated to the task of helping to produce them. A decidedly Christian atmosphere, association with Christian students and teachers, the cultivation of Christian ideals, all aid in this direction.

The activities of the home economics class this year have been diversified. We have learned to cook, to sew, to serve guests, to lay a table, to know how to dress attractively, to meet guests, and even the managing of the home. Our course has been very practical, and should be invaluable to us in the years to come. The crying need of today is better homes. We believe that we have learned that it takes more than love to make a happy home. It takes love plus good management. Miss Thompson has been a competent teacher.

COMMERCIAL DEPARTMENT

HOME ECONOMICS DEPARTMENT



Y. P. M. S.

1938



BIBLE
DEPARTMENT

The Bible Department is composed of a large group of consecrated young people who feel a call to some special religious work and others who feel the need of Biblical knowledge to meet the arguments of modernism and skepticism.

Professor Griswold, who came to us last fall, has proved to be not only an excellent teacher in his various subjects, and a wonderful inspiration and uplift to all the young people of the school.

Professor Bartlette completed his second year as teacher in this department. He has proved himself to be an excellent teacher of the Bible.

President Lowell continues to be the blessing he has been in the past years in digging "nuggets of gold" out of the Word of God. Surely the presence of the Master Teacher has been with our teachers of the Word of God!

John Ruskin said, when speaking of the Bible, "I count it very confidently the most precious and, on the whole, the one essential part of all my education." And we, the members of the Bible Department, feel that the knowledge and inspiration received from the Bible and Godly instructors of Spring Arbor will be the ground work for profitable service when we go out to the fields, which are truly "white already to harvest."

BIBLE
DEPARTMENT

Y. P. M. S.

We are glad for the Y. P. M. S. and for what it means to each young person. Many have taken advantage of the opportunities offered by it. It has offered a place for spiritual development. As for our physical development, we have to eat, not only eat but exercise to properly digest the food and develop. So, also, we need food and exercise in spiritual things. The young people of Spring Arbor are blessed with rich preaching, Regionals, revivals, and many other special services. Plenty of food, and then how great the need for exercise. The Y. P. M. S. is for this very purpose, an outlet that we might develop spiritually. Every Christian young person is given, as nearly as possible, a chance to take part in the Sunday evening programs. Prayer meetings at noon and pre-service prayer meetings are sources of strength and help. The county farm and jail services have not only been a blessing to the inmates of these institutions, but to the young people going to them. Much definite work has been done among these people. Our jail services have been marked with the presence of God, resulting in conversions. Calling on the shut-ins is another part of the Y. P. M. S. program. Much more interest is being shown in this work than in the past years. Services are also held outside the school, and which have proven to be of great benefit. These things enumerated are only a few of the outlets we have to do actual service in the Vineyard of God.

The executive committee of 1938 wishes to express its appreciation for the co-operation of our superintendent, Miss Stone, Rev. Hibbard, local pastor, and the student body.

BIBLE
DEPARTMENT
1937



The purpose of the Alpha Sigma Theta Debate Club for the past two years has been the development of debating and speaking ability. Just what do these words, Alpha Sigma Theta, mean to us? Theta stands for thought. Emerson says, "Thought is the seed of action. The action we feel has been backed up by careful thought." Without thought the world would be in chaos. It is our aim to fit young people for future life by teaching them to think out their own perplexities and problems.

The second word, Sigma, is linked in with the first. Byron says, "Constant thought will overflow in words unconsciously." Speech is but the incarnation of thought, and finally leads to action, which is our synonym for Alpha. Action has been our theme-word in the various enterprises the club has sponsored. During the past two years, the Club has had a regular debating schedule. Last year Spring Arbor was represented in a tournament held in North Chili, New York, and this year we participated in the Pyro Phi meet at Wayne University. Each year the teams received honors.

At our regular weekly meetings, we have had intensely interesting programs, enlightening us on art, music, sculpture and various other fields. Breakfast hikes and sleigh-rides have provided the entertainment for the Club. All in all, we feel it is a very worthwhile and educational organization.



ALPHA SIGMA THETA

1937



ALPHA SIGMA THETA

1938

It's good to learn to think on one's feet. Debate develops one's ability to think in defense of his own beliefs; to understand both sides of a question. Its values are priceless! The experience one receives in itself is sufficient to warrant one's taking debate, and it will more than pay for the hours spent in studying the material.

Coming close to home, we find that the two last years of debate in Spring Arbor have been successful and eventful years, both years producing quite excellent extemporeous speakers.

Last year our team went up to the second eliminations, having won all their preliminary debates. This year's team went up to the first eliminations, having won all its preliminary debates by an unanimous decision. These teams brought home two handsome trophies awarded by the Detroit FREE PRESS for excellence in high school debating.

Pauline Maxwell, Ivan Darby and Oscar Kenney composed the first team of last year, with Miss Warner as coach. This year's team included Louise Barnes, Lucille Cooke and Burton Dowley, again with Miss Warner as Coach.

And she has worked wonders with the teams, coaching us in delivery and instilling a confidence in ourselves. We have gained valuable experience and learned the essentials of good speaking.

HIGH SCHOOL DEBATE

1937



HIGH SCHOOL DEBATE

1938





STUDENT FACULTY

1937



STUDENT FACULTY

1938

Co-operation seems to be the need of the age. A realization of this need has resulted in the organization of co-operative apartment houses, co-operative banking, co-operative building, co-operative bargaining and many other co-operative plans, including co-operative government. Daniel Webster says, "Co-operation is the association of a number of persons for their common benefit, or collective action in pursuit of common well-being." At Spring Arbor Junior College we seek the highest good of all and every law is backed by a motive for the well-being of all concerned. Therefore, it is very fitting that we have a student-faculty co-operative governing body.

The organization consists of a representative group of both students and faculty. Two members of the faculty are elected by the faculty to co-operate with a group of students, one from each class, who are chosen by popular class elections. The student may propose legislation through the member representing his class.

The body brings the students and faculty closer together by helping the students to understand the burdens and responsibilities of the faculty. It also helps the faculty to get a perspective of the students' views toward school work and regulations. The organization has been of mutual benefit to student and faculty, and has functioned well.

ECHO STAFF

1937



ECHO STAFF

1938



Whatever enterprise it might be, it takes time, patience and initiative to get under way. The staff of 1937 did this very thing, and thus was launched once more a campaign to publish another ECHO. The following fall of 1937, the staff for the completion of the ECHO was elected by the student body. Then the job began. With courageous hearts and spirits, the first obstacles were conquered. Business went into a recess, called by the teacher, F. D. R., and we were hard pressed for money. Expenses were cut to the very bone. Hurriedly we glanced at our shattered goal. Pages had to be eliminated. Again the plunge was made. Pictures were sent to be engraved, and again, a heart attack. Revived again, we went forward. Copy had to be made. Deadlines had to be met. With the budget on hand, we have tried to give you the best book possible. May this ECHO bring back pleasant memories to you of your days in Spring Arbor.



FRENCH CLUB

1938

FRENCH CLUB

Le Cercle Francais is a club organized to develop the interests of students in France and its people. All students enrolled in a French class or who have studied French are eligible for membership. At each meeting some phase of French life is discussed, of which pictures also are shown.

ART CLUB

Among the many other activities sponsored by the school this year, an art class was organized under the supervision of Miss Thompson. The club consisted of eighteen members who worked either with pastels, chalk drawings, oil paintings or posters. A very interesting and profitable year was enjoyed by all.



ART CLUB

1937

ATHLETICS

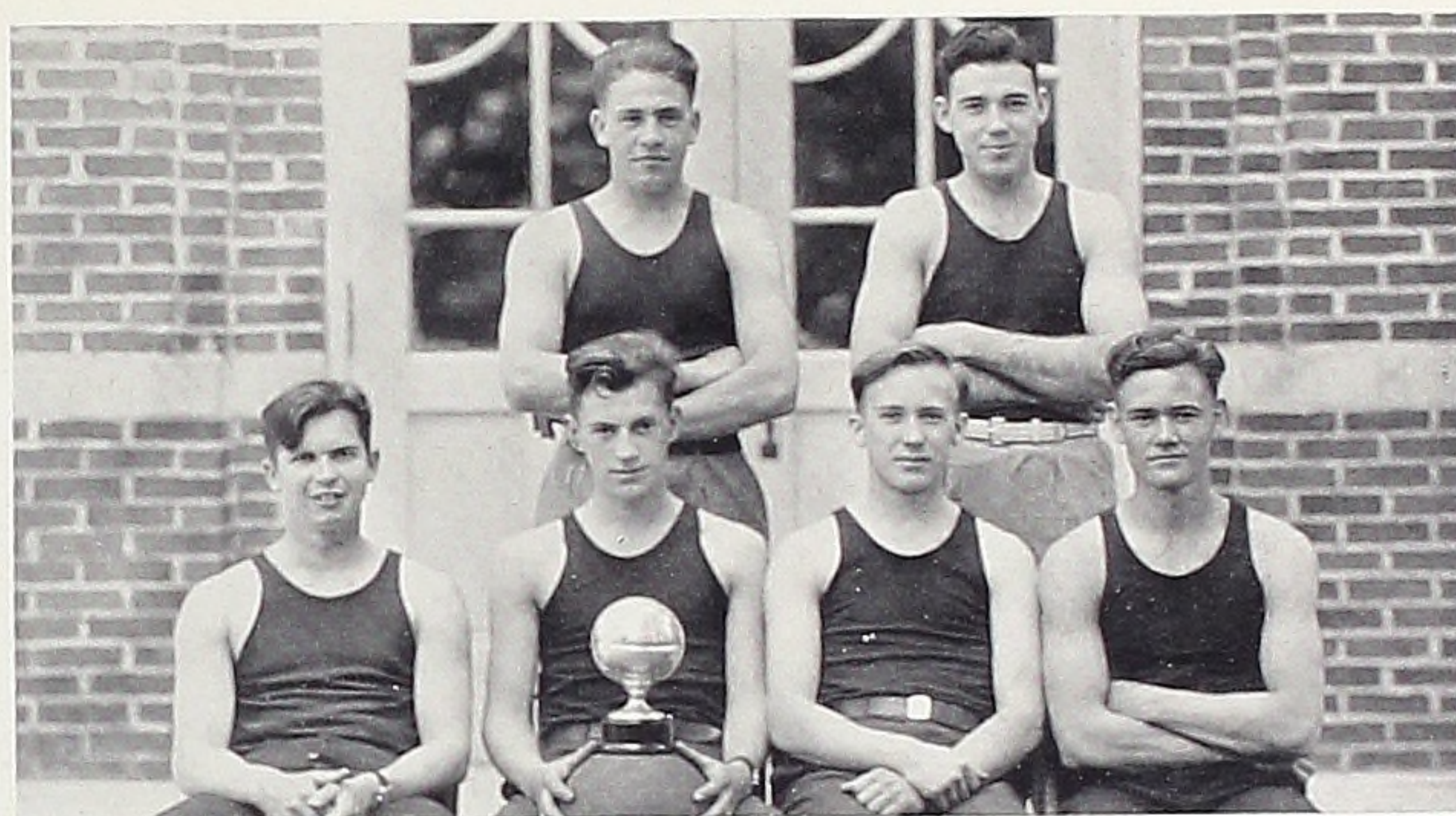

BASKETBALL CHAMPS

1937



BASKETBALL CHAMPS

1938

1937

Soccer and indoor-basketball have their places, but basketball is the game which takes first place in the student's heart in Spring Arbor. This year was no exception when it comes to a sensational season. The College Frosh came through a blameless record in the percentage tournament and met the College Sophs in the finals, winning the first. They were due for a big upset or two, but they came back to win the final game before a capacity crowd.

1938

Again, it seems that a College Frosh class basketball team was to repeat history. The combination of Wickens, Tannar, West, Odorman and Kenny could not be stopped. It was a matter of how high the score would be at the end of each game in favor of the College Frosh. Otherwise, it was an even battle with the other teams. The champs of last year being the runners-up, the College Sophs. Great improvement was seen in the teams represented by the high school classes. After many exciting games, another season ended on the hardwood floor.

SOCCER CHAMPS

1937



SOCCER CHAMPS

1938



1937

The College Frosh won the percentage in eight straight games, thus giving them the privilege to forego any other battles until the final play-offs. The College Sophs came out at the top of the heap in the eliminations, so it fell upon them to upset the mighty College Frosh. The College Frosh won the first game, making the sky look pretty dark for the College Sophs. The College Sophs came back to take the second game by a score of 2 to 1. The College Frosh won the final game to the tune of 3 to 2.

1938

This season was peculiar in the fact that no team seemed to be able to stop that winning combination which the last year's champs had. They repeated history in that they won all their percentage games except one, which was won by a score of 10 to 1, but yet had to be forfeited. But oh, how they were let down in the finals. Those College Frosh just wiped the field with the helpless sophomore team. The College Frosh won two straight to close a bang-up season. So again a College Frosh team won the championship.

1937



Teamwork was the key-word for the success of this team. Obstacles seemed great, but working together brought out the best in them, and the result—winners! They won the basketball and indoor-baseball championships. The College Frosh made a good showing, being runners-up.

The enthusiasm that marks all our athletic contests was prevalent in the softball games of 1937. The contests were a see-saw affair, but the College Sophs finally triumphed.

The track meet for 1937 had to be canceled because the road, which forms part of the track, was undergoing a period of reconstruction. However, the meet is to be held this year. Its results are not available for this copy of the ECHO.

Eldon Boice, or as he was popularly known, "Al," was the director for the athletic department for 1937. His enthusiasm, cheerfulness and emphasis on sportsmanship and fair play gave him the qualifications needed for the directorship of athletics in Spring Arbor. One of his pastimes was arguing with Mr. DeCan for new equipment, and many times he was persuasive enough to get some equipment. His jollity won the heart of every student.

William "Bill" Wickens, the director of athletics for 1938, has proven a good leader. He has shown not only that he can direct others, but also that he can do the leading himself. He has won the admiration of the students, not only for athletic ability, but also for carrying out the principles of sportsmanship. He has been energetic in getting the best athletic program possible to satisfy everyone. Spring Arbor has been fortunate in having "Bill" as her athletic director.

Many times it has been said that because Spring Arbor does not compete in interscholastic athletics, her athletic program holds little of interest or benefit. But the exciting intra-mural contests that have been held have proven that statement to be incorrect. Enthusiasm has reached such a high pitch at times that some forgot to eat their meals. The chance to show forth a school spirit and class spirit is not hindered. Whatever the contest, a prize is in the end, and a red-blooded boy or girl will put forth a strong effort to win. Everyone athletically inclined can be satisfied with the athletic program offered by Spring Arbor.



C. B. FARNHAM

Men's—Boys' Clothing and Furnishings
Footwear

105-7 West Michigan Avenue
JACKSON, MICHIGAN

ISELL'S SEEDS

"As they grow, their fame grows"

ISELL'S SEED CO.

139-141 West Pearl Street
JACKSON, MICHIGAN

GRAYS

MEN'S WEAR

Otsego Hotel Bldg.
JACKSON, MICHIGAN

J. B. BLESSING CO.

Cut Flowers and Plants We Grow Them
Floral Designs a Specialty
Dial 6426

308 E. Michigan Ave. Jackson, Michigan
Greenhouse—1108 Wildwood Ave.

BLINN'S

Cleaners & Dyers

JACKSON, MICHIGAN

Spring Arbor Agents

ELWYN SMITH & LLOYD EULER

CAMPUS INN

Compliments of

MR. and MRS. W. E. VEACH

Jackson 767-F12—PHONES—Concord 1773

E. D. LEWIS

Your Reliable Jeweler

120 S. Mechanic St. Jackson, Michigan
30 Years in Jackson
Prices Lowest

COMPLIMENTS

of

MR. LESTER WHITEMAN

1936 - 1937

SEPTEMBER

3—School opens.

4—Reception for new students

11—Annual school picnic.

18—Sister-class hikes.

OCTOBER

1—Skip day—grand time.

12—Try-outs for Alpha Sigma Theta de-
bate club.

30—Convention begins in Ann Arbor.

NOVEMBER

13—High School debaters lose to Marine
City.

18—Revival meetings begin with Rev.
Kendel, Evangelist.

30—College Frosh win soccer champion-
ship.

DECEMBER

12—Snow and rain fall. Disagreeable.

13—Vacation is nearing.

18—Vacation begins.

JANUARY

4—Back to the books.

8—College Declamatory contest—First,
Margaret Woefle and second, Ruth
Baker.

19—Vernon Dunckel holds revival meet-
ing in Jackson.

FEBRUARY

5—Furnace breaks down. Two weeks'
vacation.

9—Flint a popular resort for S. A. stu-
dents.

17—Furnace is fixed—School begins.

JACKSON KEY WORKS

Keys Duplicated—Picture Framing

Lawnmowers, Shears, Knives

Sharpened

111 Cooper St. Jackson, Mich.

Phone 2-5624

COMPLIMENTS

of

Smith-Winchester Co.

HARDWARE

Mechanic at Cortland
JACKSON, MICHIGAN



Phone 7924

115 FRANCIS ST. JACKSON, MICH.

COMPLIMENTS

of

The Farmers State Bank

CONCORD, MICHIGAN

Established 1884

FRANK N. ALDRICH, President

Member Federal Deposit Insurance Corporation

I. E. S. LAMPS! CERTIFIED LIGHTING

DESIGNED
FOR EVERY
PURPOSE
Models in
TABLE
BRIDGE
FLOOR
WALL
SWING ARM
DESK
and
OFFICE TYPES



CONSUMERS POWER CO.
Dial 8121

BUSINESS

BUSINESS PAYS profitably to those thoroughly trained.

You can train for business in a relatively short time with a limited investment.

Why not write for catalog?

Jackson Business University
234 S. Mechanic Street
JACKSON, MICHIGAN

MARCH

- 17—Pie-a la-Mode Sale by Alpha Sigma Theta.
- 18—College Soph girls win basketball championship.
- 20—Open house.
- 23—College Frosh boys win basketball championship.

APRIL

- 8—Regional convention. Bishop Warren principal speaker.
- 12—Campus day.
- 21—Junior-Senior-College Freshman-Sophomore banquet in Jackson.
- 23—First tour of A Cappella.

MAY

- 7—Second tour of A Cappella.
- 14—Third tour of A Cappella.
- 28—Senior class night.
- 29—College Sophomore class night.
- 30—Baccalaureate—Sermon by Rev. R. B. Maxwell.
- 31—Commencement and Alumni Banquet.

1937 - 1938

SEPTEMBER

- 1—School opens.
- 3—Reception for new students.
- 17—Sister-class hikes.
- 23—College Soph Skip hike.
- 30—Seniors skip.

OCTOBER

- 8—Graduating pictures taken.
- 13—Teachers Institute.
- 30—Hallowe'en party.

NOVEMBER

- 4—Term exams. Students learn much overnight.
- 8—Revival begins. Rev. Hibbett, Evangelist.
- 25—Thanksgiving—College Frosh win soccer championship.
- 29—No school. Fireman slept in.

COMPLIMENTS

of

Buehler Brothers

WHOLESALE

and

RETAIL DEALERS

of

FRESH

and

SMOKED MEATS

A Rear Entrance and Exit
on Liberty

OYSTERS

and

SEA FOODS

in

SEASON

221 E. Michigan Ave. Dial 2-2038

GEO. LAWRENCE, Manager

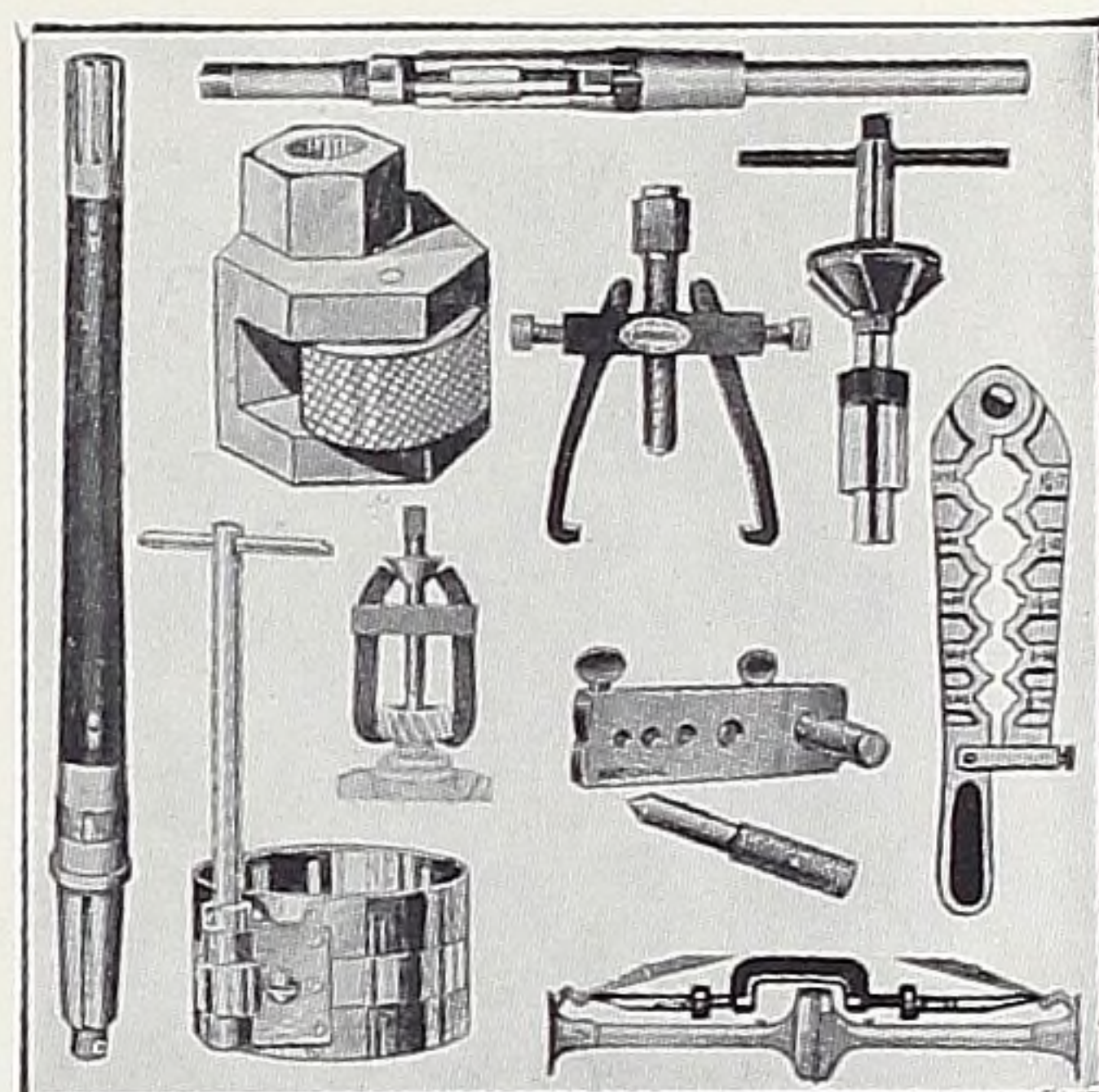

National
GARAGE TOOLS

free! catalogue
150 time saving tools
write!

National Mach Tool Co JACKSON MICH
CHATHAM ONT

HOT SHOT
Grease Tool

Stop the most stubborn spring squeak instantly. Save time and money. Drive pointed end between leaves, attach grease gun and force grease through tool exactly where it's needed.

95¢

National
MACHINE & TOOL CO.
JACKSON, MICHIGAN

**NATIONAL MACHINE
AND
TOOL COMPANY**

Jackson, Michigan

DECEMBER

- 3—Class parties.
- 4—Lloyd, the baker, sprains ankle.
- 6—College Sophs come out in their new jackets.
- 17—Christmas vacation begins.

JANUARY

- 4—School again.
- 7—All-School skating party.
- 14—Radio program sponsored by Alpha Sigma Theta.
- 18—Semester exams.

FEBRUARY

- 4—Professor Askum program.
- 15—Program, cheese sandwiches, basketball, Town vs. School.
- 18—Laboratory exhibitions—dog electrocuted.

W. J. Gildersleeve

Funeral Director and Ambulance Service

Phone 7638 and 5234

511 S. Jackson Street

Jackson, Michigan

Spring Arbor Garage

"SEE SLIM"

GAS and ELECTRIC STOVES

PAINT

CROSLEY DEALER

REFRIGERATORS

RADIOS

WASHING MACHINES

LIGHT HARDWARE

C. E. Burroughs

Spring Arbor, Michigan

Jackson 817-F12—PHONES—Concord 1073

MARCH

- 24—Spring Vacation.
- 29—School begins.

APRIL

- 21—Revivals—Bro. Archer with us.
- 26—Regional begins. People from Indiana, Illinois, Ohio and Michigan.

MAY

- 12—Freshman-Sophomore banquet.
- 13—Musical recital.
- 20—Sister class hikes.
- 27—Senior class night.
- 28—Col. Soph Class night.
- 29—Baccalaureate.
- 30—Commencement—wedding—Alumni banquet.

COMPLIMENTS OF

Minor Walton Bean Co.

"BEANS"

Bell 36—PHONES—Citizens 200

CHARLOTTE, MICHIGAN

A Message to Spring Arbor Graduates from S. P. C.

You will never regret coming to the beautiful Pacific Northwest and continuing your work in another fine school

Seattle Pacific College

A Four Year College of Arts, Sciences,
Education, Music and Religion

FULLY ACCREDITED BY NORTHWEST ASSOCIATION

INTERESTING STATISTICS

College enrollment in 1937-38.....	353
High schools represented (in freshman class).....	49
Membership in the junior class.....	94
States represented in student group.....	18
Foreign countries represented.....	4
Students engaged as Sunday School teachers and officers.....	80
Dormitory family (average).....	138
Graduates and former students entering missionary work.....	68
Graduates and former students entering the ministry.....	120

Intellectually Alert—Socially Wholesome—Spiritually Alive

PERTINENT FACTS

Fully accredited by Northwest Regional Accrediting Association
Possesses a beautiful eight-acre campus
Located near the population center of Seattle
Plant consists of seven buildings
Campaign now under way for new auditorium
Founded as Seattle Seminary in 1891
College work introduced in 1910
Twenty members of the staff have the Master's degree or equivalent
At least one-third of entire faculty have the doctorate degree or required course work for such degree
Eight faculty members have traveled or studied abroad

A Balanced Program—For a Balanced Personality

SIGNIFICANT OFFERINGS

Standard Four Year Arts and Science Courses leading to the B. A. and B. S. degrees. Majors available in leading academic fields
Three Year Bible Institute and Four Year Theological Courses
Three Year Normal and Four Year Teachers College Courses
Four Year Course in Music leading to B. A. degree
Four Year Nursing Course leading to B. S. degree
Complete pre-professional courses for the pre-dental, pre-medic, and pre-law student

Summer Quarter Opens June 20

Fall Quarter Opens September 27

For Catalog and further information, write

SEATTLE PACIFIC COLLEGE

PHILIP F. ASHTON
Registrar

Seattle, Washington

C. HOYT WATSON,
President

Spring Arbor Seminary and
Junior College

Established 1873

PURPOSE

To provide thorough instruction in the most wholesome environment; to develop strong, responsible, Christian citizens—physically, intellectually, spiritually. Our Motto: EDUCATION FOR CHARACTER.

OFFERINGS

Curricular

Junior College

First two years of regular liberal arts college work, including Rhetoric, English, Mathematics, Biology, Chemistry, French, Greek, History, Economics, Sociology, Psychology, Philosophy, Bible Theology

High School

Literature, Languages, Sciences, Mathematics, History, Social Science, Commercial Subjects

School of Music

Piano, Voice, Harmony, Theory, Solfeggio, Normal Course, A Cappella Chorus, Orchestra

Bible Department

Bible, Greek, Theology, History, Homiletics, Ethics

Extra-curricular

Literary Societies
Interscholastic Debating—both high school and college
Inter-class Declamatory Contests
Oratorical Contests; Music Recitals; Choruses; Orchestra
Athletics: Basketball; tennis; baseball; volleyball; soccer; skating; calisthenics; tumbling; hygienic gymnastics
Class Hikes; School Outing; Faculty-Senior Reception; Junior-Senior Reception; College Reception; Open House

Equipment

New Auditorium-gymnasium
Two dormitories; two college halls
Administration Building with all class rooms
Beautiful Campus and Playground
Library of 5,000 volumes; numerous current periodicals

EXPENSES

Tuition in College Department.....	\$80.00
Tuition in High School.....	60.00
Tuition in Bible School.....	\$60.00—80.00
Tuition in Music School.....	10.00—80.00
Board and Room.....	180.00

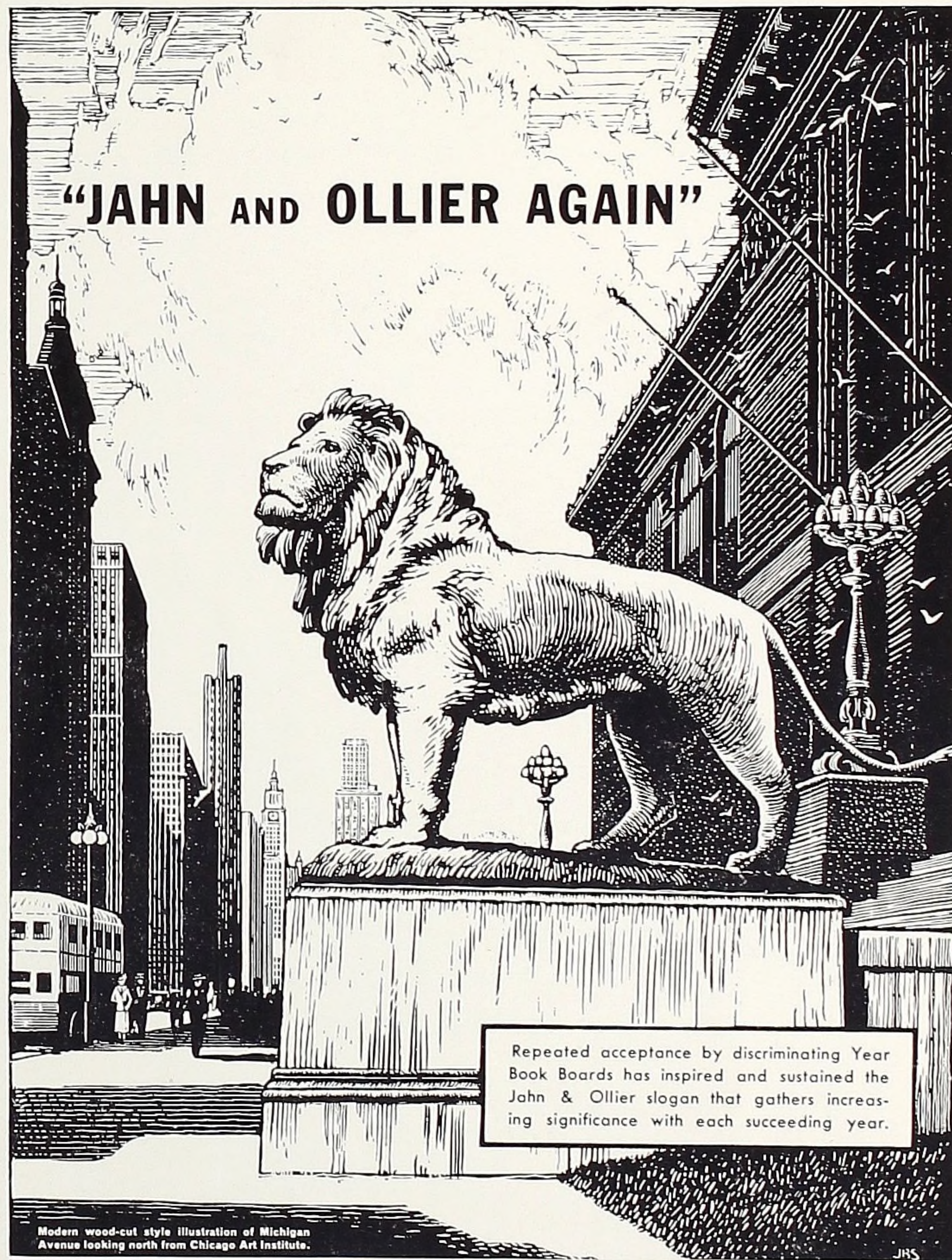

Modern wood-cut style illustration of Michigan Avenue looking north from Chicago Art Institute.

JAHN & OLLIER ENGRAVING CO.
817 West Washington Blvd., Chicago, Ill. - Telephone MONroe 7080
Commercial Artists, Photographers and Makers of Fine Printing Plates for Black and Colors

OGLE BROTHERS

for Economical Transportation



SALES . . . and . . . SERVICE

EVERETT E. OGLE

Owner

give their congratulations and best
wishes to the graduating
classes of 1937-'38

We have for your approval

**THE GREATER TEXACO
FIRECHIEF**

Gas and Oils

Spring Arbor, Michigan

Rogers Studio
"Portraits of Distinction"



306 REYNOLDS BLDG.
Phone 2-5270
Jackson, Michigan

COMPLIMENTS

of

DR. F. E. DODDS
Flint, Michigan

Mr. and Mrs.
Charles Kingsley
Jackson, Michigan

Specializing in
**College and High School
Year Books**

*But we do all kinds of printing,
engraving, and binding;
let us estimate on
your work?*

THE ALLEN PRINTING COMPANY
164-166 West Pearl Street
JACKSON, MICHIGAN



