THE ECHO 1961

ECHO 1961

We, the 1961 ECHO staff members, take pleasure in presenting to you a yearbook of memories, designed to give you a wider outlook on the whole world by showing how Spring Arbor's banner has been unfurled around the globe. We hope that your 1961 ECHO will prove to be a "ticket" to happiness by way of reminiscence in future years.

spring arbor college, spring arbor, michigan

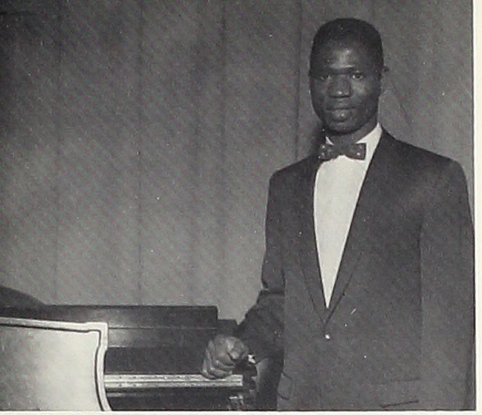

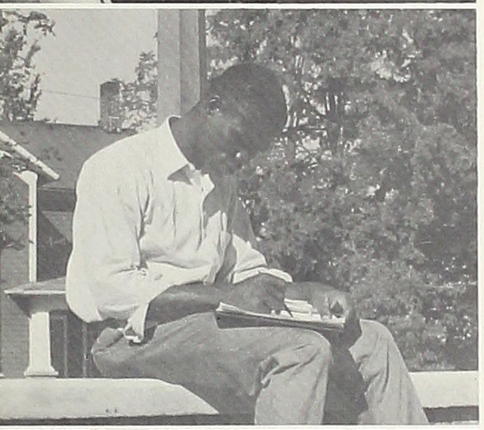

dedication: this is john—our john

Jungle drums, cobras, and wild animals made life in a Gold Coast village an exciting adventure for Putu Prince, John Komai. Born on November 11, 1936, as the first son of an African chieftan, John began preparing throughout his younger years for the time when he would rule over the Putu tribe in succession to his father.

But in 1949 ways began opening for John to obtain an education: first at a mission school in Penoke, Liberia, where he found Christ as his personal Saviour, and then at LeTourneaus where he met Ed and Judy Jones, a Free Methodist couple from East Peoria, Illinois. As the school year closed, the Jones' believed John should come back to America with them and attend Spring Arbor High School.

With apprehensions and fears, and yet with a faith in God, John came to the United States in 1955, to continue toward the medical missionary career to which he felt called. During his years in Spring Arbor, his experiences, and Christian service have encompassed a great variety of tasks and activities. Photography Club, Ministerial, Foreign Missions Fellowship, Student Council, Speech, Oratorio, and A Cappella Choir have claimed him as an asset at different times and John has enriched each of their programs by giving diligently of his efforts. John has also had many speaking and preaching engagements, since he has gone out on his own on weekends, giving his energies to Christian service. But, perhaps, his most admirable trait is his spiritual leadership. Not only have his positions as class chaplain, and Religious Activities Chairman made him a blessing to others, but more so has been his daily, consistent Christian witness.

For all the efforts he has put forth for Spring Arbor, for all the blessings and inspiration he has given to us, and for the warm friendship he shares with all, we dedicate this 1961 ECHO to John Kalikojoe Komai.

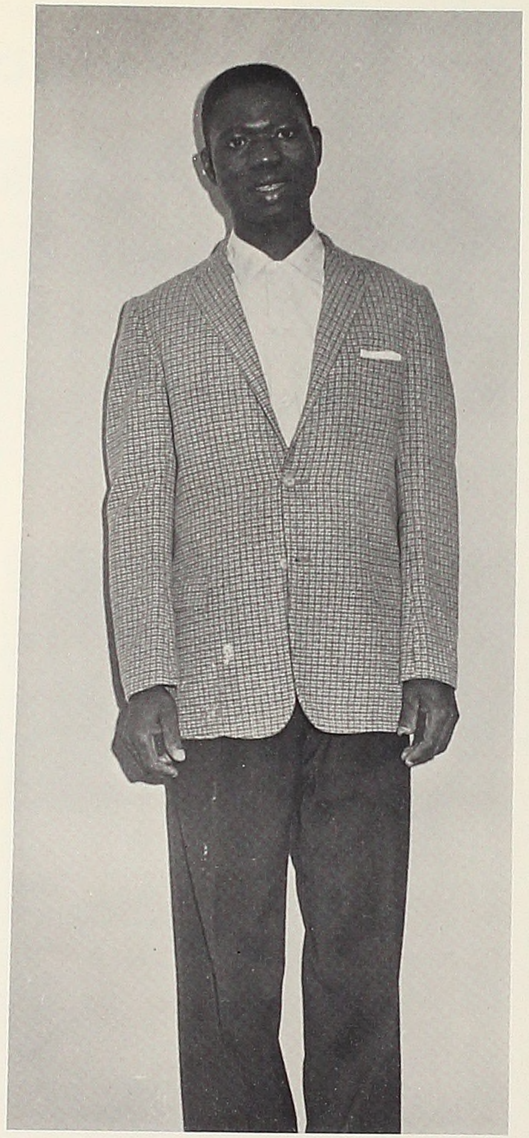

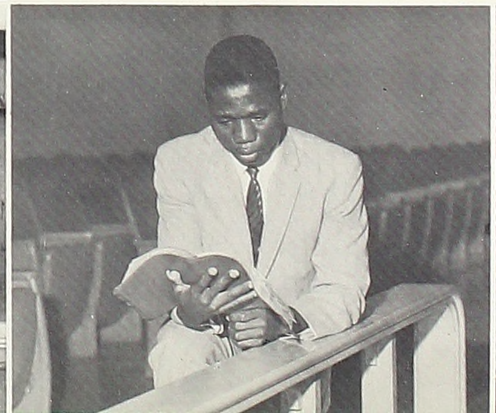

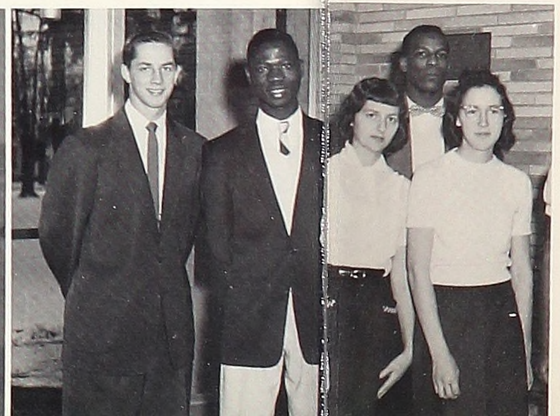

in all thy ways acknowledge him, and he shall direct thy paths—
proverbs 3:6

pastor dunckel leads community — college church

Proposed new church.

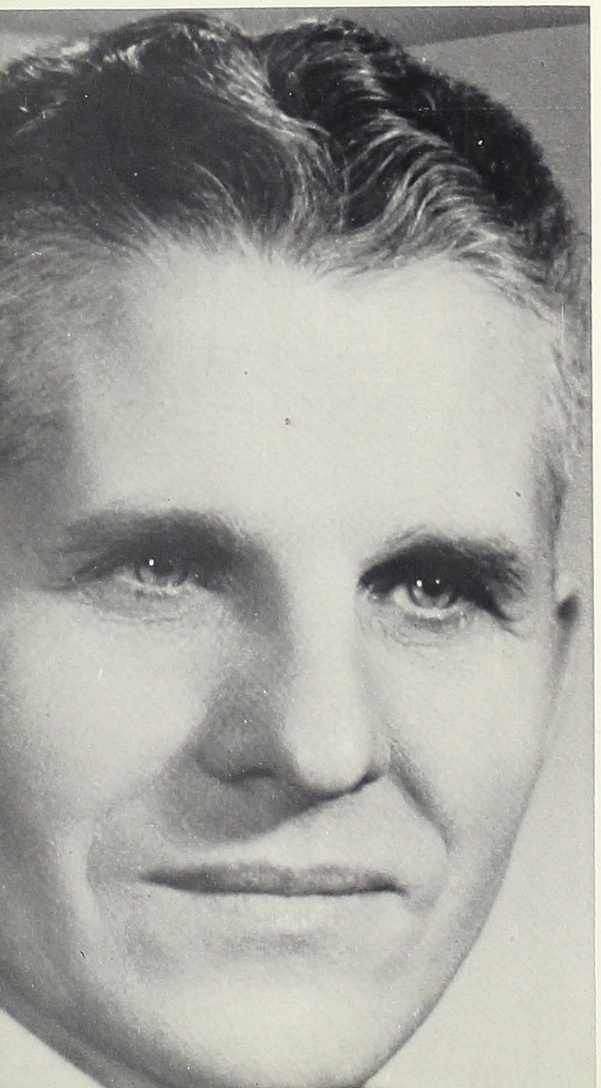

History seems to conclude, "Had there been no John Wesley there would have been no commonwealth of free British peoples and no free United States today." History will also conclude that had there been no Spring Arbor College and Church, with their combined missionary vision, passion, and zeal, there would have been no "Spring Arbor, Brazil," and no young people of Christian consecration and dedication in many of the needy areas of our world today.

Challenged by the amazingly daring prophecy of our Lord concerning Himself when He said, "And I, if I be lifted up from the earth, will draw all men unto me," Spring Arbor, in the past, committed itself to the bigness, the spaciousness, and the massiveness of the task and privilege of making Christ known throughout the earth. Today, in spite of and because of the uncertainty and fear that world communism is writing across the face of our modern world, our two institutions, the College and the Church, are joining hearts and hands in a commitment to play even a more decisive role in human history by accepting the stewardship of God's sober purpose for our age and the solemn trust consigned to us by Christ Himself to be His witnesses here and unto the uttermost parts of the earth. By accepting this consignment we shall continue to "bless the whole world."

Verdon R. Dunckel

"her banner unfurled shall bless the whole world . . ."

From age to age, the peoples of the world have influenced each other and have affected each other's modes of culture and ways of living. In the past, as preachers, doctors, and teachers carried the message of Christianity into foreign lands, they have been able to change the lives of people and set up new standards. We wish to show through the 1961 ECHO how the alumni who have gone out as missionaries have unfurled Spring Arbor's banner and caused it to bless the whole world. To do so, we will take you on a global whirlwind tour via our DC-8C airliner and your imagination.

Flight 61, PAN-AM jetclipper to Johannesburg, Cairo, Paris, Rome, Karachi, Madras, and around the world, now boarding at gate 9. All aboard please!

alumni missionaries

africa

betty ellen cox
edna dickinson
gertrude haight
margaret holton
eldon sayre
ruth e. smith
georgia slosser
ruth morris
virginia strait
marjorie rice
nina detwiler
alice hampp
ida weaver
ann dayhoff
james johnson
gerald bates
marlene bates
margaret mccarty *

asia

kate leininger
floyd puffer
james taylor III
leone taylor
james taylor II *
alice taylor *
g. matthewson *
persis phelps *
carolyn winslow *

south america

donald bowen
elda rose bowen
hope killinger
edward wyman
jessie booth
clancy thompson
doris thompson
edmund snyder

north america

wilma kasten
ileen hawkins
merlyn bidwell
vera walter
reuel walter
clarence decan

* instructors

campus terminals

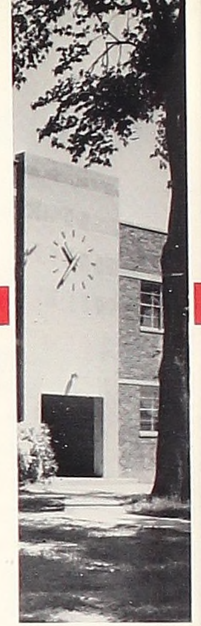

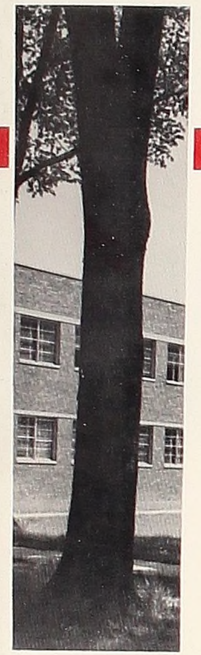

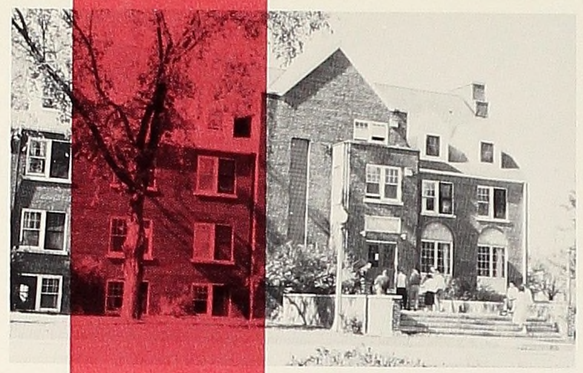

e. p. hart memorial chapel

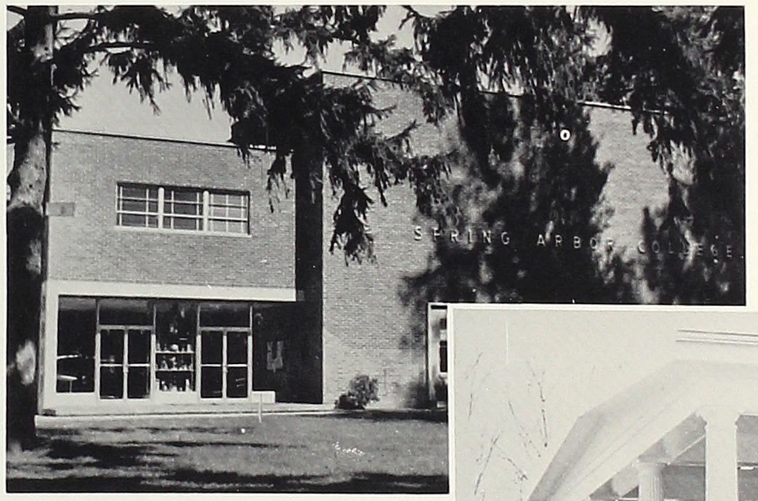

administration office

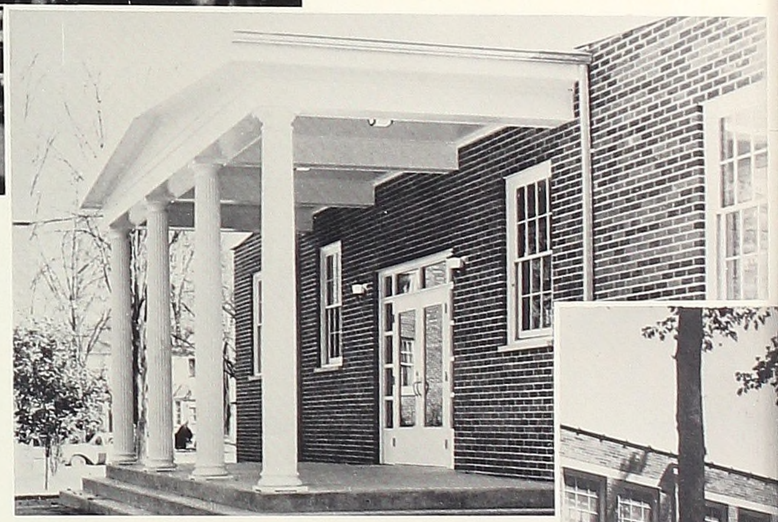

muffitt
post
hilliard
ormston

sayre hall and arcade

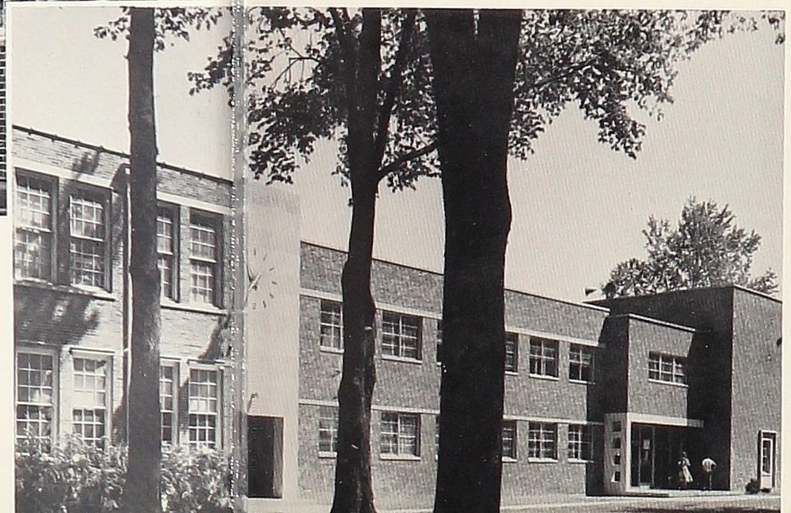

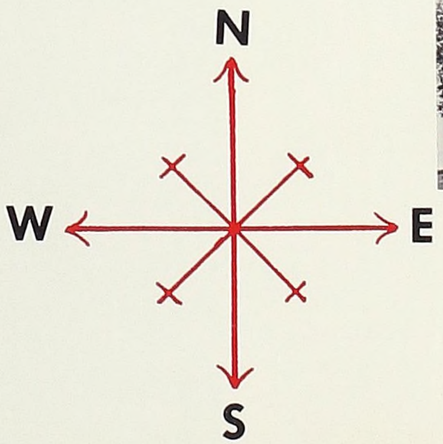

THE MATTERHORN - ZERMATT, SWITZERLAND
photo courtesy of
Swiss National Tourist Office

itinerery

africa 10
europe 20
asia 36
- india 38
- burma 45
- japan 51

south pacific 62
south america 74
north america 88
- hometown, u.s.a 86
- candian rockies 105

CREW MEMBERS, LEFT TO RIGHT, FIRST ROW: L. Kinney, S. Dunnett, B. Roberts, S. Chandler, B. Gallup, R. Bosworth, J. Noblit, L. Hinman. SECOND ROW: D. Collier, C. Sprunger, E. Marrs, W. Brugger, C. Garcia, A. Portenga, G. Hinnefeld, D. Rhodes. THIRD ROW: R. Disbrow, D. Scott, L. Schmidt, H. Seeburger, J. Staats, G. Heslinga, B. Buck. NOT PICTURED: D. Leist, J. Eastman, J. Nowlin, D. Switzer, G. Manley, J. Marlowe, J. Hollenbeck.

Good afternoon, ladies and gentlemen, this is your captain speaking. After much planning and hard work, the ECHO crew had completed the flight plans for our journey around the world and everything is now in order and standing by for take-off; fasten your safety belts, settle back and relax as we jet to Africa.

photo courtesy of
PAN-AMERICAN
WORLD AIRWAYS

photo courtesy of SATOUR

africa — faculty

Africa--the land of elephants and lions, of safaris and camel caravans, and of drumbeats and mysticism.. the land of graphic contrasts: the burning, arid Sahara and the lush Nile Valley; the steaming Congo jungles, and the frigid Kenya mountain peaks; the ancient streets of Cairo and the modern thoroughfares of Johannesburg. Though men from Rameses II to Dr. Albert Schweitzer have greatly influenced Africa, it is known as the "dark continent"; yet, paradoxically, it was once the center of learning. People came from all parts of the ancient world to Thebes and Alexandria in quest of knowledge, and laid down the basis for our education today. The faculty and administration of Spring Arbor College carry on the tradition of the past in imparting to us religious and intellectual instruction. Similarly, missionaries like Gerald and Marlene (Parsons) Bates, ('52-'53), of Ruandi-Urundi, are taking educational and spiritual light back to this land of darkness.

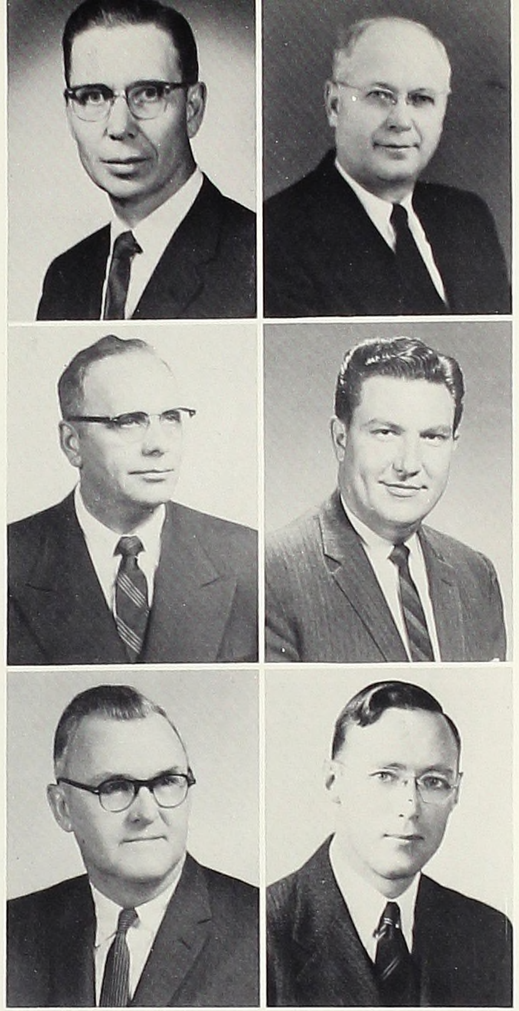

board of trustees

EXECUTIVE MEMBERS OF BOARD

Rev. L. J. Crist
Rev. Wm. Erickson
Mr. Eldon E. Post
Mr. D. E. Sibery
Mr. H. A. White
Mr. H. E. Winters

NOT PICTURED

Mr. W. J. Miller
Mr. V. H. Smith
Dr. W. F. Stephenson

OTHER MEMBERS OF BOARD

Rev. W. D. Cryderman
Rev. G. A. Hall
Mr. J. C. Imhoff
Mr. L. A. Juhlin
Mr. Roderick Moran
Mr. E. Harold Munn, Jr.
Mr. E. E. Ogle
Mr. Merlyn W. Voller
Rev. E. C. Johns
Mr. Edgar N. Howison
Rev. S. B. Sams
Pres. R. J. Smith

Although not directly in contact with the student body, the Board of Trustees controls a facet of our life, as it retains the highest authority in regard to the policies and growth of Spring Arbor College.

On October 4, 1960, the Board of Trustees held a memorial service in honor of Bishop Emeritus, M.D. Ormston, who was a former member of the Board.

We wish to join with the Board in paying tribute to this great man of God for his Christian witness and his life of service.

and president strive for progress

No one picture can capture the many expressions of our President, Roderick Smith. As an administrator and executive, as a parent and family man, and as a Christian layman, President Smith is constantly involved in a busy schedule of activities, but even so he remains personally interested in each student. We are proud of his record as head of this college and do esteem him highly.

administrators and professors direct our learning

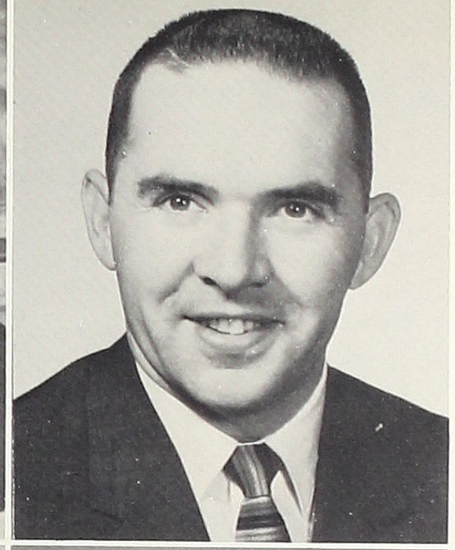

H. W. DARLING
A.B., M.D., Ph.D.
Director of Academic Affairs

F. H. JACKSON
B.S.
Director of Student Affairs

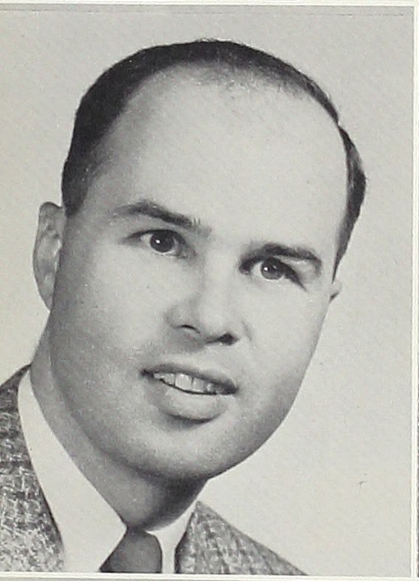

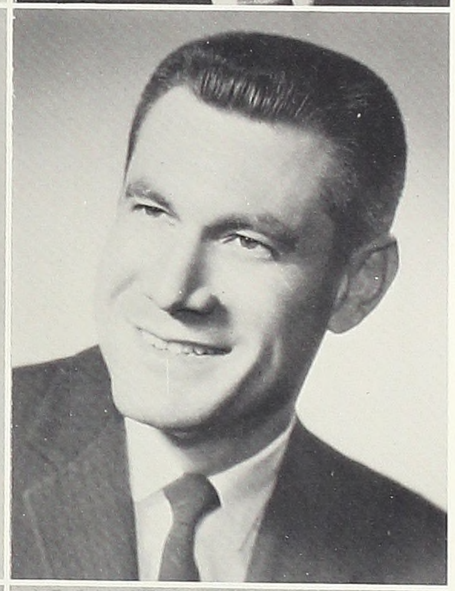

K. R. BEARDSLEE
B.S., M.S.
Director of Business Affairs

C. G. WILLIAMS
A.B., B.D.
Director of Public Relations

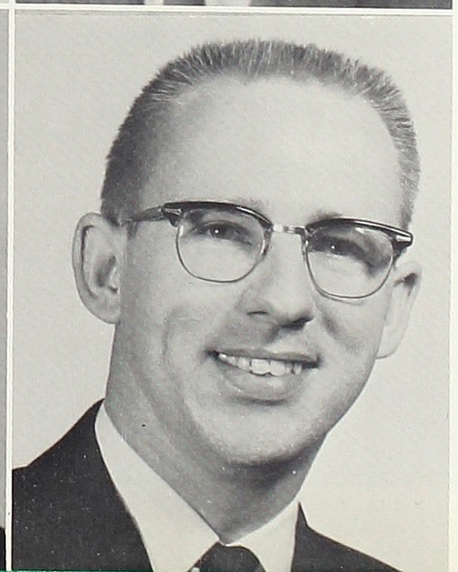

J. L. CHAPMAN
A.B.
Coordinator of Alumni Activities and Church Relations

E. H. JOHNSON
B.S.C.
Registrar

M. B. CHAPMAN
R.N., A.B., B.S.
Hygiene

M. R. CROWN
A.B.
Vocal Music

L. W. GIBBS
A.B., M.A.T.
Science

O. C. GRISWOLD
A.B., M.A.
Religion

M. D. HATH
A.B.
Commerce

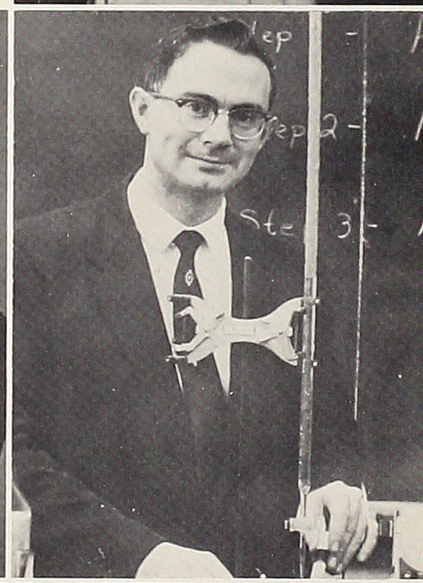

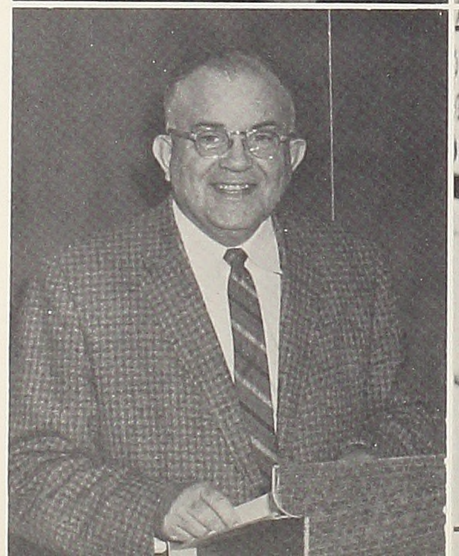

E. L. MADDOX
A.B., M.A.
Speech

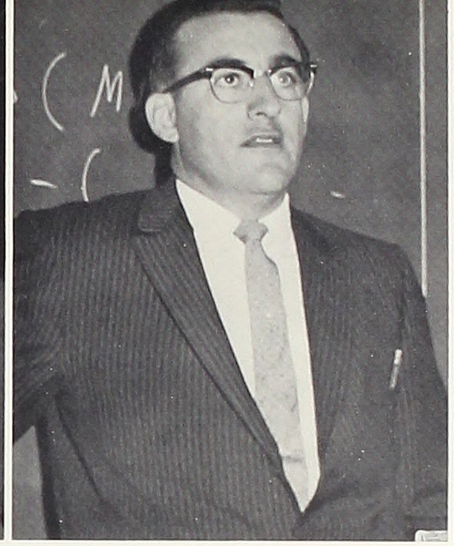

V. J. Mannoia
A.B., B.D., M.A.
Philosophy; Religion
Counselor

B. E. McDONALD
A.B., M.A.
English

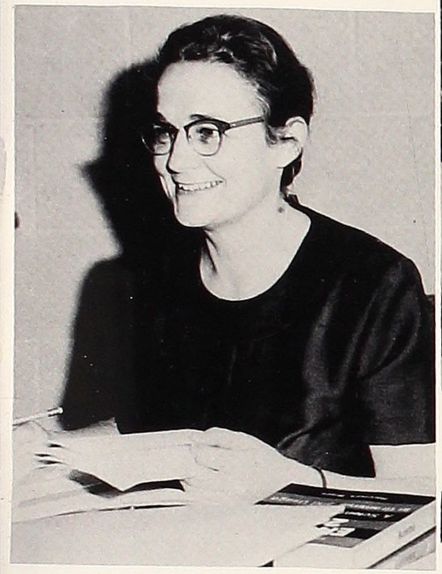

C. M. TREVAN
A.B.
English

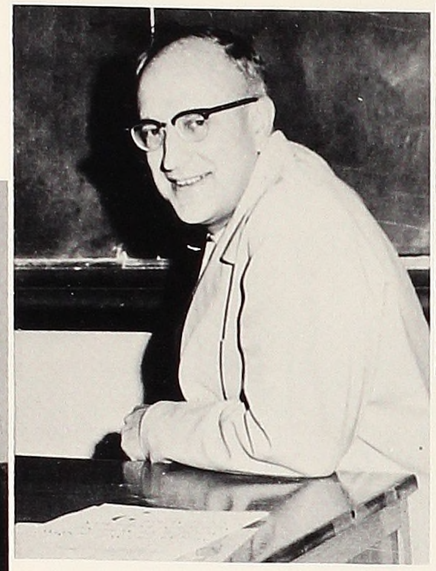

R. E. WALTER
A.B.
Spanish

E. E. WHITEMAN
B.S., M.S.
Natural Science

D. A. McDONALD
A.B., M.A.
Mathematics
Physical Education

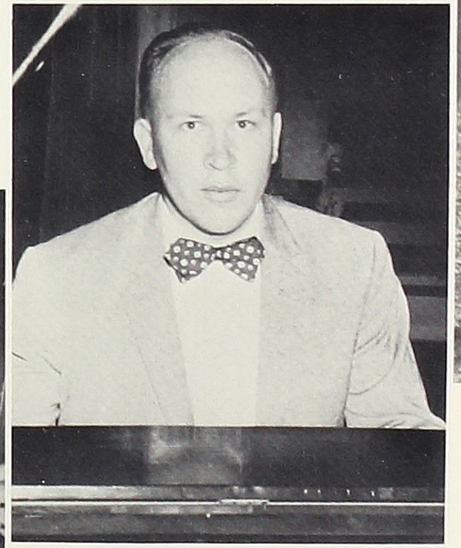

L. A. SOLDAN
A.B., M.A.
Social Science

G. H. ROLLER
A.B., M.A.
Piano, Music Theory

MRS. WOODRUM
Dean of Women

MISS FULLER
Librarian

J. J. RUPERT
A.B.
Physical Education

staff, workers, and dorm councils also serve students

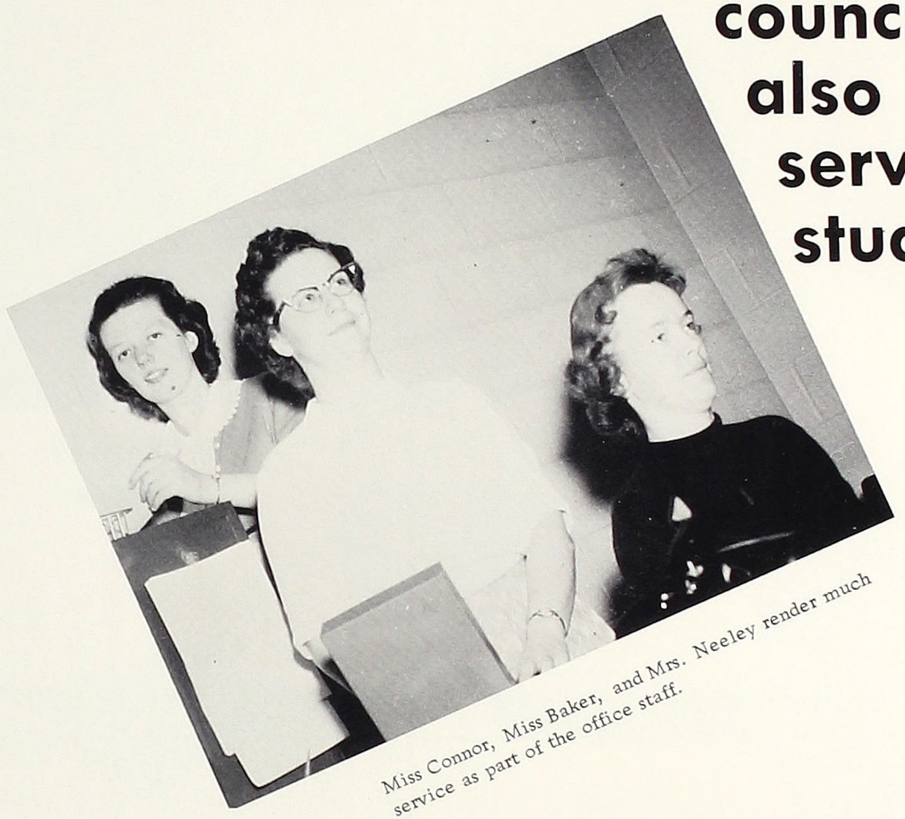

Miss Connor, Miss Baker, and Mrs. Neeley render much service as part of the office staff.

WOMEN'S DORM COUNCIL MEMBERS: R. Bosworth, 1st Representative; N. Sergent, 2nd Representative; J. Ackerman, 3rd Representative; P. Leifheit, Hilliard Representative; Mrs. Woodrum, Dean; L. Bentley, 1st Precept; D. Collier, 2nd Precept; E. Marrs, 3rd Precept; J. Hamblin, Hilliard Precept.

Mrs. Carlisle, Mrs. Dalton, Mrs. Dunckel, and Mrs. Stimson comprise our group of cooks.

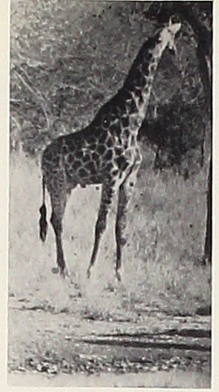

SATOUR photo

Our Custodians, Mr. Ryckman, Mr. Carlisle, Mr. Henderson, and Mr. Pierce (NOT PICTURED) are very strategic in keeping the school in "working order."

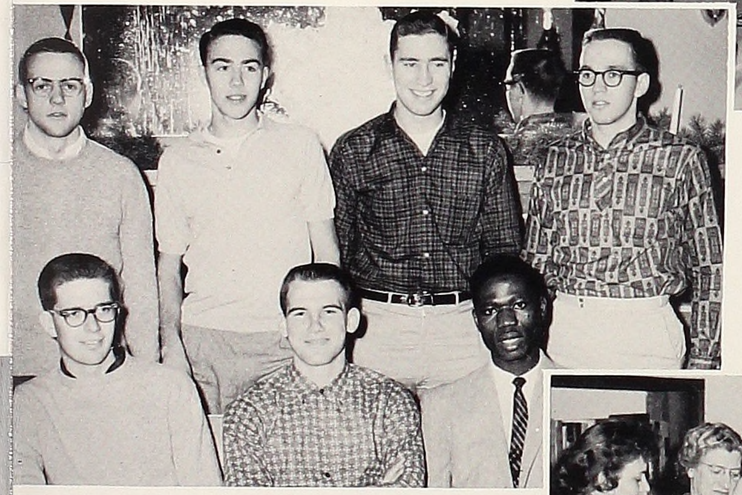

Men's dorm council members: D. Euler, Assistant Dean; G. Tugan, 1st Proctor; J. Komai, 2nd Proctor; G. Heslinga, 1st Representative; J. Nowlin, 2nd Representative; T. Shumaker; Gaffin Proctor; F. Wibert, 3rd Proctor.

POST DORM COUNCIL MEMBERS: Mrs. Johnson, P. Simmons, C. Garcia, S. Jopling, B. Gallup, R. Peo, President.

Mrs. Whiteman, as well as the student librarians, are of a great assistance to Miss Fuller.

europe

organizations

From the times of the earliest religious monastic orders, the feudal social structure, and the medieval guilds, Europe has been the founding place for many organizations. Whether in an age-old castle in Spain, or along the aspen-shaded banks of the Rhine, on the slopes of a snow-crested Alpine mountain, or perhaps in a quiet French chateau; whether at the Trevi Fountain in Rome, or on a heathered hillside in Scotland, or on the silver sands of Capri, there has been a constant surging of activities that reflects the energetic drives of the Europeans. And on our campus also there is a steady throbbing of "busyness" which is as varied as is all of Europe. Government, culture, education, and religion each play a part in this pulsating rhythm of campus life.

One of our own students, Miss Gayle Moran, flew to Belfast, Ireland in November to be a part of the "Conquest for Christ" crusade team, which was sponsored by the General Conference FMY. Gayle with other American, Canadian, and Irish young people gave out the Christian message during street meetings, "pubraids," and evening rallies, and saw many people come under the influence of the Gospel.

PARLIAMENT AND BIG BEN - photo courtesy of the British Travel Association.

President
M. Mason

Vice-President
D. Cryderman

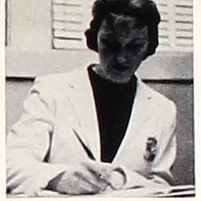

Secretary
K. McColley

Treasurer
W. Parsons

B. Jones

T. Shumaker

D. Voller

M. Tjepkema

J. Komai

L. Walter

C. Wibert

new patterns in student government

We of Spring Arbor College have given our full support to the aggressive program of the Student Association entitled "OPERATION ACTION!" Through its three main divisions, Enlargement, Influence, and Outreach, the student Council is especially effective in recommending rule revisions, expanding activity-opportunities, and broadening its influence on the general collegiate picture. The chartering of new clubs, writing of a Dorm Constitution, installation of a special Welcoming committee, creation of the Christian Service Opportunities program, and membership in the American Association of Evangelical Students are partial evidence of the ambition, spirit, and responsibility of our student council leaders. Student Association prexey Mark Mason and veep Dale Cryderman were the dynamics behind the all-encompassing program which proved itself to be so effective and successful in this year of real "action".

Mr. Soldan

Mr. Jackson

S. Fruytier

L. Dietzman

B. Lamb

J. Rensberry

D. Euler

I. Gingrich

G. Moran

. . . "operation action"

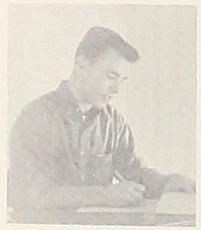

Arc de triomphe
Courtesy of
French Government
Tourist Office

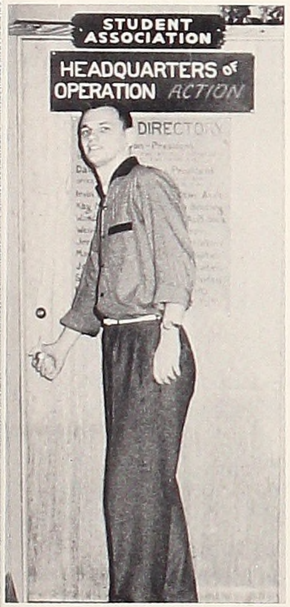

TOP: Phi Alpha Kappa's Christmas Sculpture.
LOWER: Student Education Association members selling candy.

SPANISH CLUB MEMBERS: W. Moore, President; T. Dickinson, Vice-President; W. Brugger, Secretary-Treasurer; D. Leist; E. Wedge, S. Baker, L. Drake, R. Walter, Advisor.

introducing

los amigos españoles student education association phi alpha kappa

As one tangible result of "Operation Action, " several new clubs have been organized on our campus, including Los Amigos Españoles, the Student Education Association, and Phi Alpha Kappa.

Phi Alpha Kappa, the fine arts club, was energetic during its first year, providing news bulletins at the dinner tables, playing carols over the P. A. system at Christmastime, constructing an abstract Christmas sculpture, attending art museums and concerts, and sponsoring art displays. The goals are to raise the standard of culture on campus, to help others appreciate fine arts more, and to provide mutual enjoyment of art, music, literature, and drama.

For students who are interested in sunny Spain and Latin America, their romantic language and their colorful customs and cultures, Los Amigos Espanoles offers an opportunity for increasing one's appreciation for Spanish.

The Student Education Association helps its members to decide on which field of teaching they will enter and informs them of the requirements and opportunities in each field. In order to join the National Student Education Association this year, the club sold boxes of candy to raise the needed money for dues in the organization. Each future teacher agreed that they had benefited through joining the association.

MEMBERS ARE, LEFT TO RIGHT, FIRST ROW: D. Koerner, President; B. Jones, Vice-President; C. Hoover, Secretary; S. Housler, Treasurer. SECOND ROW: J. Hall, F. Atkinson, C. Palmer, M. Schoenhals, M. Howell, M. Van Wagoner, G. Hinnefeld, R. Disbrow. THIRD ROW: D. Collier, J. Hollenbeck, N. Donahue, J, Ackerman, A. Portenga, E. Harry, S. Shaner, S. Ritter, V. Truman. FOURTH ROW: B. Parsons, B. Evans, E. Marrs, C. Leitzke, S. Hunt, C. Noddins, E. Post, B. Wakeman, D. Russell.

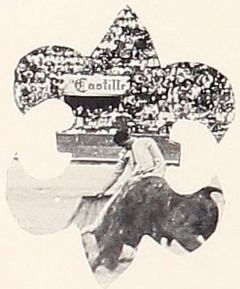

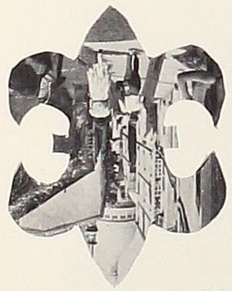

Photo Credits: Left - CMA, Mexicana de Aviacion. Center- French Government Tourist Office. Right - Royal Greek Embassy.

PHI ALPHA KAPPA MEMBERS, FIRST ROW: R. Bosworth, President; L. Palmer, Vice-President; S. Evans, Secretary-Treasurer; M. Lohnes, C. York. SECOND ROW: S. Moss, L. Caswell, M. Fry, B. Jones, N. Sergent, S. Baker. THIRD ROW: Mr. Roller, Advisor; V. Cobb, C. Clements, L. Schmidt, K. Benson, D. Scott.

C. Fink, President; L. Culp, Secretary; L. Gurden, Treasurer; J. Staats, Vice-President; S. Marshall, J. Bowerman, J. Eastman, B. Roberts, S. Sanderson, M. Kohn, P. Haywood, P. Delamatter, D. Hendershot, B. Buck, S. Chandler, J. Moore.

learning combined in many with fun clubs

Mr. Whiteman, Advisor; G. Manley, President; B. Young, Vice-President; Mr. Gibbs, Advisor; B. Williams, D. Long, H. Seeburger, R. Eldred, R. Denton.

The amateur shutter-bugs rallied to revive this popular club after its absence of one year from the campus. Foremost in its purposes and activities are studying historical photography and learning to take and develop better pictures. Seasonal contests were planned to honor the best snapshots, and learning sessions were conducted by their advisor, Mr. Johnson.

Under the leadership of Gary Wyma, the "sharpshooters" of the Rod and Gun club banded together to promote sportmanship and safety in hunting, and to preserve beneficial wildlife. Their planned events included an exhibition on safe handling of guns, an organized hunt for small game, and trap-shooting in Jackson.

Striving to interest more students in scientific careers, the Science club planned activities in both the physical and biological science areas. The individual and group projects, lectures, and field trips made their program very profitable and enjoyable.

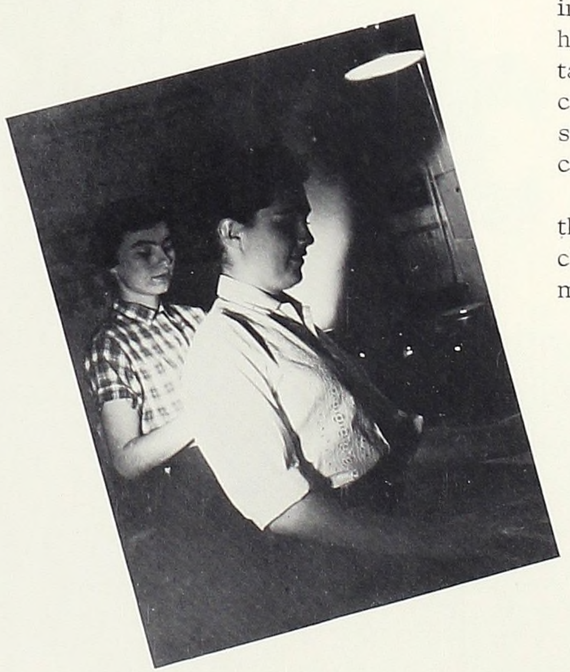

The Secretary-Treasurer of the club, Pam Underhill, inspects an aquarium.

E. Armstead, D. Morris, N. Pedersen, G. Wyma, President; D. May, Secretary-Treasurer; R. Hacker, L. Drake, G. French, C. Clark.

re-dit staff instills "new life" into bi-weekly campus paper

The editor and assistant check over the plans for an issue of the Re-Dit.

Despite the apparent simplicity of producing a bi-weekly paper, the Re-Dit entails many hours of hard work. Writing copy, laying out the paper, selling advertising, proofreading, and editing are part of the problems involved in meeting the "deadline". Though the processes are many and the deadlines are frequent, the staff has given us a well-planned campus newspaper throughout the year.

C. Webb, Editor; L. Culp, Assistant Editor; J. Webb, Business Manager; T. Shumaker, Circulating Manager; M. Howell, S. Hunt, G. Hinnefeld, P. Underhill, J. Noblit, J. Moore, G. Manley, C. Wibert, D. Gilroy, W. Vibbert, G. Heslinga, B. Buck.

When you think you're good, you've quit thinking.

Re-Dit

Vol. 18—No. 3 SPRING ARBOR, MICHIGAN

Hypnotist Coming To S

Missionary Convention Coming Soon

Gayle Moran Joins Belfast Crusade

Friday, November 11, 1960

COMMENT

by Moon

Halloween Coming To Spring Arbor

"The goblins will get you if you don't watch out;" "Double, double toil and trouble, fire and cauldron bubble" ... more will happen ... mystic ... holiday occurs at the time of the ancient autumn festivals of the Druids, which they celebrate with merriment and feasting.

Field Service Organized

Cheerleaders Elected To Students

The Re-Dit

HOMES ALUMN

Personality HIGHLITE

Published bi

EDITOR

ASSISTANT EDITOR

Here and There

S. A. Harriers Defeat Olivet

Jim Webb, Mack Green, and Bruce Eldred, fighting cold weather and wind, took first, second and third places respectively as Spring Arbor easily routed Olivet 19-42. Webb and Green had no trouble placing in their customary 1-2. Both started easily, took and kept them. On the mile, Webb ...

Canvass

debate team encourages rational thinking

The debate squad, though numbering only four, entered in many debates, including away from campus debates in Albion, Petoskey, and Flint. Under the direction of Miss Maddox, on December 3, they were host to ten other junior colleges for a tournament.

resolved: that the United States should adopt a program of compulsory health insurance for all citizens

Dave Euler expounds the positive points of compulsory health insurance to his collegues Ray Schimp and Royce Disbrow. Jerry Moore, the fourth debater, is missing from the picture.

our religious organizations——

christos, foreign missions fellowship, ministerial

A scene from the Christo chapel program on witnessing.

To encourage its members to live fuller Christian lives and to stimulate healthy attitudes toward the discipline are the main purposes of the Ministerial group. Canvassing upon request of churches along with "filling pulpits" keep the future ministers active.

Working intensely on Spring Arbor's missionary convention and helping in the Lansing Spanish mission each Sunday night helped stimulate the FMFers missionary zeal. Through their weekly meetings and projects, they encouraged more awareness of missions on campus.

To prepare students for effective lay work, Christos offers an experience in conducting services, in canvassing, and in other practical methods of Christian service

Besides canvassing in Benton Harbor and elsewhere, the club sent a carload of young people to Rice Creek each Sunday to work in the Sunday School.

The pinata at the FMF Christmas party held with the young people from the Spanish mission.

J. Rogers, President; F. Wibert, Vice-President; L. Bentley, Secretary-Treasurer; Mr. Mannoia, Advisor; M. Yancer, G. Marlow; B. Russell, C. Husted; E. Hopper; D. Neville, D. Scott, C. Wibert, C. Clements.

FMF MEMBERS: J. Komai, President; T. Shumaker, Vice-President; V. Hamblin, Secretary; S. Baker, Treasurer; Mr. Walter, Advisor; P. Nelson, M. Reed, C. Wilken, D. Leist, L. Hinman, V. Lee, W. Brugger, L. Kinney, C. Guthrie, M. Myers, J. McWhortor, C. Sprunger, J. Eastman, P. Downs, M. Van Wagoner, J. Moore, W. Moore, S. Fruytier, D. Euler, L. Gilroy, K. Benson, T. Crumpler.

E. Harry, J. Hall, M. Kennedy, T. McKay, President; S. Evans, Vice-President; Mr. Carlisle, Advisor; S. Hunt, Secretary; V. Cobb, Treasurer; J. Crawford, C. Palmer, C. York, J. McGuire, F. Brewer, B. Snow, E. Bentley, B. Emmons, C. Hoover, B. Gallop, S. Jopling, M. Lohnes, D. Rhoads, E. Wedge, V. Rowland, E. Marrs, M. Fry, E. Post, N. Sergent, C. Garcia, M. Kohn, S. Sanderson, S. Sulin, J. Hollenbeck, C. Leitzke, T. Dickinson, V. Truman, C. Fink, L. Schmidt, J. Ingle, B. Buck, B. Wakeman, S. Strickler.

the "happy wanderers" and handel's MESSIAH are part of the campus vocal program

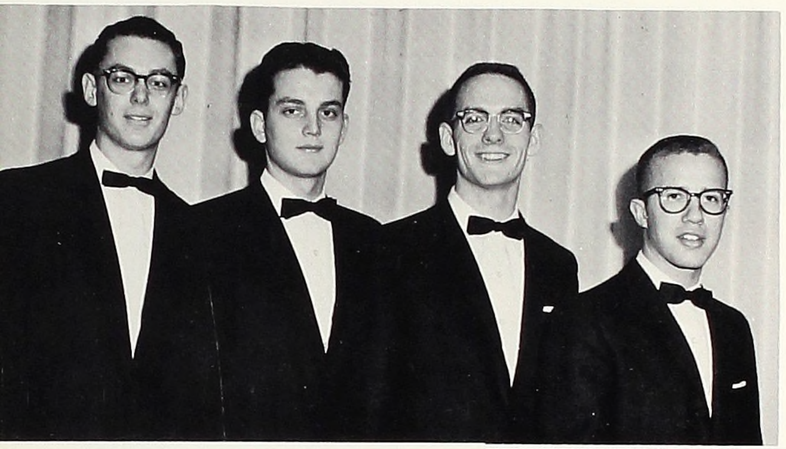

Under the direction of Mr. Chapman, the field service teams visited many of the churches throughout Michigan, Ohio and northern Indiana in an effort to build good-will and gain support for the college. These students enjoyed special opportunities of Christian service.

ambassadors

L. Dietzman, L. Walter, B. Jones, D. Garn.

aeolian trio

B. McDonald, E. Yates, L. Painter.

harmony trio

K. Dunckel, G. Moran, B. Dunckel.

clarions

J. Hall, R. Dexter, D. Voller, J. Boshart.

Mr. Chapman directed the field service program.

The 1960 presentation of Handel's MESSIAH by the College Oratorial Society was a climax of twelve weeks of practice for a group of one hundred and twenty persons this year. Under the direction of Miss Mary Ruth Crown, their rendition of this master-piece was given on Sunday afternoon, December 11. Each singer as well as each one in the audience received a blessing from the inspired music. Solists were Mrs. Eileen Bovee, soprano; Mrs. Dorothy Lehman, contralto; Mr. Ralph Messner, tenor; and Mr. Elliot Nordgren, bass. Mr. Gilbert Roller, pianist, and Mr. Edgar Crowle, organist, accompanied.

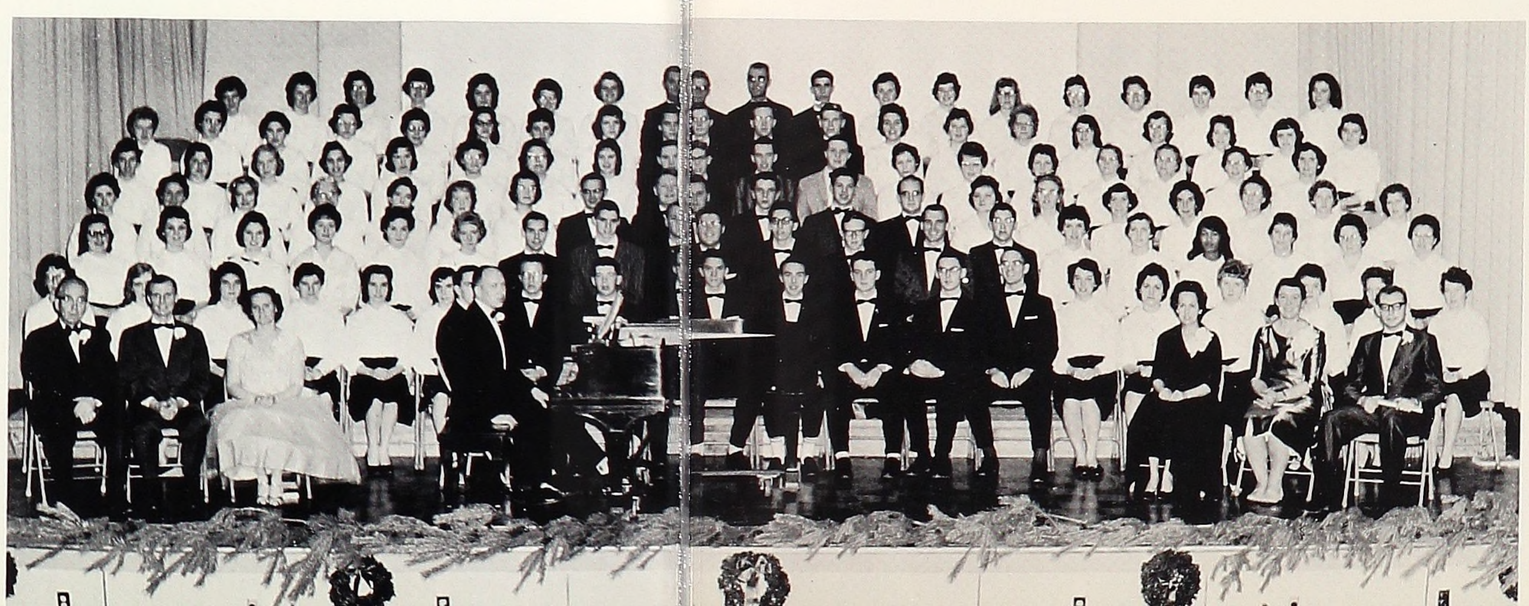

A CAPPELLA MEMBERS, LEFT TO RIGHT, FIRST ROW: I. Coxon, E. Harry, J. Ackerman, B. Dunckel, M. Schoenhals, J. Hall, B. McDonald, L. Painter, C. Palmer. SECOND ROW: E. Yates, R. Dexter, J. Roushey, G. Moran, N. Kelley, S. Sulin, D. Voller, R. Scott, J. Boshart. THIRD ROW: C. Husted, W. Vibbert, T. Dickinson, D. Smith, E. Palmer, N. Sergent, J. Nowlin, D. May, D. Garn. FOURTH ROW: V. Cobb, D. Gilroy, L. Walter, G. Tugan, R. Roth, L. Dietzman, L. Schmidt, L. Orrin, D. Russell, B. Jones, M. Mason, D. Koerner.

Many, many hours were spent in hard practice before appearing publicly, but the results were well worth the effort.

choir experiences hard work and fun

A mid strains of "I Met the Master Face to Face" and "Amen!" the Spring Arbor A Cappella choir completed its thirty-second season. Its forty-one members presented nearly thirty performances including one over the Jackson television station. The renditions ranged from spirituals to sacred chorale numbers and hymns. During its annual spring tour, the choir visited eleven Michigan churches and several high-schools. A separate weekend was spent in Ohio. As a result of the hard work of each choir member and the indispensable direction of Miss Crown, the choir enjoyed another highly rewarding year.

concert schedule

March 4	Zanesville, Ohio
March 5	Columbus, Ohio
March 5	Toledo, Ohio
March 12	Jackson, Michigan
March 24	Kalamazoo, Michigan
March 25	Gary, Indiana
March 26	Benton Harbor, Michigan
March 26	Bangor, Michigan
March 27	Grand Rapids, Michigan
March 28	Ravenna, Michigan
March 28	Muskegon, Michigan
March 29	Morley, Michigan
March 29	Stanwood, Michigan
March 30	Breckenridge, Michigan
March 30	Midland, Michigan
March 31	Harbor Beach, Michigan
March 31	Snover, Michigan
April 1	Lapeer, Michigan
April 2	Oxford, Michigan
April 2	Flint, Michigan
April 23	Spring Arbor, Michigan
April 23	Sherwood, Michigan
May 4	WILX TV Jackson, Michigan
May 6	HYC Detroit, Michigan

Buddha at Nara, Japan

- photo courtesy of Northwest Orient Airlines

asia

students

The timeless cultures of Asia are depicted in the curvacious motions of the graceful temple dancers of Thailand and Burma, in the serpentine Great Wall of China, and in the majestic Taj Mahal of India. The bizarre oriental marketplace crowded with persian rugs, teakwood, ivory, spices, and wool from Kashmir; hunch-backed coolies bent over planting rice shoots in the flooded paddies; and the devout offering milk to the sacred cow, reflect the diversity of life from Bombay to Tokyo. Elephants, tigers, water-buffalos, monkeys, bronze buddhas, Hindu priests, and Shinto shrines are each a part of the silk-screen mural of the Orient. As the teeming millions living in Calcutta, Hong Kong, Bangkok, Rangoon, Singapore, and Shanghai represent a mixture of peoples, so also do the students of Spring Arbor represent a variety of backgrounds, since they come from many different states.

It was in Japan that one of Spring Arbor's students, Mr. Dale Cryderman, Jr., lived while his parents ministered to the people there in 1954-56. Presently, Jim and Leone (Tjepkema) Taylor ('47-'48, '49-'50) are missionaries on the island of Taiwan, just a few miles from the Communist controled mainland of Red China.

last senior class deserves special recognition

THE SENIOR CLASS OFFICERS ARE: Glenn Robinson, second semester president; Beth Gallup, vice-president; Judy Boshart, secretary; Beth McDonald, treasurer; and Gayle Moran, student council representative. NOT PICTURED: Bill Lamb, first semester president.

The end of an era in Spring Arbor's history came when the members of the last high school senior class graduated in June. By their achievements in the last four years have left an impression on the school's record and upon their fellow-students.

Their weekly prayer meetings were a blessing to each class member and were a help in keeping the spiritual fires glowing on campus.

Their junior play, "Christmas at Home." thrilled the audience and indicated the effort they put into it. Their creative ability was expressed in their home-coming displays which won first prize for two consecutive years.

From their small, but mighty class was carved the varsity and junior varsity basketball teams which showed good sportsmanship as they defeated many rivals on the basketball floor.

For these and many other achievements in their high school years, we salute the last senior class and wish them success, happiness, and God's best for their lives.

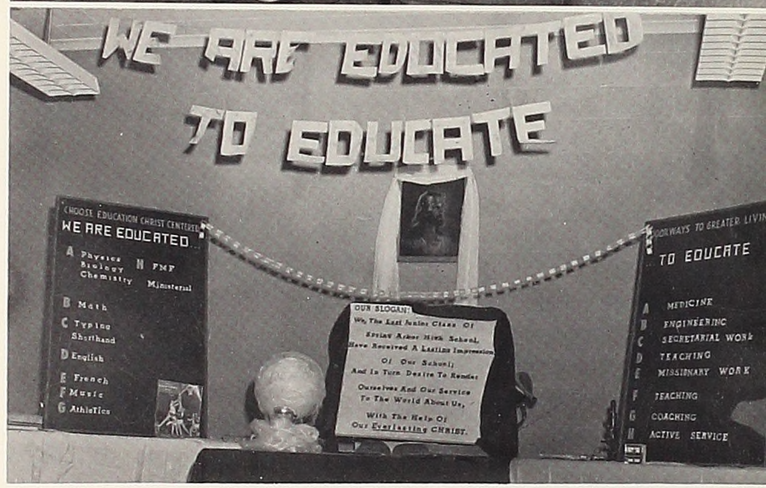

ADVISORS: Mr. and Mrs. Gilbert Roller.

ADVISORS: Mr. and Mrs. Eric Johnson.

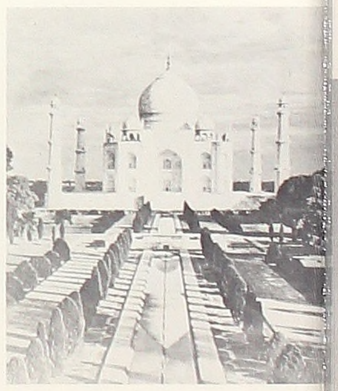

JUDITH MARIE BOSHART
"Usually smiling, full of pep, possessing happiness by the peck."
Romeo High School 1; A Cappella 3, 4; Christoes 2, 3; Class Secretary 3, 4; Field Service 2, 3; Junior Varsity Basketball 2; Oratorio 2, 3, 4; Pep Club 2, 3; Varsity Basketball 4.

STANLEY FLO BREWER
"A genial disposition brings its own reward and many friends."
Wayne Memorial High 1, 2, 3; Class Athletic Director 4; Christos 4; Intramurals 4; Pep Club 4; Varsity Basketball 4.

DUDLEY COXON
"True merit is like a river, the deeper it is the less noise it makes."
Class Chaplain 1; Class Play 1; Class Secretary 1; Cross Country 1; Track 3; Varsity Basketball 1, 4.

ILLA MAE COXON
"If your're looking for a good friend here's one."
Ferris Institute 3; Lakeview High 1, 2; A Cappella 4; Oratorio 4.

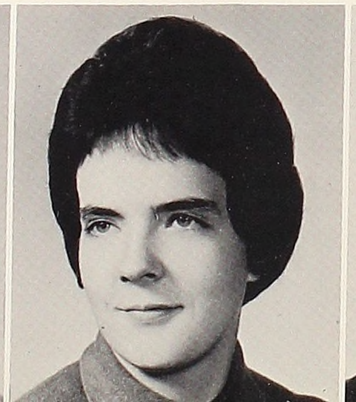

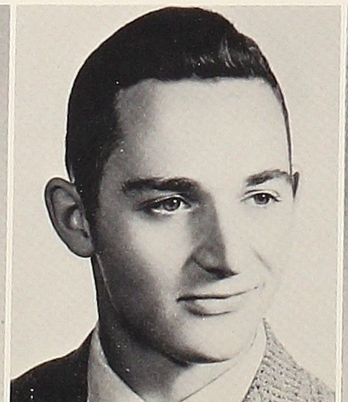

GERALD R. CRIST
"A working member of the class; who does his part in all we ask."
Lew Wallace 1, 2; Warsaw 3; Fine Arts 4.

HERMAN S. CUMMINGS
"We can't all speak--some must do the thinking."
Lincoln 1, 2, 3; Cross-Country 4.

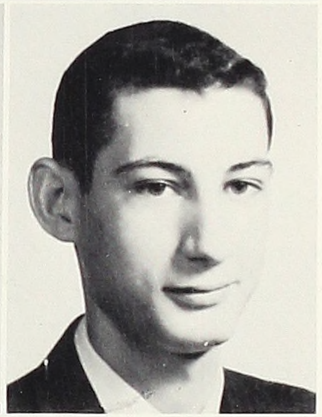

WARREN DEXTER
"Not too serious, not too gay, but a swell guy in every way."
Basketball 1; Class Play 1.

LARRY RAYMOND DALTON
"Intelligence is golden, I'll be rich."
Basketball 2, 3; Class Play 3; Class Vice-President 3; Cross-Country 3; Forensics 1, 3, 4; Rod & Gun Club 3; Student Council 1; Track 1, 4; Varsity Bsaketball 4.

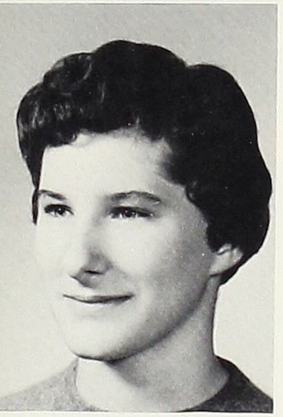

BEVERLY MARIAN DUNCKEL
"Sparkling with wit, bubbling over with good humor."
A Cappella 3, 4; Class Play 3; Field Service 1, 2, 3, 4; Junior Varsity Cheerleader 1, 2; Oratorio 3, 4; Pep Club 1, 2, 3, 4; Student Council 2; Student Leaders Retreat 4; Varsity Cheerleader 3, 4.

BARBARA JEAN EVANS
"True to her word, her work, her friends."
Springfield 1; Christos 2; F.T.A. 4; Oratorio 2, 3, 4; Pep Club 2; Photo Club 2; Varsity Basketball 4.

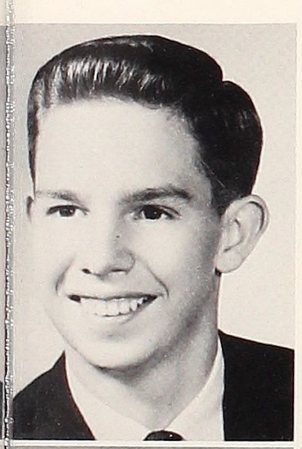

DALE HENDERSHOT
"The word impossible is not in my vocabulary."
Lincoln Park High School 1, 2, 3; Ministerial 4; Photo Club 4.

ROGER VINCENT FERGUSON
"A man's own character and manner is what most becomes him."
Basketball 4; Cross-Country 1, 2, 3, 4; Track 1, 2, 3, 4.

LEON FLECK
"Friendliness is a gift among men."
Cedar Springs 1, 2; Class Play 3.

KENNETH FRALEY
"A laugh is worth a hundred groans in any market."
Ovid High School 1, 2, 3.

BETH ANN GALLUP
"Reason and calm judgment, the qualities especially belonging to a leader."
Traverse City 1, 2, 3; Christos 4; Class Vice-President 4; Dorm Council 4; Echo Staff 4; Intramural Basketball 4; Oratorio 4; Varsity Basketball 4.

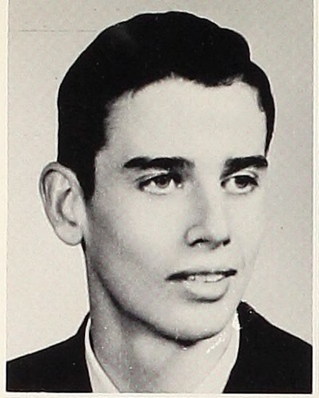

CAROLYN HELLEN GARCIA
"Lots of work, lots of fun, whatever she does is well done."
Redford High School 1, 3; Christos 2, 4; Class Vice-President 2; Dorm Council 2, 4; Echo Staff 4; Intramurals 2, 4; Oratorio 2; Pep Club 2, 4; Varsity Basketball 4.

RICHARD DEWAYNE GILROY
"With his ability, confidence, and perseverence all things are attainable."
Shawnee High School 1, 2; A Cappella 3, 4; Class Play 3; Dorm Council 3; Field Service 3; Oratorio 3, 4; Re-Dit Staff 4; Student Council Representative 4; Student Leaders Retreat 4; Track 3, 4; Varsity Basketball 3, 4; Varsity Club 3.

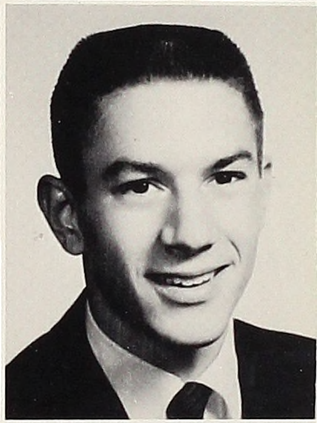

SANDRA JANE JOPLING
"A winsome disposition with an abundance of friends."
Burton Junior High 1; South 2, 3; Christos 4; Dorm Council 4; Intramural Basketball 4; Oratorio 4; Pep Club 4; Varsity Basketball 4; Varsity Cheerleader 4.

JOYCE LEE KINGSBURY
"A heart so kind, a friend so true is seldom met the whole world through."
Bedford High School 1, 2, 3; Oratorio 4; Pep Club 4; Varsity Cheerleader 4.

BURTON WILLIAM KINGSLEY
"His winning ways and love of athletics do not curb his sense of duty."
Class President 1; Class Chaplain 2; Basketball 1; Cross-Country 3; Oratorio 3; Pep Club 1, 2, 3; Student Council 1; Track 3; Varsity Basketball 2, 3, 4; Varsity Club 2, 3.

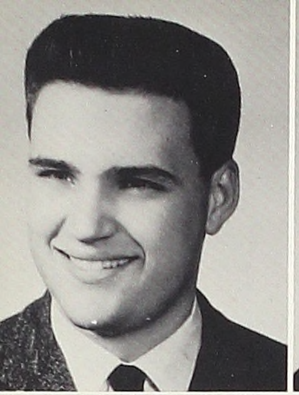

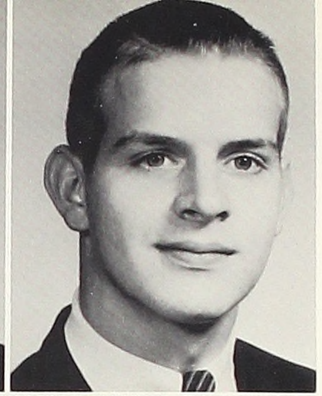

DENNIS GEORGE KINGSLEY
"He's the kind of person you are proud to call your friend."
Basketball 1, 2, 3; Christos 2; Class Chaplain 3; Class Play 3; Pep Club 1, 2; Varsity Basketball 4.

WILLIAM VERNON LAMB
"Uncommon enough to be a leader, common enough to be a friend."
Remus 1, 2; Ferris Institute 3; Basketball 4; Class President 4.

MERILEE RAE LOHNES
"A cheerful smile makes lots of friends."
Edison 1; Dearborn 2; Edsel Ford 3;
A Cappella 4; Christos 4; Field Service 4; Fine Arts 4; Intramural Basketball 4; Oratorio 4; Pep Club 4; Varsity Basketball 4.

BETH ANN McDONALD
"Packed with vitality, ability, and personality."
A Cappella 3, 4; Class Play 3; Class Treasurer 1, 2, 3; Field Service 1, 2, 3, 4; Junior Varsity Cheerleader 1, 2; Junior-Senior Banquet Chairman 4; Oratorio 1, 2, 3, 4; Pep Club 1, 2, 3, 4; Varsity Basketball 2, 3, 4; Varsity Cheerleader 3, 4.

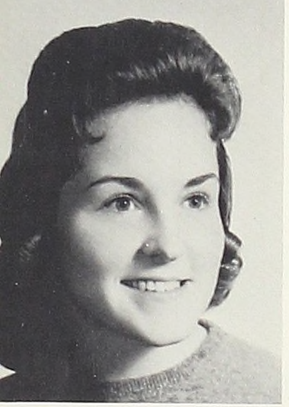

GAYLE LENORE MORAN
"Possessed with so many talents plus those most desired qualities, ambition and enthusiasm."
A Cappella 1, 2, 3, 4; Class President 2, 3; Class Vice-President 1; Field Service 1, 2, 3, 4; F.M.F. 2, 3; Forensics 2, 3, 4; Ministerial 1; Oratorio 1, 2, 3, 4; Pep Club 1, 2, 4; Re-Dit Staff 1; Student Council 2, 3, 4; Student Leaders Retreat 2, 3, 4; Varsity Basketball 2, 3, 4; Varsity Cheerleader 1, 2, 4.

LOIS DAWN PAINTER
"Smiling as she comes and goes, making friends but never foes."
Durand 1, 2; A Cappella 3, 4; Class Chaplain 4; Field Service 4; Oratorio 3, 4.

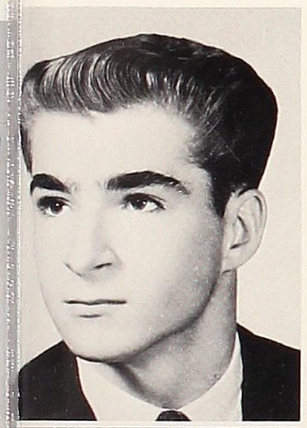

ROBERTA MAE PEO
"Always the same; calm, determined, friendly, and helpful."
Elston 1, 2; Christos 4; Class Play 3; Class Treasurer 4; Dorm Council 4; Pep Club 3, 4; Student Leaders Retreat 4; Varsity Basketball 3, 4.

GLENN CHARLES ROBINSON
"A man filled with cheerful yesterdays and confident tomorrows."
Redford 1, 2, 3; Pep Club 4; Track 4; Varsity Basketball 4.

PATRICIA SIMMONS ROSSER
"The smile on her face is a reflection of the feeling in her heart."
Mainland 1, 2; Christos 3, 4; Class Play 3; Dorm Council 4; Intramural Basketball 4; Pep Club 3, 4.

MARY ELLEN ROTH
"The cultivation of kindness is a valuable part of life."
Oratorio 1, 2, 3; Pep Club 2, 3; Varsity Basketball 4.

RUTH ELAINE SCOTT
"With lots of pep, and lots of fun, she's well liked by everyone."
Muskegon 1, 2; A Cappella 4; Class Play 3; Oratorio 4; Pep Club 3, 4; Varsity Cheerleader 4.

THOMAS R. SMALL
"How dull the world would be if we were all alike."
Mt. Carmel 1; 2; Madison 3.

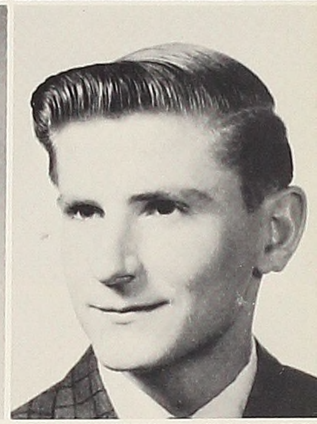

ARNOLD SMITH
"I can, because I believe I can."
Jackson 3; Basketball 1, 2; Christos 2; Cross-Country 2; Pep Club 1; Varsity Basketball 4.

NANCY HELEN WARD
"Bright and cheery never seems weary."
Basketball 1, 2, 3, 4; Cross-Country 1, 2, 3; Girls' Athletic Director 2, 3.

DONALEE WHITEMAN
"It's better to be small and shine; than great and cast a shadow."
Central City, Nebraska 1, 2; Pep Club 3.

NOT PICTURED:

LYLE GREEN

GERALD E. HAGE
Cantarck 1; Monroe 2, 3; Basketball 4.

FIRST SEMESTER OFFICERS: C. Wibert, President; Burton Jones, Vice-President; Carol Palmer, Secretary; Dennis Garn, Treasurer.

SECOND SEMESTER OFFICERS: Jim Ingle, Vice-President; Stan Jones, President; Sharron Baker, Treasurer; Norma Kelley, Secretary.

freshmen begin new phase of life

ADVISORS: Mr. and Mrs. James Mannoia.

photo courtesy of AMERICAN PRESIDENT LINES

Judy Cosgrove
John Cousin
Joellan Crawford
Tom Crumpler
Dale Cyderman

Raymond Denton
Ruth Dexter
Terry Dickinson
Leslie Dietzman
Royce Disbrow

Janet Ackerman
Sharron Baker
E. Clair Bartlette

Ellen Bentley
Harland Brown
John Brown
Robert Buck

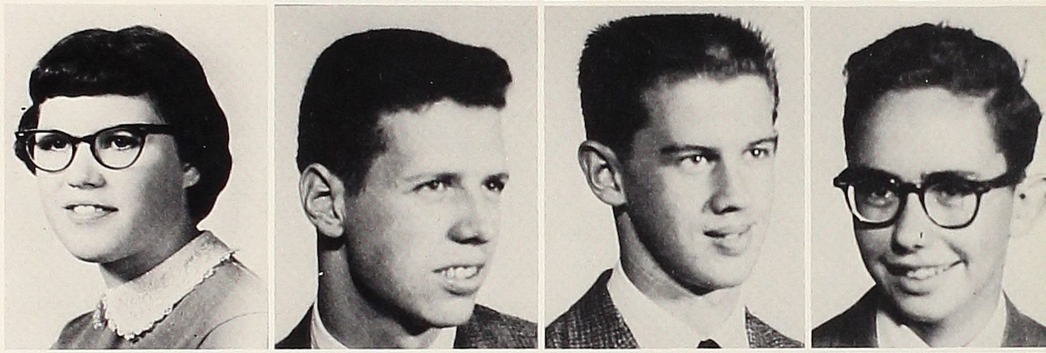

Joy Burley
Sandra Chandler
Charles Clark
Vernon Cobb

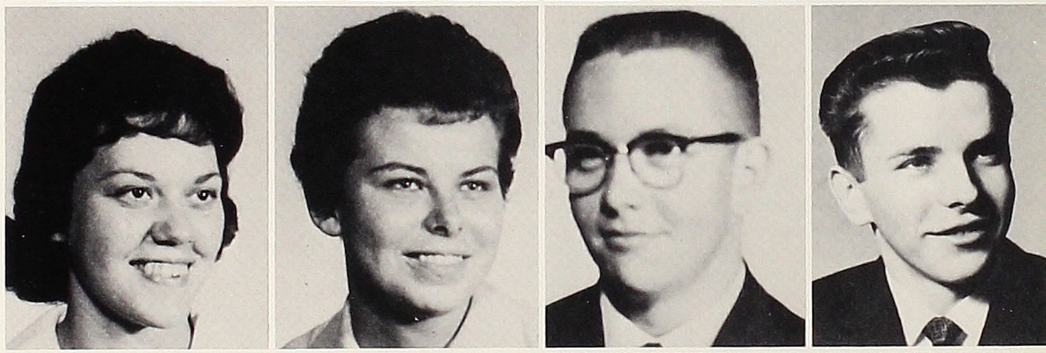

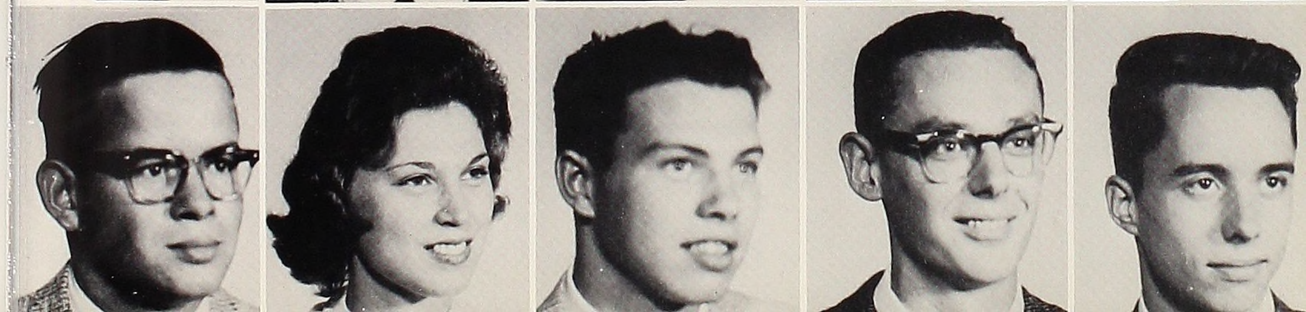

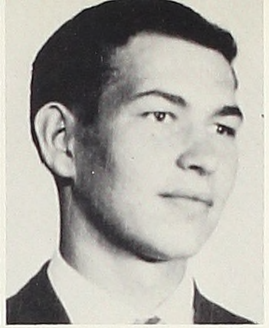

Nancy Donahoe
Larry Drake

Linda Hinman
Gloria Hinnefeld
Judy Hollenbeck
Carolyn Hoover
Elton Hopper

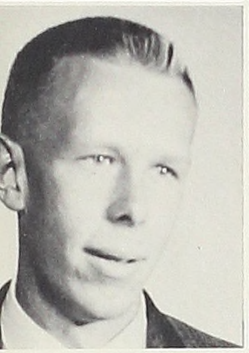

Bruce Eldred
Russell Eldred
Barbara Emmons

Sandi Hunt
Charles Husted
James Ingle
Burton Jones
Norma Kelley

Arlan Estes
Glenn French
Charles Fulks
Dennis Garn

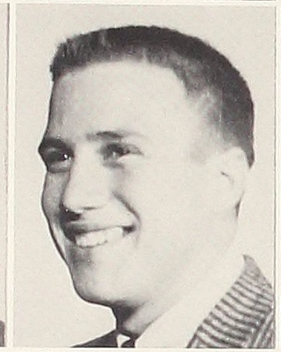

Marilyn Kennedy
Leola Kinney
Myrtle Kohn
Violet Lee

Irvin Gingrich
Randy Good
Margaret Goodrich
Carol Guthrie
Ronald Hacker

Carolyn Leitzke
Jean McGuire
Gary Manley

Joan Hall
Art Hambley
Anita Harris
Eva Harry
Paul Haywood

Gerald Marlow
Dale May

Ron Meldrum
Charlotte Morris

Don Richardson
John Rickert
Berleen Roberts
Raymond Roth
Joy Roushey

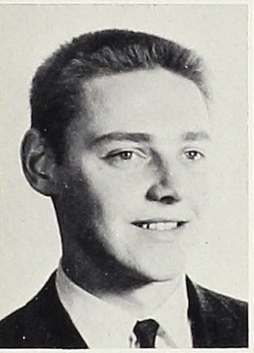

Donald Morris
Margo Myers
Daniel Neville

Virginia Rowland
Barbara Russell
Duane Russell
Neal Salisbury
Shelby Sanderson

Joyce Noblit
James Nowlin
Carol Palmer
David Panzer

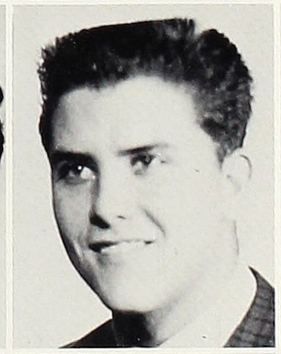

Ruthann Parker
Barbara Parsons
Nelson Pedersen
Thelma Pitts
Annette Portenga

Douglas Price
Melba Reed
Muriel Reynolds
Darlene Rhoads
Ord Rice

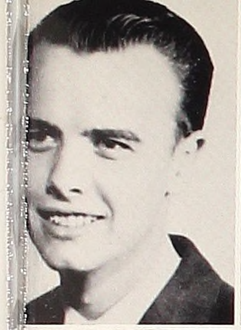
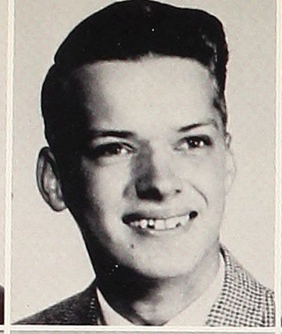

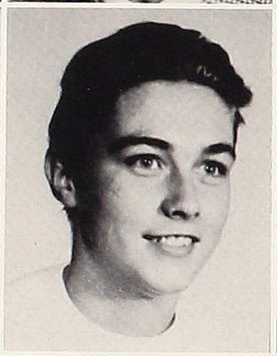

Ray Schimp
Leroy Schmidt
Howard Seeburger
Ann Short

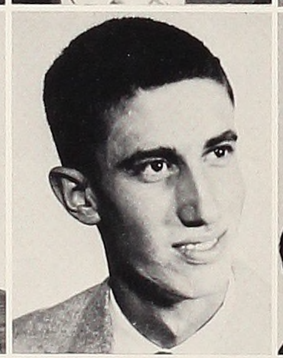

Diane Smith
Lynford Smith
Betty Snow

Sandra Stimson
Sharon Strickler

Sharon Sulin
Ruth Ann Thompson
Martha Thornton
Victor Truman

Margaret Van Wagner
Martha Van Wagner
Dianne Voller
Barbara Wakeman

Leslie Walter
Evelyn Wedge
Charles Wibert
Carolyn Wilkin

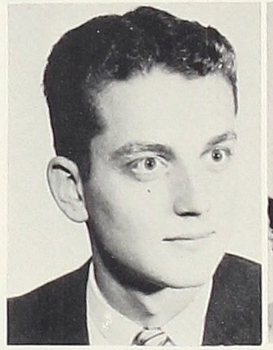

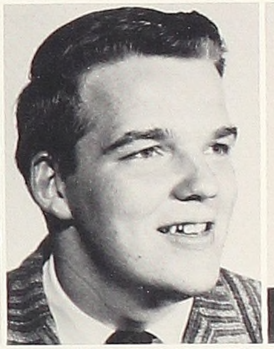

Robert Williams
Gary Wyma
Mary Kay Yancer
Estelle Yates

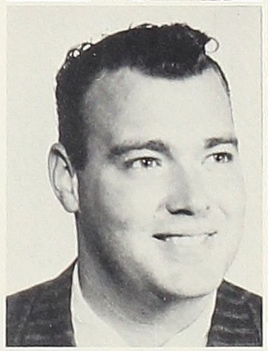
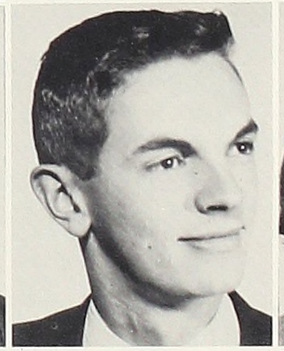

NOT PICTURED:
Jeanette McWhortor
Delmar Neeley
William Robertson

Robert Young
Irene Youngfrau

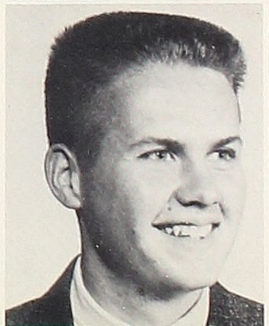

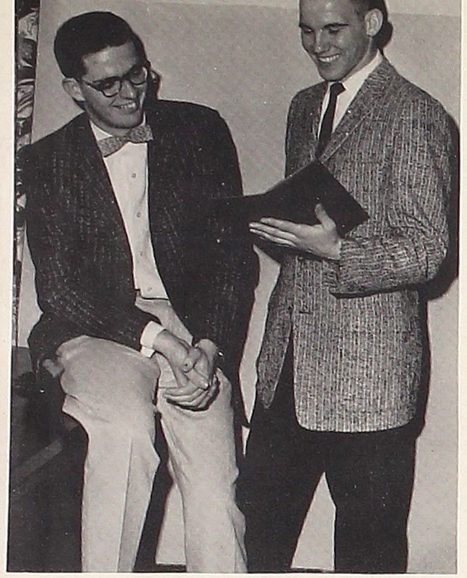

FIRST SEMESTER OFFICERS: Dave Euler, President; and Gary Tugan Vice-President. Vernon Bennett, Treasurer, NOT PICTURED.

SECOND SEMESTER OFFICERS: Gayle Tucker, President; Dale Long, Vice-President; Kent Steeby, Treasurer; Wanda Brugger, Secretary.

sophomores last junior college graduating class

photo courtesy of AMERICAN PRESIDENT LINES

Mr. and Mrs. Leslie Gibbs
ADVISORS

Mr. and Mrs. Homer Jackson
ADVISORS

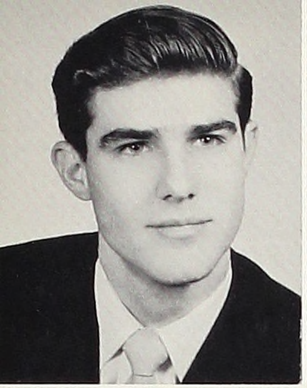

EVANS JAY ARMSTEAD
Basketball 1, 2; Christos 1; Dorm Council 2; Ministerial 1, 2; Pep Club 1; Rod & Gun Club 2; Student Leader's Retreat 1; Track 1, 2.

ALICE FAYE ATKINSON
F.T.A. 2.

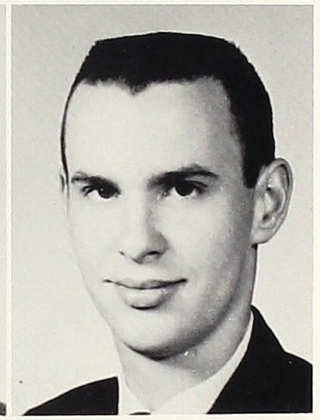

JOANNE MARIE BALLARD
Basketball 1, 2; Christos 1; Dorm Council 1; Oratorio 1; Pep Club 1, 2; Varsity Cheerleader 1, 2.

VERNON EARL BENNETT
Class Treasurer 2; Rod & Gun Club 1; Student Council 1.

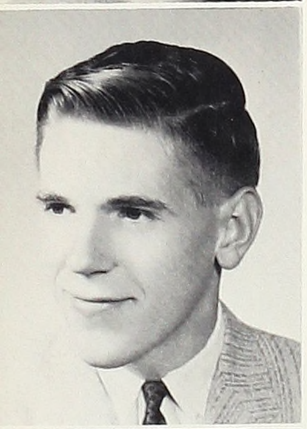

KARL ALVIN BENSON
Echo Staff 1, 2, Editor 2; Fine Arts 2; F.M.F. 1, 2; Oratorio 1, 2; Student Leader's Retreat 1, 2.

LORAINE BENTLEY
A Cappella 1; Assistant Dean 2; Dorm Council 2; F.M.F. 1; Ministerial 1, 2; Oratorio 1; Student Leader's Retreat 2.

RUTH ARLYN BOSWORTH
Dorm Council 2; Echo Staff 2; Fine Arts 2; Oratorio 1.

JOYCE ANNE BOWERMAN
Christos 1, 2; Class Athletic Director 2; Echo Staff 2; Pep Club 1, 2; Photo Club 2; Varsity Basketball 1, 2.

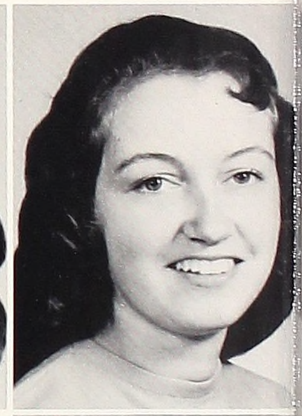

WANDA LOIS BRUGGER
Class Secretary 2; Echo Staff 2; F.M.F. 1, 2; Oratorio 1, 2; Spanish 2; Student Council 2.

CAROLYN DEE CARTER
Oratorio 1; Pep Club 1.

LOIS MARY CASWELL
Christos 1; Echo Staff 1; Fine Arts 2; Oratorio 1, 2; Pep Club 1.

CHARLES WILLIAM CLEMENTS
Christos 1; Fine Arts 2; Ministerial 2; Oratorio 2; Pep Club 1.

ALBERT BRUCE COLE
Cross-Country 1, 2; Track 1, 2.

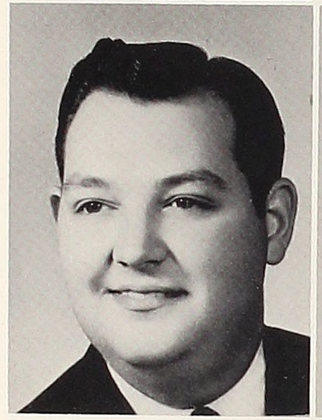

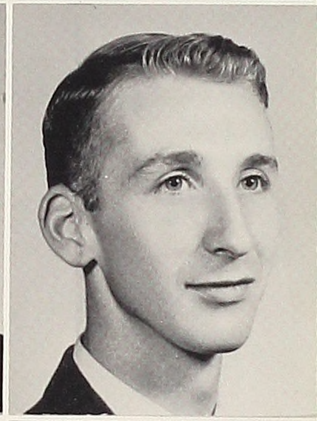

DARLENE MARIE COLLIER
Dorm Council 2; Echo Staff 2; F.M.F. 1, 2; F.T.A. 2; Oratorio 1, 2; Student Leader's Retreat 1, 2.

ROGER ALVIN COURSER
Rod & Gun Club 2; Track 1, 2; Varsity Basketball 1.

GALA MAE COX
Oratorio 1; Student Wives Association 1, 2; Varsity Basketball 1.

JAMES WESLEY COX
Varsity Basketball 1; Varsity Club 1, 2.

DELPHINE MARIE COXON
A Cappella 1; Echo Staff 1; Assistant Editor 1; Field Service 1; F.M.F. 1; Oratorio 1; Student Council 1; Varsity Basketball 1, 2.

LINDA JANE CULP
A Cappella 1; F.M.F. 1; F.T.A. 1; Oratorio 1; Photo Club 2; Re-Dit Staff 1, 2.

PATRICIA RUTH DOWNS
F.M.F. 2; Oratorio 1.

SHARON ANN DUNNETT
Echo Staff 2; Oratorio 1, 2.

JUDITH KAY EASTMAN
Echo Staff 1, 2; F.M.F. 1, 2; F.T.A. 2; Oratorio 1, 2; Re-Dit Staff 1.

DAVID LOWELL EULER
Christos 1; Class President 2; Class Treasurer 1; Debate 2; Dorm Council 1, 2; Echo Staff 1; F.M.F. 1, 2; Resident Advisor 2; Student Council 2; Student Leaders Retreat 2.

SONDRA SUE EVANS
A Cappella 1, 2; Christos 1, 2; Dorm Council 1; Fine Arts 2; Oratorio 1, 2; Pep Club 1; Re-Dit Staff 2.

MONTEL ANNETTE EMERSON
Echo Staff 1, 2; Ministerial 1; Oratorio 1; Echo Assistant Editor 2.

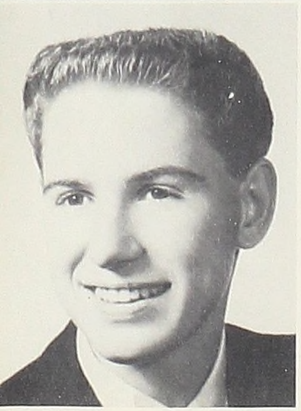

CYRIL FINK
Christos 1, 2; Oratorio 2; Pep Club 1; Photo Club 2; Track 2.

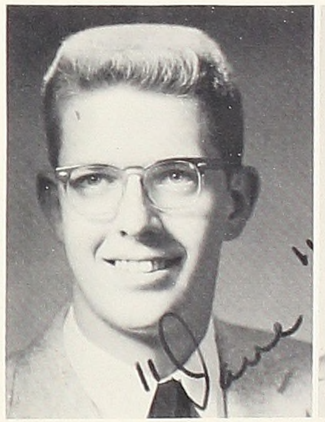

PHILIP GENE DELAMATER
Photo Club 2.

JON LEROY FRUYTIER
Cross-Country 1, 2; F.M.F. 1, 2; Oratorio 1, 2; Pep Club 1, 2; Re-Dit Staff 1; Student Council 2; Citizenship Activities Chairman 2.

MARY LOUISE FRY
Christos 1, 2; Fine Arts 2; Oratorio 1, 2; Pep Club 1; Varsity Basketball 2.

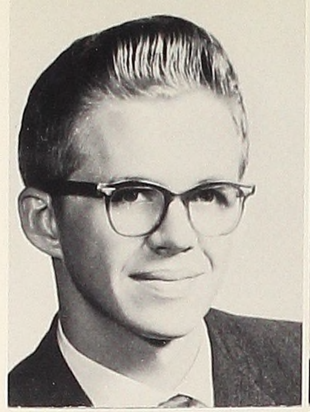

ROGER CHANAN GILL
Intramural Basketball 2; Photo Club 2; Re-Dit Staff 2.

LEROY EDWARD GILROY
F.M.F. 2; Oratorio 1; Photo Club 2; Rod & Gun Club 1.

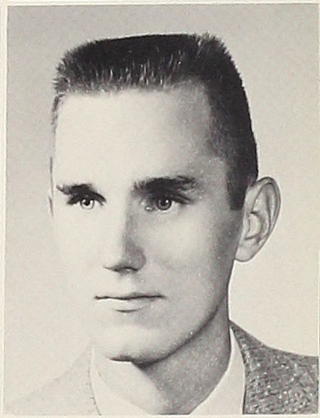

LUANNE KAY GURDEN
Christos 1, 2; Intramurals 1; Oratorio 1, 2; Pep Club 1; Photo Club 2.

VERA HAMBLIN
Dorm Council 1, 2; F.M.F. 1, 2; Student Leaders Retreat 2.

MARRIANNE ELLA HEASLIP
Christos 1, 2; Echo Staff 1; Intramurals 1; Pep Club 1.

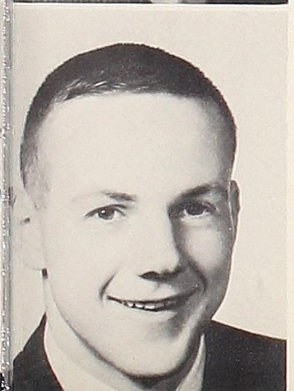

GEORGE JACOB HESLINGA
Adams State College 1; Dorm Council 2; Echo Staff 2; Intramurals 2; Re-Dit Staff 2.

SHEILA RAE HOUSLER
Christos 1; Echo Staff 1; F.T.A. 2; Oratorio 1.

MARTHA ANN HOWELL
Basketball 1; Christos 1, 2; F.M.F. 1; F.T.A. 2; Oratorio 1; Pep Club 1; Re-Dit Staff 1, 2.

BRENDA ILENE JONES
Basketball 1, 2; Fine Arts 2; Oratorio 1; Pep Club 1; Student Council 2.

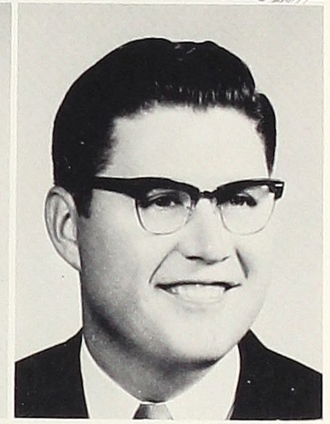

GWENDOLYN E. KENWORTHY
Christos 1; Echo Staff 1; Pep Club 1.

PAUL DUANE KOERNER
A Cappella 1, 2; F.T.A. 2; Oratorio 1, 2.

JUDY ANN LEHMAN
Intramural Basketball 1; Oratorio 2; Varsity Basketball 1.

PAULINE R. LEIFHEIT
Christos 1, 2; Dorm Council 2; F.T.A. 2; Oratorio 1; Pep Club 1.

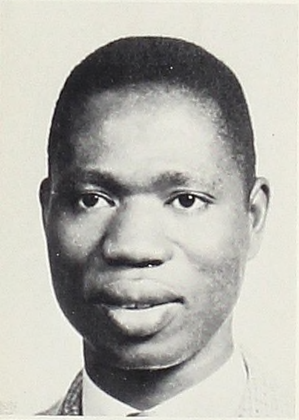

JOHN KALI KOMAI
A Cappella 1; Class Chaplain 1; Dorm Council 2; F.M.F. 1, 2; Student Council 2; Student Leaders Retreat 2; Track 2; Religious Activities Chairman 2.

DOROTHY MAIRE LEIST
Echo Staff 2; F.M.F. 1, 2; Oratorio 1, 2; Spanish 2.

DALE WALTER LONG
F.M.F. 2; Oratorio 2; Rod & Gun Club 1; Science Club 2.

KAY LEMOINE McCOLLEY
Christos 1, 2; Dorm Council 1; Oratorio 1; Student Council Secretary 2; Student Leaders Retreat 1, 2.

THOMAS ARCHIE McKAY
Basketball 1, 2; Christos 1, 2; F.T.A. 2; Pep Club 1; Varsity Basketball 1, 2.

ELAINE K. MARRS
Christos 1, 2; Dorm Council 2; Echo Staff 2; F.T.A. 2; Oratorio 2; Student Leaders Retreat 2.

SUSAN E. MARSHALL
Christos 2; Echo Staff 2; Oratorio 1, 2; Pep Club 1, 2; Photo Club 2.

MARK EUGENE MASON
A Cappella 1, 2; Debate 1; Field Service 1; Student Council 1, 2; Student Council President 2; Student Leaders Retreat 1, 2; Varsity Basketball 1.

JEROME ALLEN MOORE
Christos 1; Debate 2; F.M.F. 2; Photo Club 2; Re-Dit Staff 2.

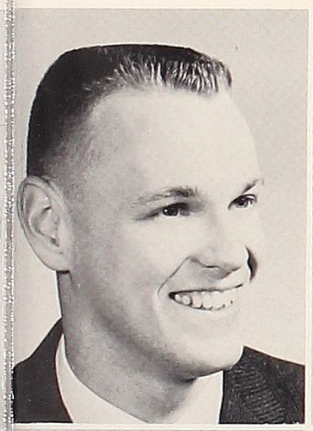

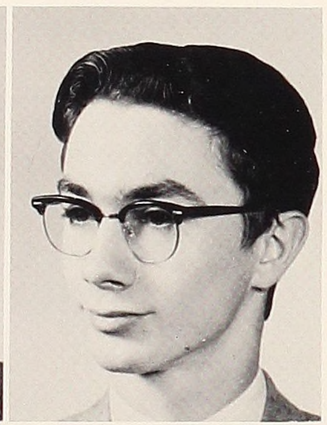

WARREN DAVID MOORE
Class Vice-President 1; F.M.F. 1, 2; Intramural Basketball 1, 2; Spanish 2.

SHIRLEY ANN MOSS
A Cappella 1; Christos 1; Field Service 1; Fine Arts 2; Oratorio 1, 2.

PHYLLIS ANNE NELSON
F.M.F. 1, 2; Intramurals 1; Oratorio 1.

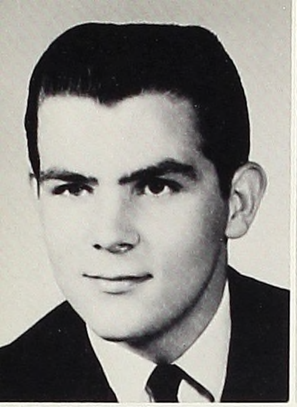

TOMMY DEE NEWLAND
Echo Staff 2; Intramurals 1, 2; Re-Dit Staff 2; Spanish 2.

CLARA NODDINS
F.M.F. 1; F.T.A. 2.

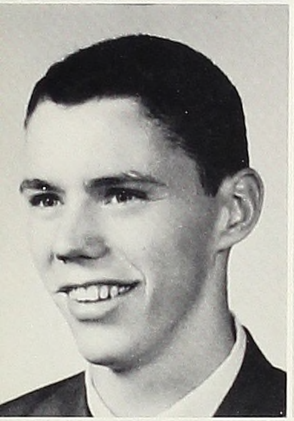

LARRY JAMES ORRIN
A Cappella 1, 2; Basketball 1, 2; Cross-Country 1, 2; Rod and Gun Club 1; Track 1, 2; Varsity Basketball 1, 2.

ELIZABETH ANNE PALMER
A Cappella 2; Christos 1; Fine Arts 2; Oratorio 1, 2; Pep Club 1, 2; Varsity Basketball 1.

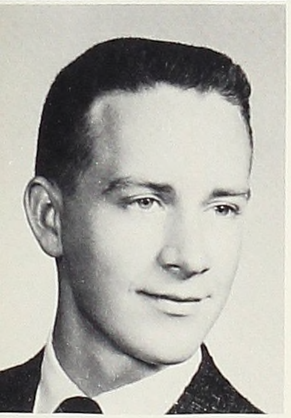

WENDELL WM. PARSONS
Cross-Country 1; Echo Staff 1; Pep Club 2; Student Council 2, Treasurer 2.

ELAINE POST
Christos 2; F.T.A. 2.

DAVID LOREN POTTS
A Cappella 1; Christos 1; Fine Arts 2; Oratorio 1, 2.

JERILYN KAY RENSBERRY
A Cappella 1, 2; Basketball 1; Christos 1; Class Secretary 1; Debate 1; Dorm Council 1; Oratorio 1, 2; Pep Club 1, 2; Social Activities Chairman 2; Student Council 2; Student Leader's Retreat 1, 2; Varsity Cheerleaders 1, 2.

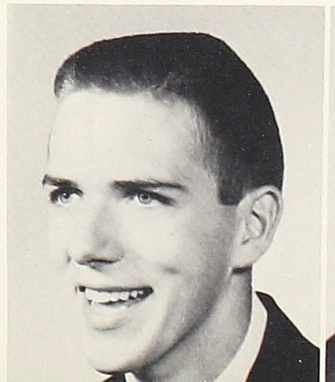

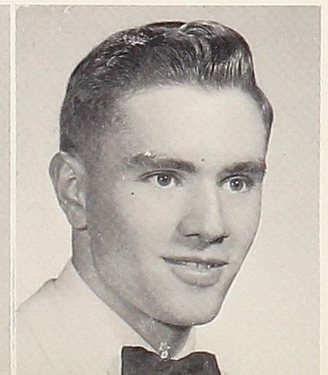

SHARON KAY RITTER
Christos 1; F.T.A. 2; Oratorio 1, 2.

TED ALFRED RUBLE
Rod & Gun Club 1.

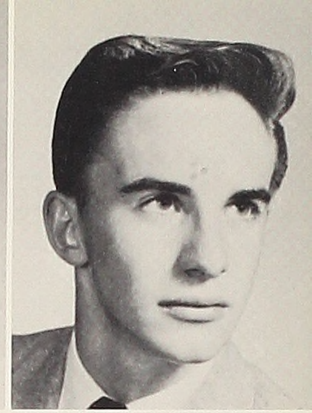

MARY JEAN SCHOENHALS
A Cappella 1, 2; F.M.F. 1, 2; F.T.A. 2; Oratorio 1, 2.

DONALD LEROY SCOTT
Echo Staff 2; Fine Arts 2; Ministerial 1, 2; Oratorio 1; Track 1, 2.

MARGARET NANCY SERGENT
A Cappella 1, 2; Christos 1, 2; Dorm Council 2; Field Service 1; Oratorio 1, 2; Pep Club 1, 2; Student Leaders Retreat 1, 2.

ARVELLA FAITH SHANER
Christos 2; Echo Staff 1; F.T.A. 1; Oratorio 2; Re-Dit Staff 2.

JOHN TIMOTHY SHUMAKER
Dorm Council 2; F.M.F. 1, 2; Ministerial 1; Re-Dit Staff 2; Rod & Gun Club 1; Student Council 2.

JOHN ARTHUR SICORD
Rod & Gun Club 1; Science 2.

LYNFORD SMITH
Flint 1; Ministerial 2.

CONNIE JO SPRUNGER
Echo Staff 2; F.M.F. 1, 2; Intramural Basketball 1, 2; Oratorio 1, 2.

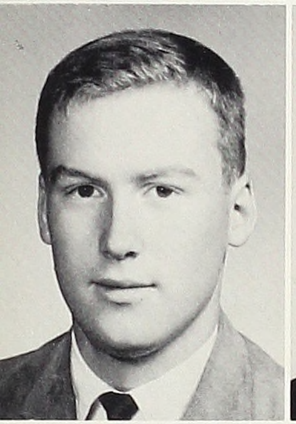

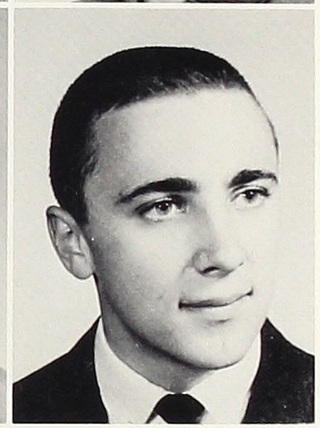

JOHN R. STAATS
Echo Staff 1, 2; Photo Club 2; Science Club 2.

WESLEY KENT STEEBY
Intramurals 1; Class Treasurer 2.

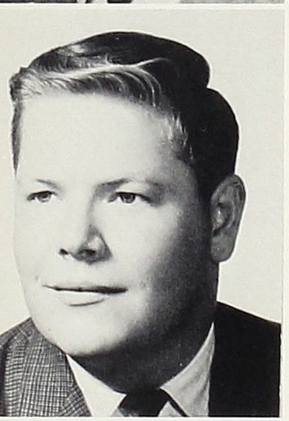

RICHARD EMERY SWITZER
All School Play 2; Christos 1; Dorm Council 1; Echo Staff 1, 2; Oratorio 1, 2; Pep Club 1; Science 2.

MARK JOHN TJEPKEMA
A Cappella 1; Athletic Activities Chairman; Basketball 1, 2; Dorm Council 1; Echo Staff 1; Student Council 1, 2; Student Leader's Retreat 1, 2; Track 1; Varsity Basketball 1, 2.

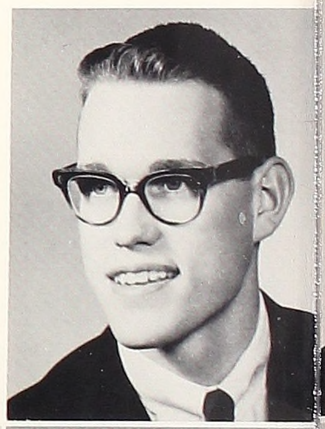

GAYLE HESTREL TUCKER
Basketball 1, 2; Cross-Country 1, 2; Rod & Gun Club 1; Track 1, 2; Varsity Basketball 1, 2.

GARY EUGENE TUGAN
A Cappella 2; Class Vice-President 2; Dorm Council 1, 2; Field Service 1; Oratorio 1, 2; Student Council 1; Student Leader's Retreat 2.

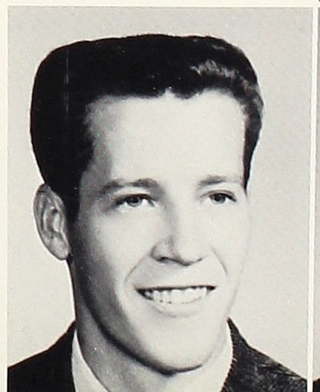

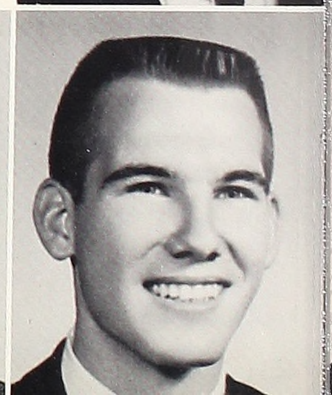

PAMELA JEANNE UNDERHILL
Christos 1, 2; Echo Staff 1; Oratorio 1; Pep Club 1, 2; Re-Dit Staff 1, 2; Science 2.

WAYNE THOMAS VIBBERT
A Cappella 2; F.M.F. 2; Intramurals 2; Re-Dit Staff 2.

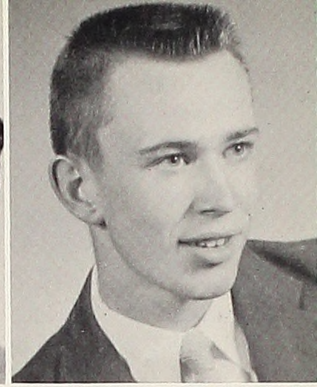

CLARENCE ELWOOD WEBB
Christos 1; F.T.A. 2; Oratorio 1; Re-Dit Editor 2; Re-Dit Staff 1, 2; Rod & Gun Club 1; Student Leaders Retreat 2.

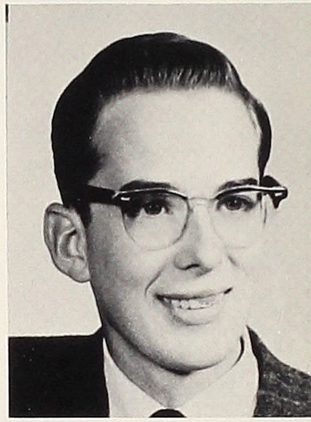

VERNON JAMES WEBB
Cross-Country 1, 2; Re-Dit Staff 2; Track 1, 2.

RODNEY DUANE WESTGATE
Basketball 1, 2; Cross-Country 1, 2; Dorm Council 1; Track 1, 2; Varsity Basketball 1, 2.

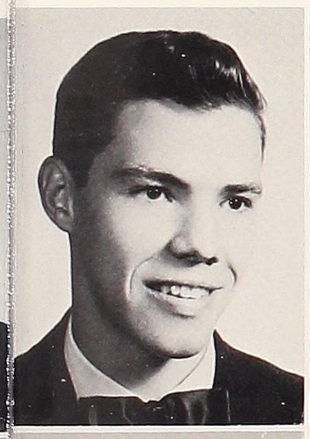

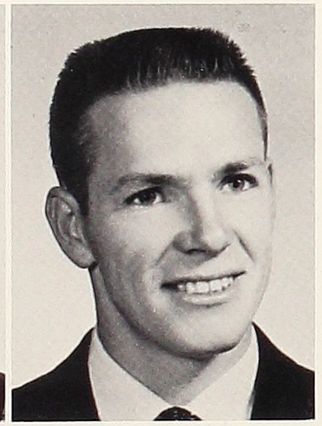

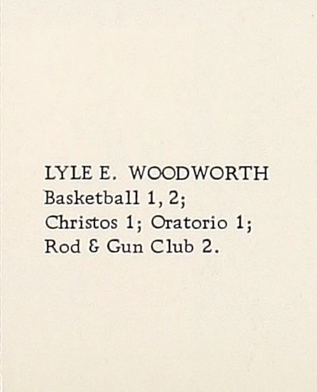

LYLE E. WOODWORTH
Basketball 1, 2; Christos 1; Oratorio 1; Rod & Gun Club 2.

NOT PICTURED:

DARRELL DUNCKEL
A Cappella 1; Basketball 1, 2; Class President 1; Cross-Country 1; Track 1, 2; Varsity Basketball 1, 2.

JOHN FALCONE
Basketball 1; Class Play 1; Dorm Council 2.

MACK STAUNS GREEN
Basketball 1, 2; Cross-Country 1, 2; Ministerial 1, 2; Oratorio 1; Track 1, 2.

JAMES R. ROGERS
Ministerial 1, 2; Varsity Basketball 1.

FRED WILLIAM WIBERT
Christos 1; Class Chaplin 2; Dorm Council 2; Ministerial 2; Oratorio 1; Rod & Gun Club 1; Student Leaders Retreat 2.

The enchantment of the South Pacific Islands is cocoanut palms stirring in the trade breezes, cloudless blue skys, and breakers sweeping across coral reefs into quiet lagoons. It is the delightful, yet majestic, beauty of Samoa; the hilarious fun of Tahiti; the brilliance of Fiji; the brooding savagery of Espiritu; it is the ports of call in New Guinea, the Philippines, and the Marianas; and the whispering tropic nights in Hawaii. This is nature's playland -- countless islands bulging with things to do: spear fishing, swimming, yachting, canoeing, mountain climbing, surf boarding, and just plain loafing; feasts to enjoy, guitars to strum, and delicate orchids to pick. Just as the South Pacific is an infinite variety of experiences, we at Spring Arbor College likewise find ourselves participating in a medley of activities.

The variety of the South Pacific is also seen in its people; thrifty Chinese, lovely bronzed Polynesians, tidy Englishmen, and extremely primitive native groups. Taking the Gospel to the nationals of the Philippines are missionaries John and Ruby Schlosser with their four children, Lora Jean, Tommy, Johnny, and Donny. In 1958-59, Lora Jean attended Spring Arbor High School while her parents were on furlough.

The Diamond Head - Hawaii
photo courtesy of Matson Lines

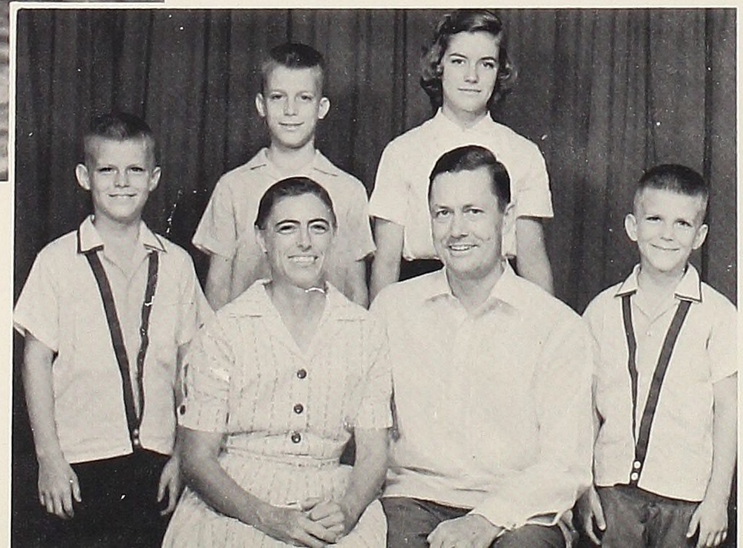

south pacific activities

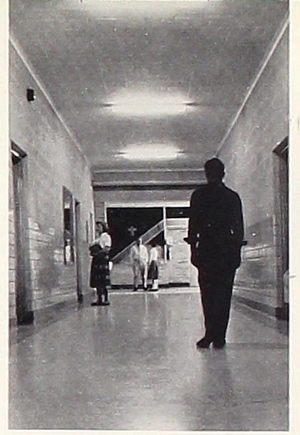

school year begins with many activities

The first week of school for the freshmen consisted of a full and exciting agenda: days filled with lectures, tests, and refreshment breaks, and evenings with social events, including devotions, skits and a weiner roast at Minards Mill, and a get-acquainted party in the gym. The week came to a close with the arrival of the sophomores and the all-school reception held in the mall, which was highlighted by special songs, a hilarious skit, and refreshments. Students and faculty alike felt confused trying to remember names after going through the traditional hand-shaking line. After registration and the beginning of classes, students soon got into the routine of college life.

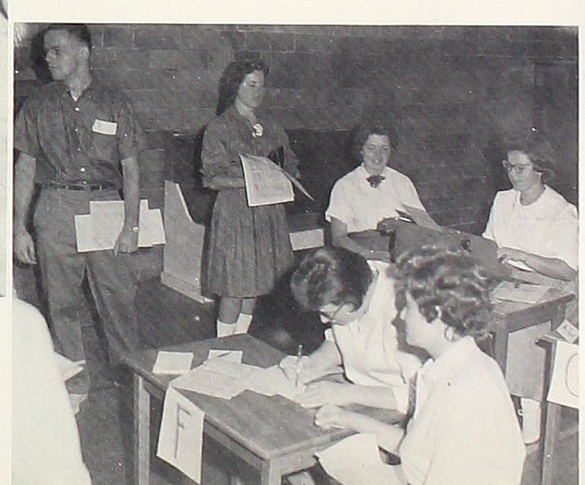

fall retreat: hikes, new friends, sports, antics

Two hundred and twenty college students staged a mass attack of the Yankee Springs Recreation Area of September 21, 1960. During the two day period of relaxation, the students and faculty played football, horseshoes, volleyball, and softball; took hikes along the lake shore and across the hills to the Devil's Soup Bowl; and enjoyed fun and fellowship during the evenings with skits, devotions, and the campfire. Everyone enjoyed the food and the recreation, but the most unforgetable experience of retreat were the times of Christian fellowship as the students were getting acquainted.

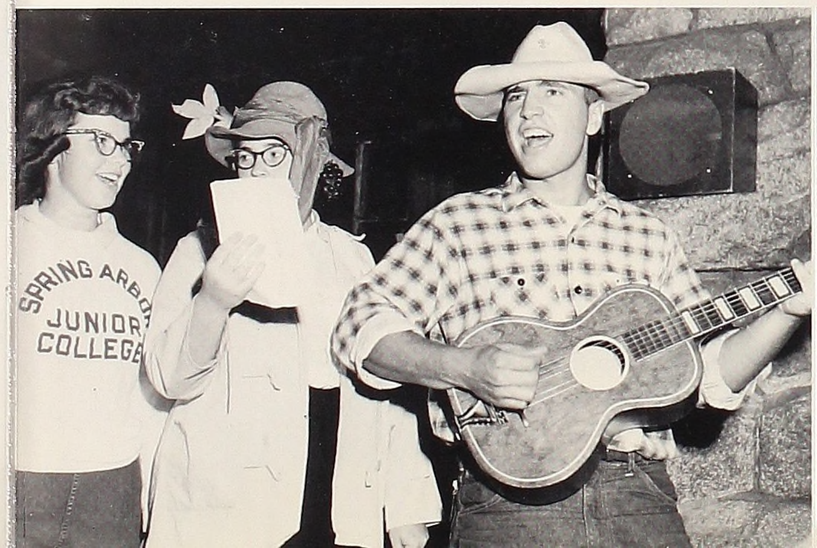

winter banquet a fantasy in frost

The greatly enjoyed winter All School banquet, was held on the Hillsdale College campus, December 7, 1960. Upon entering the sparkling wonderland of winter through the igloo entrance, the couples discovered pine boughs, stars, snowmen, bells, and winter scenes decorating the room. A large twenty-pointed star covered with ice blue angel hair was suspended from the ceiling, and attracted much attention. Candlelight and soft organ music created the pleasant atmosphere for the Swiss steak dinner which was topped off with delicious French Silk Chocolate pie. The unique program booklets, the snowball nutcups, and the twenty pointed centerpiece stars further carried out the theme "Fantasy in Frost." After Toastmaster Rev. Vincent Spencer and Mrs. Vivian Welch entertained the diners, Mr. Carl Bihl of YFCI brought a challenging spiritual talk.

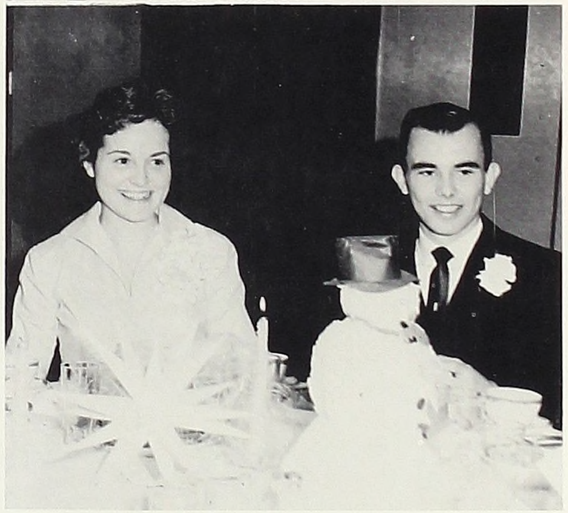

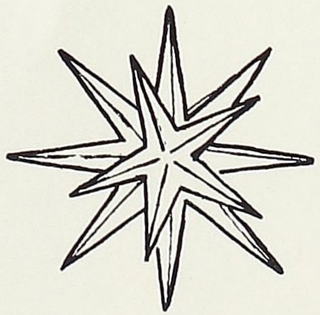

Much credit must be given to Jeri Rensberry, Kay McColley, Brenda Jones, Nancy Sergent, Jack Staats, Pam Underhill, Marrianne Heslip, Dick Switzer, Libby Palmer, Faye Atkinson, Vern Bennett, Mary Fry, Sue Marshal, Russ Eldred, and many others for the splendid job that was done on the decorations and the program.

missionaries tell of world needs

THE LIGHT OF THE WORLD IS JESUS, symbolized by a giant lighthouse complete with revolving beacon, was the theme for this year's missionary convention held in November. With a background of rocks, lower warning lights, and a colorful, stage-wide map of the continents of the world, the theme song, "Let the Lower Lights Be Burning," was very much in harmony. The missionary speakers, Miss Geneve Sayre, Miss Persis Phelps, and Reverend Norman Cook told us much about Formosa, India, and Egypt and presented the challenge of missions once again. Over $11,000 was pledged to mission work, but the greater climax came when nearly one hundred young people dedicated themselves to the work of the Lord.

prayer groups

A time set aside from the affairs of life is necessary to walk close to the Lord. Dorm prayer groups have given each student the opportunity to take a few moments from studying to meet in small groups for a time of spiritual refreshment, sharing each others burdens and rejoicing together for answered prayer. Victories have been won during these brief prayer sessions and the spiritual fire has been kept kindled by them.

vespers

Student vespers were spiritual oasis in the middle of testimony services each week. Singspirations, services in advisors' homes, individual class prayer meetings and combined services with the community church were times of inspiration and blessing to everyone.

chapel

The daily chapel periods consisted of a great variety of programs this year. Each of the religious clubs were responsible for one service each semester and the week of February 27-March 3, the services were dedicated to the theme of "Consistent Christian Living." Guest speakers were regularly scheduled, and the Student Association presented programs on "Operation Action." Special programs by the A Cappella, Red Harper, and Dr. George Carothers added variety.

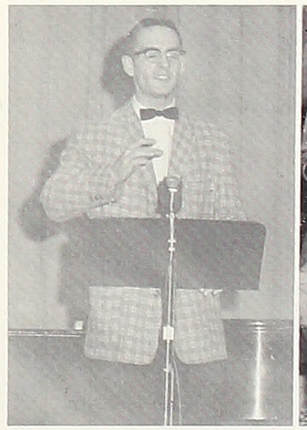

revivals

The fall evangelistic campaign featured Rev. George Delamarter as the special speaker, who placed emphasis on effective witnessing; and in the spring, Bishop Kendal ministered to us in a series of services.

To be most remembered was the wonderful workings of the Holy Spirit as He was manifested in the hearts of many during a spontaneous revival on campus.

calling groups

Every Sunday afternoon, several small groups faithfully called in seven rest homes in the area. The students held devotional services and distributed Sunday School papers to the invalids and the aged and were a blessing to those whom they contacted.

new faces, new officers for second semester

The second semester brought with it many changes. As usual there were some students who didn't return; but there were also many new students who came to the campus at the beginning of the semester.

Changes also took place within the student council. At the resignation of Vice President Dale Cryderman for health reasons, Jerry Marlow was elected to fill the position. In another special election, Lynn Smith became the new Director of Religious activities, to fill John Komai's place.

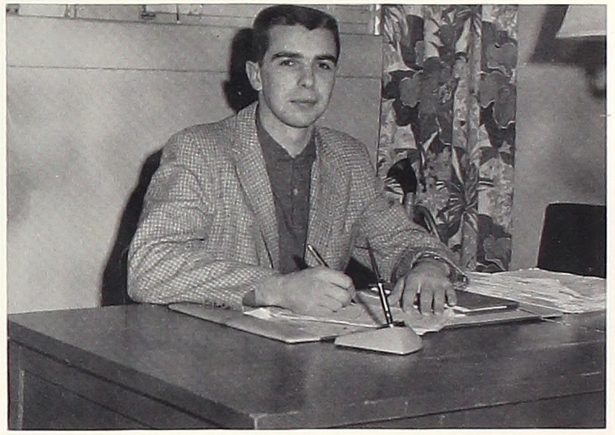

Jerry Marlow, Second Semester, Vice-President.

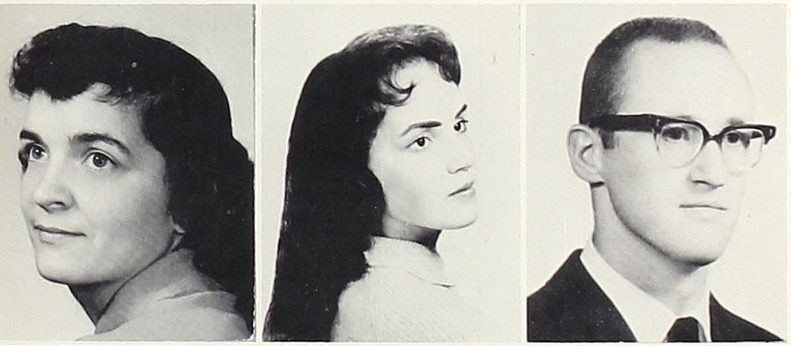

Loraine Brodock
Linda Cumming
Paul Dial

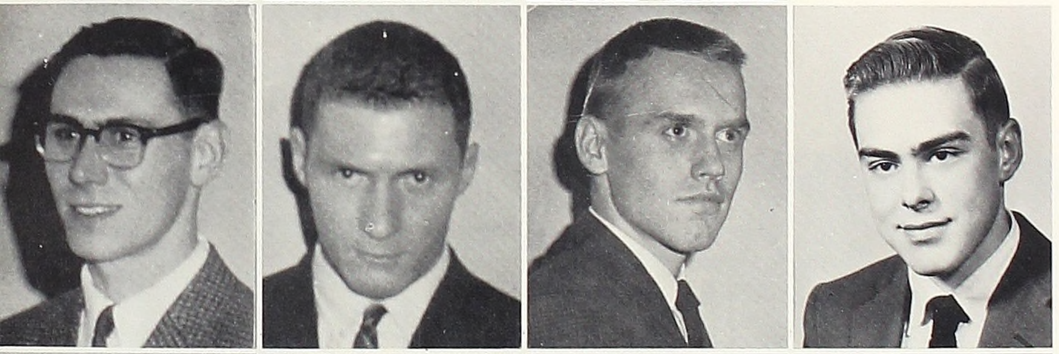

Harold Hepfler
Bob Hopkins
Stan Jones
Arthur Miller

Grace Nelson
Jim Pillars
Novella Shockley
Bob Weeks

lyceums well liked

G. Wyma, T. McKay, O. Rice, W. Moore, and G. Tucker felt many sensations under the suggestive powers of Mr. Barron: cold, heat, sadness, and hilarity.

Spring Arborites enjoyed a series of Lyceum programs this year which was both enlightening and entertaining. The first presentation was a concert by the world famous Don Cossack Chorus. Probably the most popular Lyceum program was the appearance of Edwin L. Baron nationally known hypnotist. Baron aptly demonstrated his skill with the help of several willing subjects chosen from the audience. Also presented were two travelogs, "Land of Early Autumn" and "On Top of the World" plus two instrumental concerts: Weekley and Alganbreight, piano duettists; and the University of Michigan Concert Ensemble.

Mon.,	Oct. 10	Don Cossack Chorus
Fri.,	Nov.11	Homecoming Program Edwin L. Barron
Fri.,	Nov.18	"Land of Early Autumn"
Fri.,	Feb.3	"On Top of the World"
Fri.,	Mar.17	University of Michigan Concert Ensemble
Fri.,	May 5	Weekley and Alganbright

campus activities reflected in candids

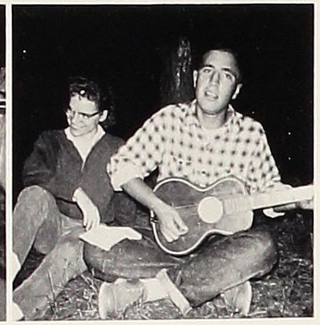

1. Hallowe'en creatures.
2. Nixon campaign rally.
3. Dorm life: chop, shops, shower parties, flappers (?), hair problems, dreamers.
4. S. A. students' favorite sport - wall sitting.
5. Phi Alpha Kappa's French cafe.
6. Retreat.
7. Is Mr. Carlisle fixing to elope?
8. Sophomore Valentine Queen.

photo courtesy of Matson Lines

- photo courtesy of Mexican Government Tourist Office

South America is a continent full of spectacular vistas, strange facts, and proud, friendly people. It is the home of the might Amazon and the Falls of Iguassu; matted jungles and horizonless pampas; and rancheros swathed in serapes. It is the startling beauty and inmensity of the Andean range; the gentle charm of Lima; the sleepy villages of Mexico the Inca ruins at Machu Picchu; and the 600 annual earthquakes of Chile. Its cities are varied: Rio de Janeiro with its famed Sugar Loaf mountain; cosmopolitan Buenos Aires; and the daring new attempt, ultra-modern Brasilia. For the culture conscious this varietal land offers elegant cathedrals, opera houses, and universities. For the athlete there are stunning beaches, ski slopes in the Andes, cock fights, bull fights, and soccer games. Presently the South Americans are showing an increased consciousness of sports of all kinds from other lands. Likewise, we at Spring Arbor College have an expanding interest in our athletic program.

South America claims two large statues of Christ with outstretched arms: in Rio de Janeiro, and in the Andes mountains. These statues symbolize God's love for all, and teaching the people of Brazil about God's love are missionaries Clancy and Doris (Towns) Thompson ('48-'50, '50-'51) and their sons Bryan and baby Mark Edward (not pictured).

south america

sports

high school's last basketball season very successful

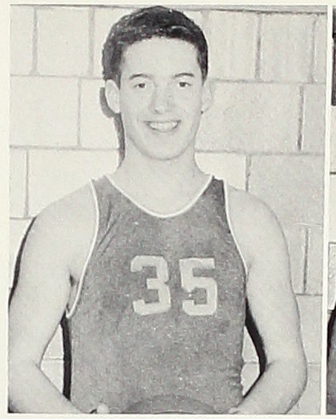

BURTON KINGSLEY
Guard

GLENN ROBINSON
Guard

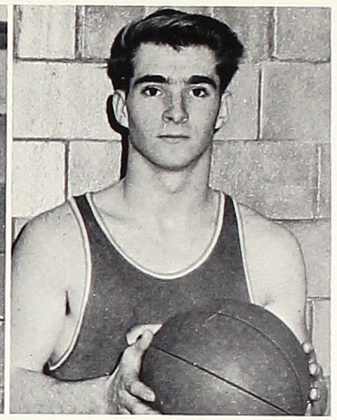

ARNOLD SMITH
Guard

DENNIS KINGSLEY
Guard

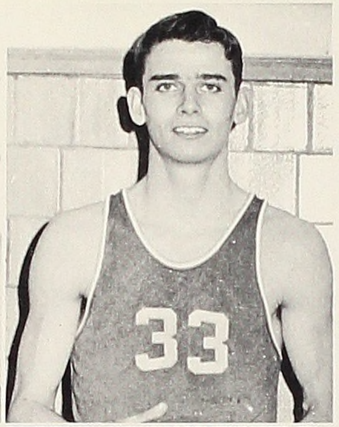

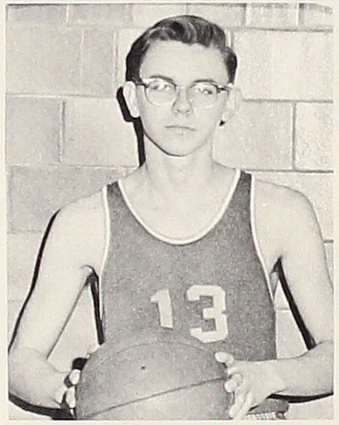

KEN FRALEY
Center

WARREN DEXTER
Guard

The final year of basketball at SAHS can be looked upon as our most successful year. Starting with little hope of winning any games but with desire, drive, and determination we once more had a dynamic team. Many of the games were fast and exciting, particularly the game with Tekonsha in which a victory was won with only three SA men left on the floor. A hard working team, the persistence of Coach McDonald, plus an energetic group of cheerleaders made a winning combination for our high school once again.

In the first tournament game, SAHS scored a basket in the final seconds to come out on top of Concord, 57 - 56. However, they bowed out to Cement City the following night.

LARRY DALTON
Forward

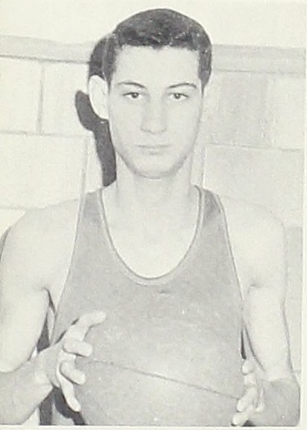

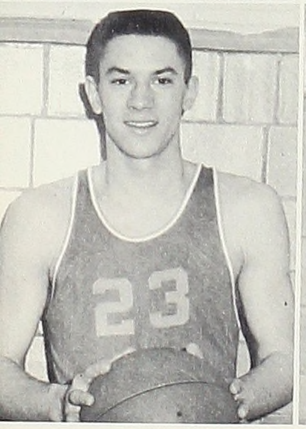

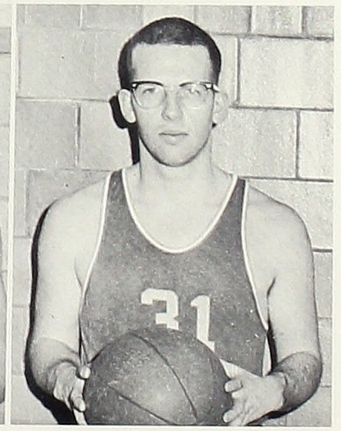

DICK GILROY
Forward

ROGER FERGUSON
Guard

LYLE WOODWORTH
Manager

COACH
McDonald

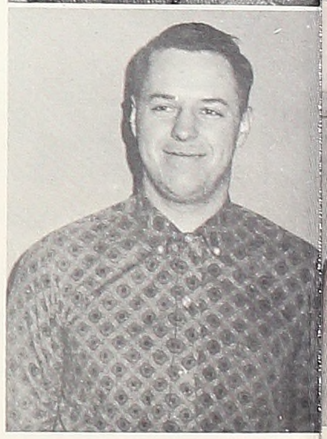

DUDLEY COXON
Forward

GERRY HAGE
Center

JERRY CRIST
Forward

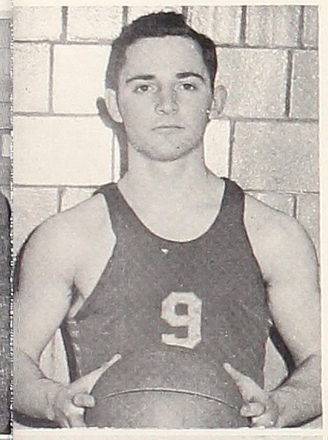

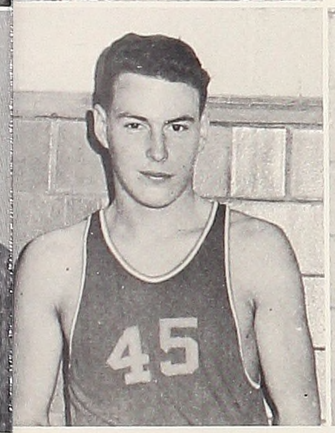

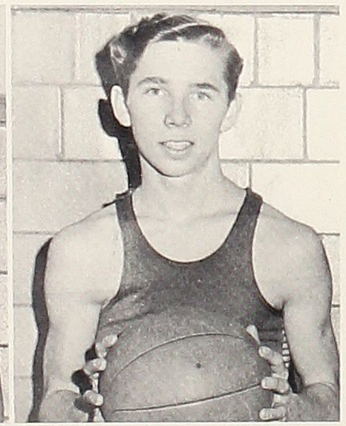

	Opp.	SAHS
Cement City	69	36
Star Commonwealth	43	59
North Adams	56	49
Tekonsha	51	67
Star Commonwealth	55	64
Tekonsha	36	55
Cement City	54	45
Star Commonwealth	39	65
Tekonsha	40	63
Waldron	59	63
Jackson Sophs	46	48
North Adams	77	55
Jackson Sophs	42	62
Jackson Sophs	54	55
Brooklyn	72	64

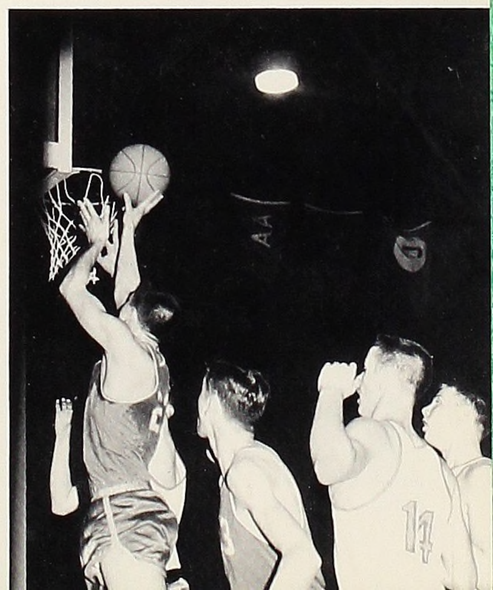

cheerleaders display lots of pep

COLLEGE CHEER-LEADERS: A. Short, captain; C. Hoover, J. Rensberry, J. Ballard, I. Youngfrau, D. Smith. NOT PICTURED: C. Dunckel.

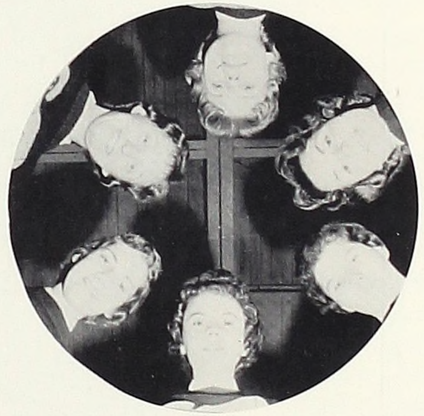

HIGH SCHOOL CHEERLEADERS: R. Scott, B. Dunckel, G. Moran, S. Jopling, J. Kingsbury, B. McDonald, captain.

blue jays work hard

COACH JACKSON

DARYAL DUNCKEL
Guard

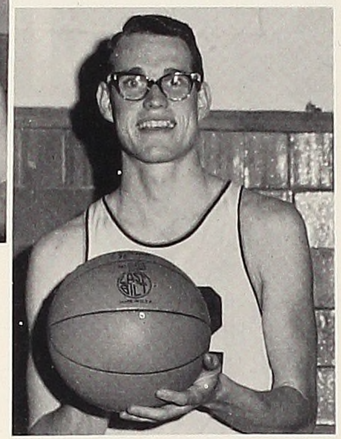

MARK TJEPKEMA
Center

Selecting the starting five was no easy job for Coach Jackson this year, for each man on the team put forth his utmost to bring victory. Although injuries plagued the team constantly, and the victories were not as numerous as we had hoped, the fellows displayed their teamwork and drive in each game until the final buzzer sounded.

The highlight of the season was the last game of the year with Grace Bible College. The support of cheerleaders and students and the strenuous work of the team brought a tremendous victory of 74-70 in exciting overtime play.

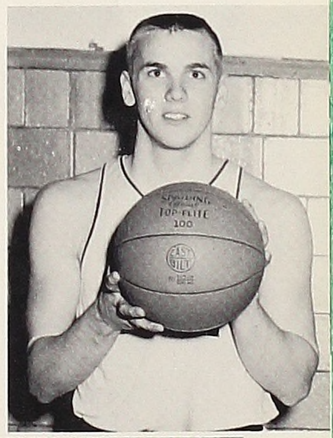

DOUGLAS PRICE
Foward

JOHN COUSIN
Forward

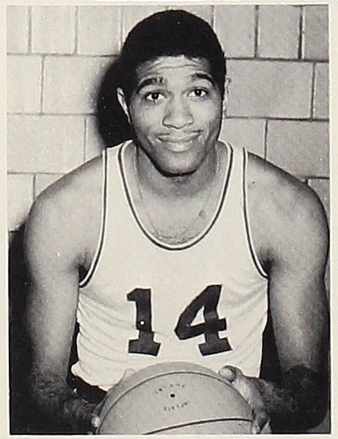

GAYLE TUCKER
Guard

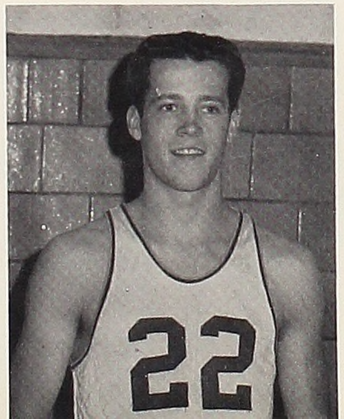

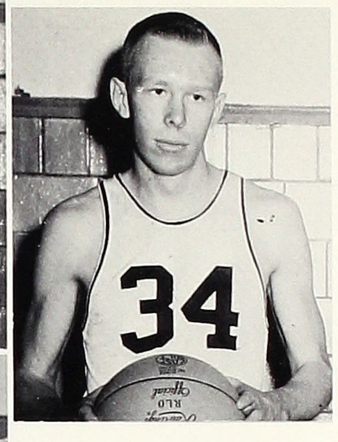

LARRY ORRIN
Center

BRUCE ELDRED
Center

PAUL HAYWOOD
Forward

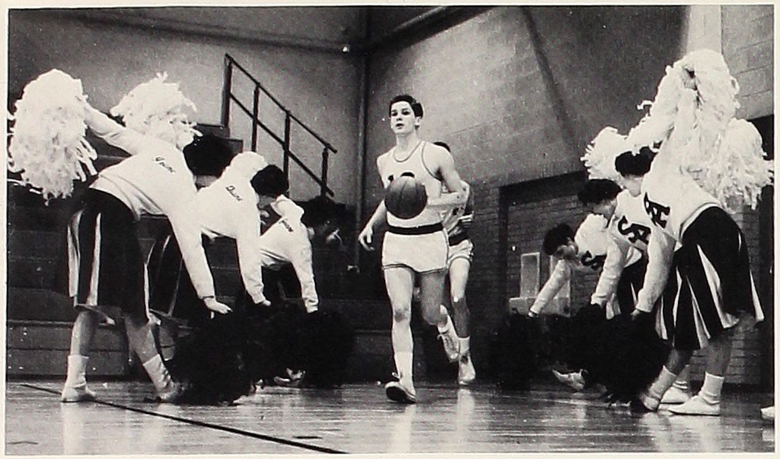

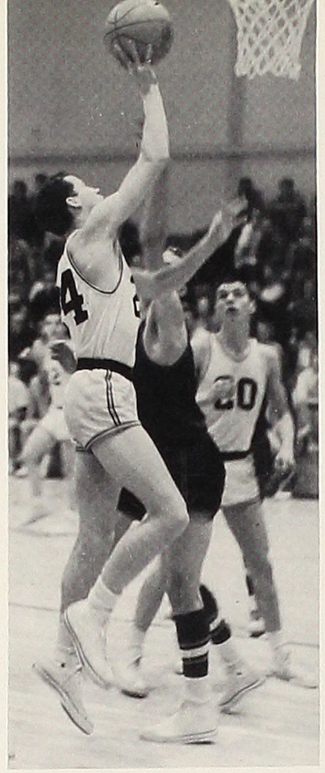

Dec.	2	Bethel	There
"	3	Grace	There
"	9	Trinity	Here
"	10	Fort Wayne	Here
"	15	Bay City	There
Jan.	6	Cleary	Here
"	7	Northwood	There
"	16	Northwood	Here
"	18	Muskegon	There
"	21	Jackson JC	Here
"	24	Battle Creek	There
"	27	Trinity	There
Feb.	4	Muskegon	Here
"	11	Fort Wayne	There
"	17	Cleary	There
"	18	Bethel	Here
"	20	Battle Creek	Here
"	25	Malone	There
"	28	Grace	Here

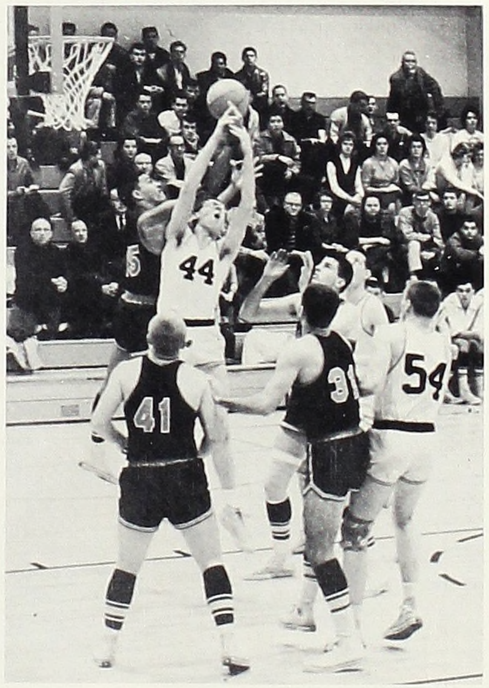

TOM McKAY
Guard

JIM INGLE
Guard

LES DIETZMAN
Forward

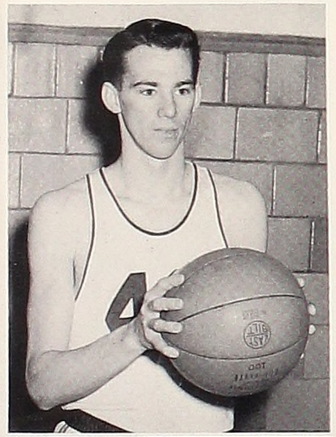

DAN NEVILLE
Forward

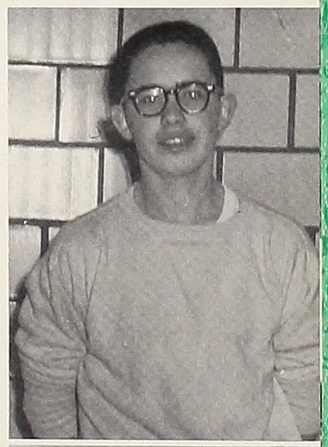

BOB BUCK
Manager

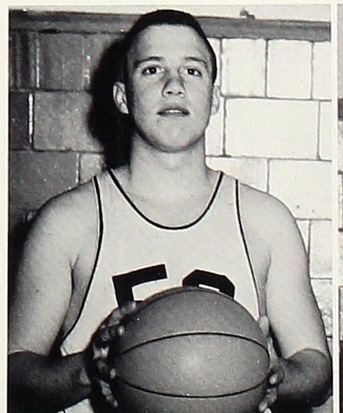

ELTON HOPPER
Guard

RODNEY WESTGATE
Guard

BOB HOPKINS
Manager

CROSS COUNTRY TEAM FOR 1960, FIRST ROW: J. Webb, M. Green, G. Tucker, B. Eldred, H. Seeberger, L. Orrin. SECOND ROW: Coach Beardslee, A. Cole, J. Fruytier, A. Hambly, R. Westgate, J. Cousin.

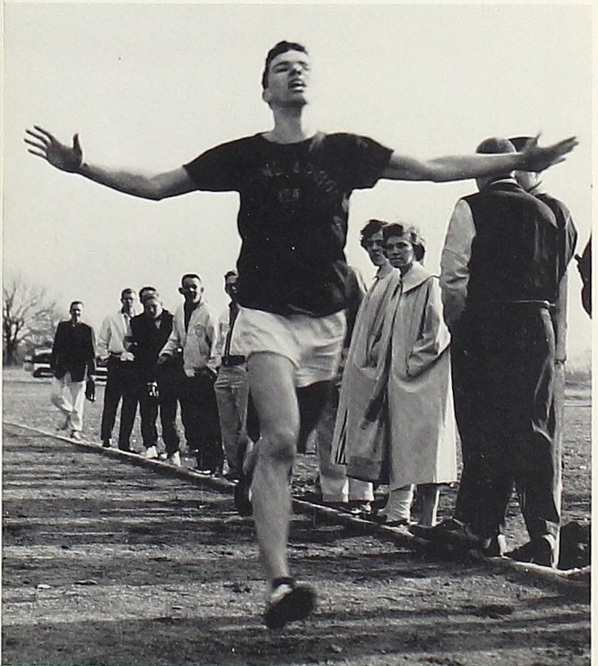

Jim Webb comes flying in for a fast finish, breaking the course record of 16:23 with 16:01.

The 1960 team continued the good work of past years' teams with the only blot on the season's record being two losses to a strong Flint J.C. team. In the past nine years, the S.A. teams have won 35 of 38 meets with junior colleges, and 27 of 34 with senior colleges. Included in the 35 J.C. wins was a winning streak of 29 consecutive decisions for a national junior college record. Coach Ken Beardslee has a major rebuilding task ahead with seven of his eleven men graduating. Congratulations to these seven for their dedication to our cross country team.

harriers deserve much praise for their hard work

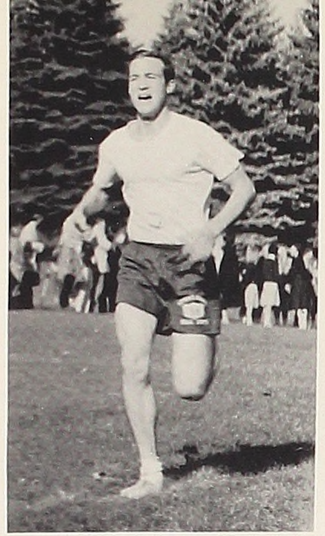

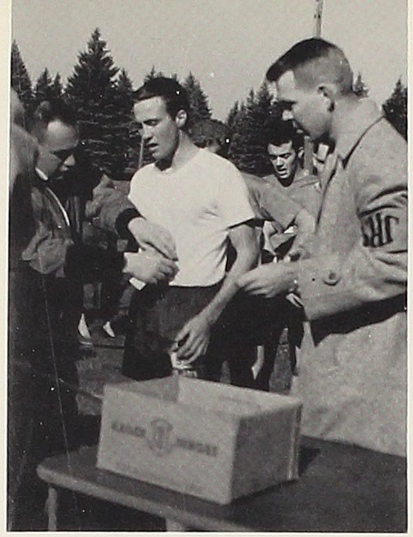

Mack's determination and effort bring him success.

OPPONENT	RESULT
Dearborn J.C. & Flint J.C.	2nd 25-36-83
Grand Rapids J.C. & Muskegon J.C.	Won 30-41-55
Jackson J.C.	Won 16-45
Flint J.C.	Lost 20-41
Roberts	Won 25-32
Hillsdale	Won 24-35
Wright	Won 21-40
Olivet (Mich.)	Won 19-42
Jackson J.C.	Won 17-44
Region XII	2nd to Flint
National J.C. Run	4th Place

The start of the National Junior College cross country meet, held November 12, 1960, at Jackson J.C.

The finish of the race with Webb placing tenth and Green eighteenth.

The high school senior girls basketball team played several high schools in the surrounding area. BOTTOM ROW: J. Boshart, F. Brewer, M. Roth, C. Garcia. SECOND ROW: B. Gallup, G. Moran, and S. Jopling. TOP ROW: N. Ward, and B. McDonald.

PEP CLUB MEMBERS ARE: M. Goodrich, President; E. Bently, Vice-President; L. Palmer, Secretary-Treasurer; D. Smith. SECOND ROW: S. Jopling, B. McDonald, B. Dunkle, R. Scott. THIRD ROW: F. Brewer, J. Kingsberry, G. Moran, A. Short. FOURTH ROW: S. Sanderson, S. Strickler, C. Garcia. TOP ROW: N. Salisbury, C. Fink, S. Chandler, M. Kohn.

other sports activities

Under the leadership of the athletic committee chairman Mark Tjepkema this year's intramural sports have been much more, and have included a wider range of activities. Fine cooperation from the students has helped in keeping the interest in sports high on campus. Congratulations to the winners in football, basketball, and ping pong.

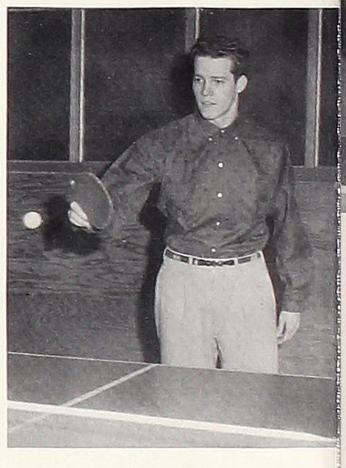

Gayle Tucker, the winner of the singles ping pong tournament.

"Yea team, fight fight, fight," is the sound that comes from the members of the Pep Club. Organized to build enthusiasm for the games, and to boost school spirit, the club members worked and yelled to meet their objectives.

Sue Shaner, winner of the women's singles ping pong tournament.

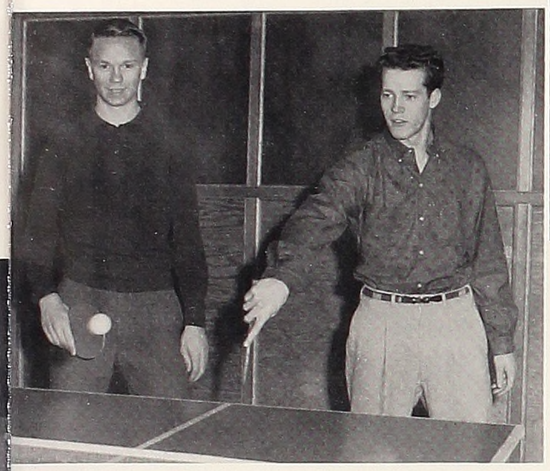

Paul Haywood and Gayle Tucker, champions in the doubles ping pong tournament.

FOOTBALL CHAMPIONS: D. Dunckel, Jim Nowlin, G. French, D. Russell, D. Panzer, V. Cobb, T. Dickinson, R. Good.

intramural program expanded

GIRLS BASKETBALL CHAMPIONS: J. Brown, E. Marrs, M. Fry, C. Sprunger, P. Underhill, Libby Palmer, D. Coxon, J. Bowerman, L. Bentley.

BASKETBALL CHAMPIONS: R. Courser, T. Newland, A. Cole, F. Wibert, G. Heslinga, J. Ricker, W. Moore.

Give me your tired, your poor,
Your huddled masses yearning to
breathe free,
The wretched refuse of your teeming shore.
Send these, the homeless, tempest-tossed to me,
I lift my lamp beside the golden
door!

This is the voice of America, calling to the unwanted of the world, asking them to come and be a part of our beautiful country.

Our America is a land of color and motion. It could be represented in the panoramic view of New York's skyline, or the magnificent vista of the Colorado River cutting its way through the Grand Canyon. It could be the up and down city of San Francisco or the great plains of the Midwest crowned by the Great Lakes surrounding Michigan; it might be the rocky coast of Maine, or the luxurious plantations in Louisiana, or the great stands of redwoods in Oregon.

However, America can not be pictured by just one or two of these sights but as a great mural of all of these, plus our way of life under a democratic government and a free way of living. This is why we are proud to call ourselves Americans.
America - the land of the free and the home of the brave.

courtesy of PAN-AM AIRLINES

north america
advertising

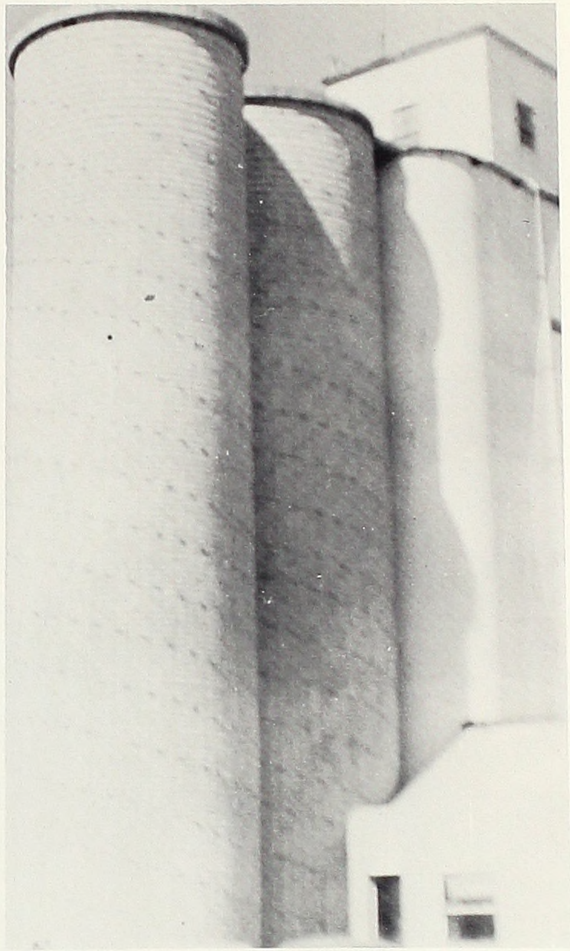

congratulations
and
best wishes
for success

---

mulliken elevator

---

chester elevator

---

the minor walton bean company

---

battle creek feed and grain company

supporting CHRISTIAN EDUCATION for many years

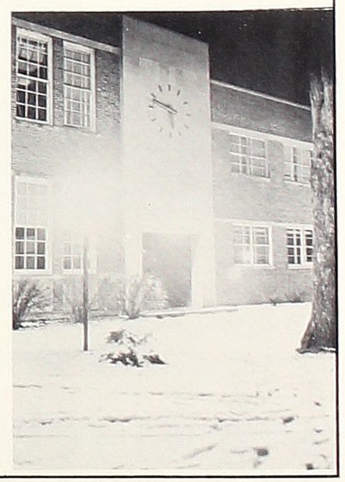

FRY KRISP improves flavor of all fried foods. FRY KRISP improves flavor of all fried foods. FRY KRISP improves flavor of all fried foods. FRY KRISP improves flavor of all fried foods. FRY KRISP improves flavor of all fried foods. FRY KRISP improves flavor of all fried foods. FRY KRISP improves flavor of all fried foods. FRY KRISP improves flavor of all fried foods. FRY KRISP improves flavor of all fried foods. FRY KRISP improves flavor

Appliances? Guns? Nails?

Hammers? Pots? Pans?

whatever your needs, visit

STREETER HARDWARE

Spring Arbor, Michigan

Everything for the well-dressed man and woman

Field's

successful graduates dress for the occassion,

and successful

Field's

wardrobes begin at Field's,

Field's

where you can say "Charge it"

Jackson

Field's

AIRCRAFT SPECIALTIES INC.

AIRCRAFT SPECIALTIES INC.

AIRCRAFT SPECIALTIES INC.

lapeer, michigan

Murdock's

KENNETH V. MURDOCK

Concord, Michigan

Lakeside
4-8224

Furniture

AND FUNERAL HOME

Be Thrifty!
shop at

HUFFMAN'S APPLIANCE
AND FURNITURE

101 W. Main

Spring Arbor, Michigan

Phone St. 4-6450

Agents For:
Smith-Corona Typewriters
Clary Business Machines

IDEAL TYPEWRITER
Sales and Service
241 South Mechanic Street
Jackson, Michigan

Complete Service On All Makes

State 3-5828

FROM GUTENBURG TO THE PRESENT,

QUALITY PRINTING HAS

ALWAYS BEEN A

FINE ART.

the parma news

publishing co.

PARMA, MICHIGAN

PUBLISHERS OF THE RE-DIT

COURTESY FORD

New and Used
Cars and Trucks

6999 Spring Arbor
Road

Spring Arbor, Michigan

SPRING

ARBOR

LUMBER CO.

Phone 4 - 1508

SPRING ARBOR, MICHIGAN

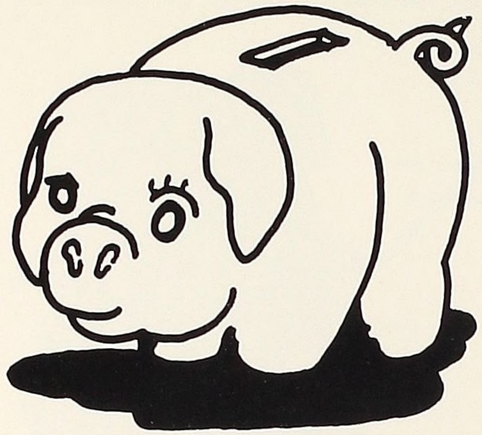

SAVE YOUR PENNIES AT

the farmer's state bank

CONCORD, MICHIGAN

LAWLER TIRE COMPANY

Formerly of Jackson, 48 years
of dependable service

Cooper TIRES

Bob Lawler
121 Main Street
Spring Arbor, Michigan

the mason agency

LIFE --- CASUALTY --- FIRE

S.A.C. STUDENT ACCIDENT AND SICKNESS PLAN

FRANK H. MASON, C.L.U.

904 JACKSON NATIONAL TOWER JACKSON, MICHIGAN

the national bank of jackson

3% on all savings

Your savings insured up to $10,000 by Federal Deposit Corporation.

FRITZ ADVERTISING COMPANY

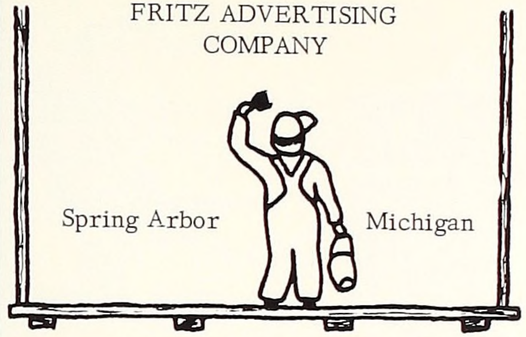

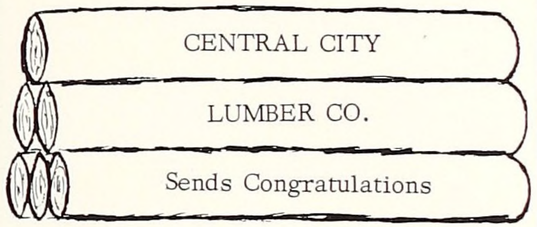

Jackson, Michigan

Best Wishes From

CRANDELL'S SALES

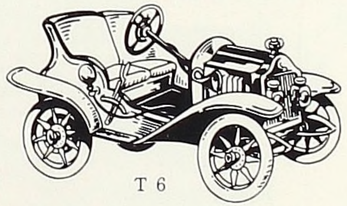

Spring Arbor, Michigan

-Everybody-

comes to

SMITH WINCHESTER CO.
HARDWARE
Jackson, Michigan

The pieces fit together at

bishop's

furniture store

128-132 E. Cortland
Jackson, Michigan

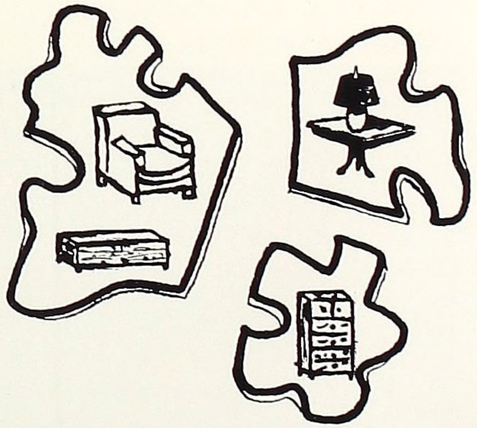

THE Elaine Shop JACKSON

THE LABEL
of Fashion, Quality
and
Value Assurance

Best Wishes
to the
Graduating Classes
of 1961

MRS. FRANCES LEE

SPRING ARBOR POSTMISTRESS

The church with the
Missionary emphasis

Rev. Verdon Dunckel
Spring Arbor, Michigan

Bibles-Christian Supplies
Sunday School Supplies
Records-Greeting Cards

RELIGIOUS SUPPLY
CENTER

231 Francis Street

Jackson, Michigan

W. R. BOLLINGER
Excavating Contractor

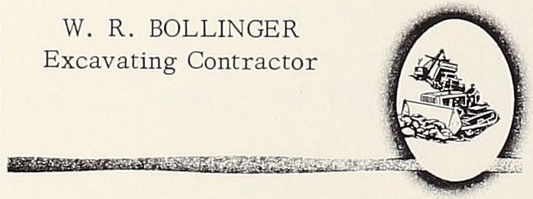

209 E. Main
Parma, Michigan

Phone
JE-13085

Complete automobile Service
Factory trained mechanics
Complete Body and Paint Shop
Genuine Chevrolet Parts

looking for a

used car

or a new car?

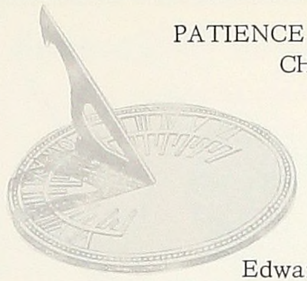

PATIENCE MONTGOMERY
CHAPEL

A home
of service

Edward H. Montgomery
Loren E. Ferman

Jackson, Michigan

furnival's
flowers and gifts

1105 W. Ganson Street
Jackson, Michigan

YOUR PILE OF SAVINGS
GROWS AT - - -

city bank and

trust company

Jackson - Albion - Parma, Michigan

ERMEULEN'S

Furniture Floorcoverings Appliances

Thirty-one years your local Chevrolet
dealer in Spring Arbor.

EVERETT E. OGLE

optometrists

611 Dwight
Building

Phone
2-2316

Jackson Michigan

Lubrication Specialist

Tires - Battery - Accesories

Fast Efficient Service

STANDARD

"You expect more from Standard
and you get it"

ogle's

standard service

Spring Arbor, Michigan

Congratulations
to the
Grads of 61'

H. L. NASH COMPANY

810 Greenwood Ave.
Jackson, Michigan

Specialized Business Forms

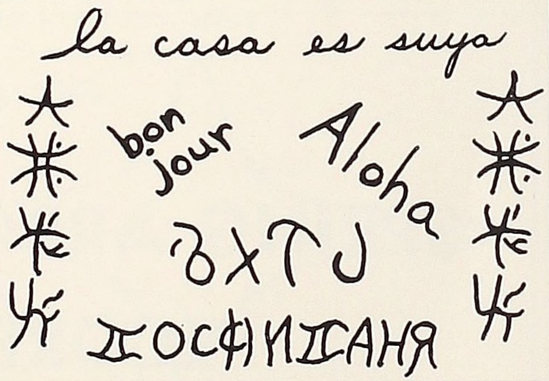

gotthatwayoutfeeling
ofemptinesslikei
meanhungerman
hunger?

COME TO THE

SNACK BAR!

Whatever the word you're always
welcome at

MRS. CONRAD'S

REGENT CAFE AND

BAKERY

Jackson, Michigan

OUR GRADUATES

The graduates march down the aisles.
We greet them with our sighs and smiles.
For there is daughter; there is son:
And each a perfect, shining one !
These are the children we have reared.
For whom we worked and prayed and feared.
Now, on the platform, there they stand--
the hope and strength of our dear land.
They calmly speak about their dreams;
their great and grand heart-warming schemes.
And yet we see, within their eyes,
the wisdom in which youth is wise.
For they have learned life's "gives and takes"
and profited by our mistakes.
As we sit proudly watching there,
deep in our hearts we make this prayer:
"The good Lord shed His grace on you:
To, in your new estate, be true.
To keep your records clean and bright.
To fight life's wrongs with truth and right.
To live a life that's strong and good
and help all men in brotherhood."

--Karl Flaster

SPRING ARBOR INDUSTRIES INCORPORATED

Spring Arbor, Michigan

-- Specializing In Wood Pallets --
SKILL, INTEGRITY and DEPENDABILITY

Employing Spring Arbor College Students

TEER, WICKWIRE, and COMPANY
Jackson, Michigan

Manufacturers of
Precision Machine Parts

Lindberg Air & Hydraulic Cylinders

floor - to - ceiling

MADDALENA'S, INC.

151 W. Morrell Street
Jackson, Michigan

Phone Jackson 4-9339

Complete Floor and Wall
Covering
wall - to - wall

Courtesy of

BLESSINGS

308 E. Michigan Avenue
Phone ST4-0593
Jackson, Michigan

dowley manufacturing inc.

Automotive Parts and Tools

Spring Arbor, Michigan

For the best

in **and**

and **drive**

your **to**

L&J **where the**

serve you

with a *

*Translation: Go to Loud and Jacksons
Wildwood at Durand

Congratulations
from
ELECTRIC MAINTENANCE
AND
REPAIR
340 S. Otsego
Jackson Michigan

Get Your "Chariot" Serviced At
JIM'S GULF
Spring Arbor, Michigan

consumers power

You have reached one of life's important goals--graduation. Now, as you press toward ever bigger accomplishment, we extend our best wishes for continued success.

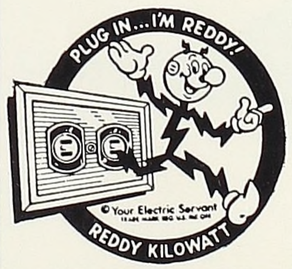

Reddy Kilowatt
Your Electric Servant

CANTEEN
SERVICE
Distributors of Candy
and Soft Drinks
Jackson, Michigan

COLUMBUS MUTUAL LIFE
INSURANCE CO.
All Forms of
Life, Term, and Group
Insurance
Non-Can Hospitalization
DONALD McDONALD
Special Representative
Phone ST 4-1571

ORVILLE'S BARBER SHOP
Sends
Congratulations And
Best Wishes
to the
Classes of 61'

HORNE - VINSON
FUNERAL HOME
1608 Francis Jackson, Michigan

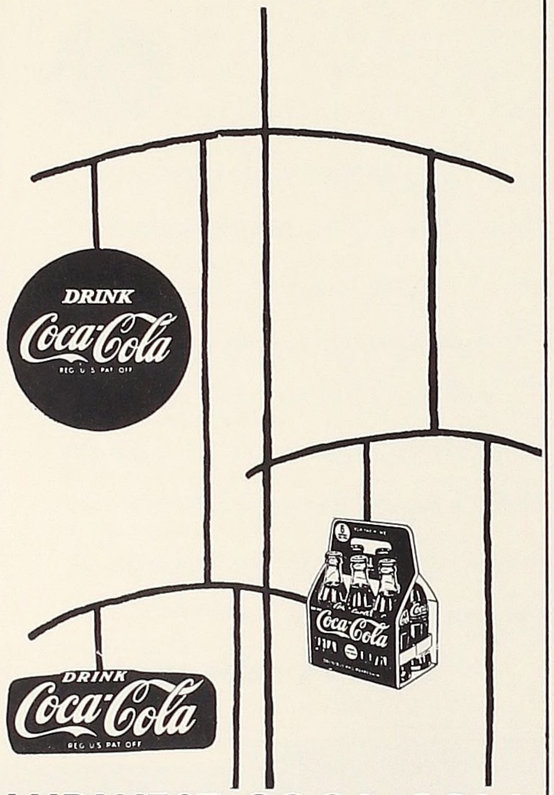

MIDWEST COCA-COLA
BOTTLING CO.

BE REFRESHED

DRINK COCA COLA

JACKSON MICHIGAN

Edwards

THE SERENITY OF LONG AGO

DWELLS IN SPRING ARBOR

.....And the Integrity, Too! We like our modest home out here in Spring Arbor.. ...and many parents from many miles around find it a pleasant drive for children's shoes. Every shoe is fitted with conscience and sold with integrity. It makes a difference.

seeley's boot shop

FORNER'S

LAKESIDE DIARIES

2014 Tyson

Jackson, Michigan

Best Wishes

From The

A CAPPELLA

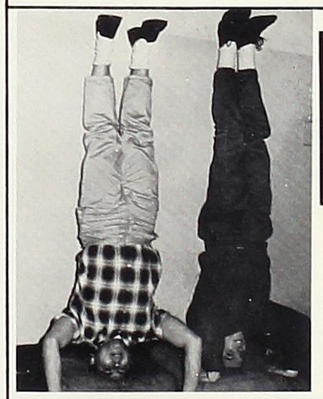

We will stand on our heads

to please YOU!

AL'S SUPER MARKET

"Best in foods"

Spring Arbor, Michigan

PRESCRIPTIONS SURGICAL SUPPLIES

Save time and money on prescriptions and sickroom supplies! Use our drive-up window and large parking area. Ask your doctor to telephone your prescriptions to us and we'll do the rest. Fast, free delivery!

SURGICAL SUPPLY CENTER
801 S. Brown St. *Call ST 2-8148
AND THE CHEMIST SHOP
801 S. Brown St. *Call ST 2-8146

NOBLE BLACKMER, Inc.

Jackson, Michigan

student directory

Ackerman, Janet Marie	RFD 2, Kingsley, Mich.
Armstead, Evans Jay	2850 Hartline St., Rochester, Mich.
Atkinson, Alice Fay	2228 Hoge Ave., Zanesville, Ohio
Ballard, Joanne Marie	White Creek, Cedar Springs, Mich.
Baker, Sharron Marie	Rt. 1, Van, Pennsylvania
Bartlette, Emery Claire	10 E. McKinley Ave., Zeeland, Mich.
Bennett, Vernon Earl	329 Cottage St. Spring Arbor, Mich.
Benson, Karl Alvin	602 E. Shepherd, Charlotte, Mich.
Bentley, Ellen Marie	924 Moore St., Davison, Mich.
Bentley, Loraine	Star Rt., Hillman, Mich.
Boshart, Judith Marie	279 Ravenswood, Marysville, Mich.
Bosworth, Ruth Arlyn	Rt. 3, Gladwin, Mich.
Bowerman, Joyce Anne	Rt. 4, Bronson, Mich.
Brewer, Stanley Flo	34009 Winslow, Wayne, Mich.
Brodock, Lorraine	Rt. 5, Jackson, Mich.
Brown, Harland Wayne	64 E. Pearl St., Coldwater, Mich.
Brown, Janet Kay	W. Sanilac, Sandusky, Mich.
Brown, John Philip	Rt. 2, Box 118, Three Oakes, Mich.
Brugger, Wanda Lois	297 Star Rd., Spring Arbor, Mich.
Buchner, Clifford	411 1/2 Bridge St., Grand Ledge, Mich.
Buck, Robert Edwin	119 N. Saginaw, Montrose, Mich.
Burley, Lillian Joy	900 Holton Rd., Holton, Mich.
Carter, Carolyn Dee	341 E. Main, Spring Arbor, Mich.
Caswell, Lois Mary	216 S. Shiawasee St., Corunna, Mich.
Chandler, Sandra Joy	4855 Massachusetts St., Gary, Indiana
Clements, Charles H.	1754 Suman Ave., Dayton, Ohio
Cobb, Vernon Frand	Rt. 3, Williamston, Mich.
Cole, Albert Bruce	106 Mill St., Lakeview, Mich.
Collier, Darlene Marie	509 W. Second, Charlotte, Mich.
Cosgrove, Judith J.	1064 Western Drive, Ann Arbor, Mich.
Courser, Roger Alvin	151 E. Oak St., Elsie, Mich.
Cousin, John E.	505 W. Second St., New Albany, Indiana
Cox, Gala Mae	209 College, Spring Arbor, Mich.
Cox, James Wesley	209 College, Spring Arbor, Mich.
Coxon, Delphine Marie	604 W. Bridge, Big Rapids, Mich.
Coxon, Dudley David	6295 McCain, Jackson, Mich.
Coxon, Illa Mae	Rt. 1, Morley, Mich.
Crawford, Jo Ellen	3135 Eastwood, Pontiac, Mich.
Crist, Gerald Richard	908 Chestnut, Winona Lake, Indiana
Crumpler, Thomas Cardell	Rt. 1, Box 81-A, Clinton, Mich.
Cryderman, Dale LeRoy	142 Harmony Spring Arbor, Mich.
Culp, Linda Jane	637 N. Cochran, Charlotte, Mich.
Cumming, Linda Sue	1146 E. Meyers, Hazel Park, Mich.
Cummings, Herman	1491 Scottsville Rd., Rochester 23, New York
Dalton, Larry Raymond	7980 Spring Arbor Rd., Spring Arbor, Mich.
Delamater, Philip Gene	Six Lakes, Mich.
Denton, Raymond Forrest	Rt. 3, St. Louis, Mich.
Dexter, Ruth Ellen	10078 Byron Rd., Durand, Mich.
Dexter, Warren Thomas	108 Marietta, Spring Arbor, Mich.
Dial, Paul	570 Hazel, Lima, Ohio
Dickinson, Terry Lee	Mancelona, Mich.
Dietzman, Leslie Edward	726 St. Johns St., Elgin, Illinois
Disbrow, Royce Ivan	275 S. Wallace, Ypsilanti, Mich.
Donahoe, Nancy Louise	934 Hawthorne, Ypsilanti, Mich.
Downs, Patricia Ruth	11904 Hts., Ravenna Rd., Ravenna, Mich.
Drake, Larry Colin	Barryton, Mich.
Dunckel, Beverly Marian	103 Cottage, Spring Arbor, Mich.
Dunckel, Carol R.	160 Harmony, Spring Arbor, Mich.
Dunckel, Darrell Dee	160 Harmony, Spring Arbor, Mich.
Dunnett, Sharon Ann	Rt. 2, Woodstock, Illinois
Eastman, Judith Kay	120 Ball St., Cheboygan, Mich.
Eldred, Bruce Vernon	Cedar Springs, Mich.
Eldred, Russell Max	15551 Northland Dr., Cedar Springs, Mich.
Emerson, Montel Annette	136 Broadway St., Spring Arbor, Mich.
Emmons, Barbara Kay	6657 Spruce Dr., Birmingham, Mich.
Estes, Arlan Robert	Fowlerville, Mich.
Euler, David Lowell	44 E. Fair, Lapeer, Mich.
Evans, Barbara Jean	309 W. Cook, Springfield, Illinois
Evans, Sondra Sue	2511 E. Washington Ave., Bedford, Indiana
Falcone, John	1732 N. 17th Ave., Melrose Park, Illinois
Ferguson, Roger Vincent	1735 White, Lincoln Park, Mich.
Fink, Cyril Dake	Rt. 1, Box 9, St. Albans, West Virginia
Fleck, Leon Herbert	Benham Rd., Cedar Springs, Mich.
Fraley, Kenneth E.	606 N. Main, Ovid, Mich.
French, A. Glenn	Rt. 2, Cadillac, Mich.
Fruytier, Jon Leroy	3157 Waukegan, Auburn Heights, Mich.
Fry, Mary Louise	2906 Palmer Ct., Port Huron, Mich.
Fulks, Charles Byron	Rt. 2, Gaithersburg, Maryland

Gallup, Beth Ann	Rt. 5, Silver Pines Rd., Traverse City, Mich.
Garcia, Carolyn Helen	15867 W. Parkway, Detroit, Mich.
Garn, Dennis Stewart	Rt. 2, Cadillac, Mich.
Gill, Roger Chanan	32530 W. Chicago, Lavonia, Mich.
Gilroy, Leroy Edward	35336 Glen St., Wayne, Mich.
Gilroy, Richard Dewayne	2129 Grimmwood, Lima, Ohio
Gingrich, Irvin Hubert	Auburn Heights, Mich.
Good, Randy Alan	R. R. 1, Brant, Mich.
Goodrich, Margaret Esther	1227 W. Reid St., Flint 7, Mich.
Green, Mack Stauns	35707 Brush St., Wayne, Mich.
Greene, Lyle Howard	4100 Grove, Skokie, Illinois
Gurden, Luanne Kay	201 W. Williams, Corunna, Mich.
Guthrie, Carol Jean	Rt. 2, Shepherd, Mich.
Hacker, Ronald Hubert	12250 Stahelin, Detroit, Mich.
Hage, Gerald E.	1330 Maple Blvd., Monroe, Mich.
Hall, Joan Ruth	Rt. 2, Galion, Ohio
Hambley, Arthur Edward	5891 105th Ave., Pullman, Mich.
Harris, Anita Marie	1341 Crown, Zanesville, Ohio
Harry, Eva Phyllis	Rt. 3, Shepherd, Mich.
Haywood, Paul Mehlberg	Linden, Mich.
Heaslip, Marrianne	1949 E. 31st St., Lorain, Ohio
Hendershot, Dale Lowell	1127 Lincoln, Lincoln Park, Mich.
Hepfer, Harold	925 W. Ionia St., Lansing, Mich.
Heslinga, George Jacob	819 Mich. St., Wheaton, Illinois
Hinman, Linda Elizabeth	862 E. Michigan St., Alma, Mich.
Hinnefeld, Gloria Jean	104 Pelton, Coldwater, Mich.
Hollenbeck, Judy	Box 431, Breckenridge, Mich.
Hoover, Carolyn Ruth	1084 Swigart Rd., Barberton, Ohio
Hopkins, Robert J.	964 Yeomans, Ionia, Mich.
Hopper, Elton A.	3225 Crooks Rd., Rochester, Mich.
Housler, Sheila Rae	840 Seminary Ave., Woodstock, Illinois
Howell, Martha Ann	908 N. Dewey, Owosso, Mich.
Hunt, Sandra Louise	Rt. 1, Boyne City, Mich.
Husted, Charles Edwin	Rt. 1, West Branch, Mich.
Ingle, James Howard	402 Q St., Bedford, Indiana
Jones, Brenda Ilene	15886 Wildemere, Detroit 38, Mich.
Jones, Burton Robert	138 N. Riblit, Galion, Ohio
Jones, Stan Lee	138 N. Riblit, Galion, Ohio
Jopling, Sandra Jane	342 Fox, S.W., Grand Rapids, Mich.
Kelly, Norma Elaine	Rt. 1, Olivet, Mich.
Kennedy, Marilyn Esther	Rt. 5, Adamsville Rd. Zanesville, Ohio
Kenworthy, Gwendolyn E.	24560 Seven Mile Rd., Detroit, 19, Mich.
Kingsbury, Joyce Lee	1145 W. Temperance Rd. Temperance, Mich.
Kingsley, Burton William	164 Harmony, Spring Arbor, Mich.
Kingsley, Dennis George	7183 Carter, Spring Arbor, Mich.

Kinney, Leola Mae	1032 Washington, Temperance, Mich.
Koerner, Paul Duane	3894 Vandekarr Rd., Owosso, Mich.
Kohn, Myrtle Ann	2215 Smeckert Rd., Sandusky, Mich.
Komai, John Kali	Spring Arbor, Mich.
Lamb, William Vernon Jr.	Remus, Mich.
Lee, Violet Evelyn	609 Greenwood, Lansing, 6, Mich.
Lehman, Judy	308 Cherry St., Munising, Mich.
Leifheit, Pauline R.	1968 Lehner Rd., Columbus 24, Ohio
Leist, Dorothy Marie	Rt. 2, Boyne City, Mich.
Lietzke, Carolyn Ann	Rt. 6, St. Johns, Mich.
Lohnes, Merilee Rae	3500 West Point, Dearborn, Mich.
Long, Dale Walter	5648 Lytle Rd., Corunna, Mich.
McColley, Kay Lemoine	Rt. 1, Gladwin, Mich.
McDonald, Beth Ann	133 Teft, Spring Arbor, Mich.
McGuire, Jean Ann	2187 N. Genesee Rd., Flint 6, Mich.
McKay, Thomas Archie	3420 Richfield Rd., Flint, Mich.
McWhorter, Jeanette May	6575 Terrace, Wichita, Kansas
Manley, Gary Voyle	12738 Borgman, Huntington Woods, Mich.
Marlow, Gerald Andrew	673 W. Burnside, Fostoria, Mich.
Marrs, Elaine Kay	422 Cherry, South Haven, Mich.
Marshall, Sue	916 Northhampton, Woodstock, Illinois
Mason, Mark Eugene	810 Eighth St., N.W., Cedar Rapids, Iowa
May, Dale	Six Lakes, Mich.
Miller, Arthur Clyde	831 N. West Ave., Jackson, Mich.
Moore, Jerome Allen	Rt. 2, Grand Junction, Mich.
Moore, Warren David	147 Nevada, Warren, Ohio
Moran, Gayle Lenore	115 Baker, Spring Arbor, Mich.
Morris, Charlotte	92 Oakhill, Pontiac, Mich.
Morris, Donald E.	1332 Washington, Wilmette, Illinois
Moss, Shirley Ann	3467 Wisconsin, Gary, Indiana
Myers, Margo Marian	P.O. Box 217, Bangor, Mich.
Neeley, Delmar George	146 Harmony, Spring Arbor, Mich.
Nelson, Grace Margaret	1107 Lake Ave., Wilmette, Illinois
Nelson, Phyllis Anne	Rt. 3, Wauseon, Ohio
Neville, Daniel Eugene	403 Jessamine, Zanesville, Ohio
Newland, Tommy Dee	127 So. Collins, Lima, Ohio
Noblit, Joyce Elaine	249 Hull, Coldwater, Mich.
Noddins, Clara	442 S. Rosemary, Lansing, Mich.
Nowlin, James Dale	3040 Cornell, Dearborn, Mich.
Orrin, Larry James	23536 Plymouth Rd., Detroit, Mich.
Painter, Lois Dawn	309 Mackinaw, Durand, Mich.
Palmer, Carol Sue	221 Hamilton, Bangor, Mich.
Palmer, Elizabeth Anne	113 West St., Milford, Delaware
Panzer, David Wylie	12650 Lake Point Pass, Belleville 57, Mich.

Parker, Ruthann	8128 Luttenton Rd., Concord, Mich.
Parsons, Barbara E.	Rt. Evart, Mich.
Parsons, Wendell William	Rt. 1, Evart, Mich.
Pederson, Ralph Nelson	406 Q St., Bedford, Indiana
Peo, Roberta Mae	302 Holiday, Michigan City, Indiana
Pillars, James William	12022 West Bay Shore Dr., Traverse, City, Mich.
Pitts, Thelma	P.O. Box 7, Ober, Indiana
Portenga, Annette Rose	2036 Austin, Lincoln Park, Mich.
Post, Elaine Clara	1009 N. Main, Charlotte, Mich.
Potts, David Loren	730 Stewart Ave., Cambridge, Ohio
Price, Douglas	301 Main, Otisville, Mich.
Reed, Melda Gertrude	904 College Ave., Winona Lake, Indiana
Rensberry, Jerilyn Kay	3721 Madison, Dearborn, Mich.
Reynolds, Muriel Dale	Rt. 2, 13934 Steele Rd., Chesaning, Mich
Rhoads, Darlene Margaret	209 S. McDonnell, Corunna, Mich.
Rice, Ord Lester	Highland Resorts & Est., Rt. 5, Somerset, Pennsylvania
Richardson, Donald Lowell	Spring Arbor, Mich.
Rickert, Elmore John	Box 316, Evart, Indiana
Ritter, Sharon Kay	2705 E. Copas Rd., Owosso, Mich.
Roberts, Berleen	3525 Myers Ct., Jackson, Mich.
Robertson, William L.	410 John, Union City, Mich.
Robinson, Glenn Charles	21143 Orchard, Detroit 19, Mich.
Rogers, Jimmy Roger	150 Howe, Spring Arbor, Mich.
Roth, Mary Ellen	330 E. Main, Spring Arbor, Mich.
Roth, Raymond Glen	6195 Hatchery Rd., Pontiac, Mich.
Roushey, Joy Christine	Box 116, Turner, Mich.
Rowland, Virginia	2250 Fifth, N.E., Salem, Oregon
Ruble, Ted Alfred	R.F.D., Barryton, Mich.
Russell, Barbara Anne	Rt. 1, Box 160, Emlenton, Pennsylvania
Russell, Duane Hubert	P.O. Box 54, Baroda, Mich.
Salisbury, Neal Raymond	73 Pierce, Coldwater, Mich.
Sanderson, Shelby Jean	1776 Elk Creek Rd., Applegate, Mich.
Schimp, Lenoard Ray	3638 Albrecht Ave., Akron, Ohio
Schmidt, LeRoy Henry	609 Cayuga, Gladwin, Mich.
Schoenhals, Mary Jean	653 Davisburg, Davisburg, Mich.
Schutte, Daniel Lane	32015 Beverly Cir., Birmingham, Mich.
Scott, Donald Leroy	125 W. Randolph, Lansing, Mich.
Scott, Ruth Elaine	1054 W. Grand, Muskegon, Mich.
Seeburger, Howard E.	Rt. 4, Adrian, Mich.
Sergent, Margaret Nancy	5480 N. State Rd., Davison, Mich.
Shaner, Arvella (Sue)	5005 W. Central, Toledo, 15, Ohio
Shockley, Novella	963 E. 220th St., Bronx, New York
Short, Maxine Ann	357 W. Harry, Hazel Park, Mich.

Shumaker John Timothy	RFD 1, Derwood, Maryland
Sicord, John Arthur	351 Pine, Cedar Springs, Mich.
Simmons, Patricia Ann	642 Seneca, Daytona Beach, Florida
Small, Thomas Raymond	320 W. Dallas, Madison Heights, Mich.
Smith, Arnold Perry	114 Teft, Rt. 1, Spring Arbor, Mich.
Smith, Connie Diane	424 University, Ferndale 20, Mich.
Smith, Lynford Harold	2962 W. Oregon Rd., Lapeer, Mich.
Snow, Betty Arlene	217 Michigan, Zeeland, Mich.
Sprunger, Connie Jo	1711 E. 2nd St., Sterling, Mich.
Staats, John	20662 Kingsville, Detroit, Mich.
Steeby, Wesley Kent	408 E. Main, Springport, Michigan
Stimson, Sandra Lee	134 E. Main, Spring Arbor, Mich.
Strickler, Sharon Elaine	570 N. Townline Rd., Sandusky, Mich.
Sulin, Sharon Ione	Box 26, Tr. 1, Kingsville, Ohio
Switzer, Richard Emery	2325 Main, Holt, Mich.
Thompson, Ruth Ann	Spring Arbor, Mich.
Thornton, Martha Jean	R. R. 1, Addison, Mich.
Tjepkema, Mark John	528 N. Pine, Evart, Mich.
Truman, Victor L.	Rt. 3, Hastings, Mich.
Tucker, Gayle H.	308 Granville, Muncie, Indiana
Tugan, Gary Eugene	709 E. Newark, Ithaca, Mich.
Underhill, Pamala	2812 Taylor, Lansing 6, Mich.
Van Wagner, Margaret	R. R. 1, Lansing, Mich.
Van Wagner, Martha	R. R. 1, Lansing, Mich.
Vibbert, Wayne Thomas	Rt. 3, Caro, Mich.
Voller, Diane Kay	6459 Estrelle, Mt. Morris, Mich.
Wakeman, Barbara Jean	Rt. 1, Box 315, Hamilton, Mich.
Walter, Leslie Alva	Box 210, Spring Arbor, Mich.
Ward, Nancy Helen	8792 King, Parma, Mich.
Webb, Clarence Elwood	3224 West M-21, Owosso, Mich.
Webb, Vernon James	156 Harmony, Spring Arbor, Mich.
Wedge, Evelyn Ruth	1745 Marlette Rd., Applegate, Mich.
Weeks, Robert Earl	71670 Memphis Rd., Richmond, Mich.
Westgate, Rodney Duane	Rt. 2, Newaygo, Mich.
Whiteman, Donnalee Ann	203 W. Main, Spring Arbor, Mich.
Wibert, Charles Albert	403 Main St., Coopersville, Mich.
Wibert, Fred Wm. Jr.	403 Main St., Coopersville, Mich.
Wilkin, Carolyn Jean	1150 East Main, Coshocton, Ohio
Williams, Robert B.	44 Kilbuck, Pittsburg, 2, Pennsylvania
Woodworth, Lyle E.	Rt. 2, Watervliet, Mich.
Wyma, Gerry George	1912 Housman, Grand Rapids, Mich.
Yancer, Mary Kay	520 Jackson, Saginaw, Mich.
Yates, Estelle Lee	5378 Culver, Dearborn, Mich.
Young, Robert Alvin	23710 W. Chicago, Lavonia, Mich.
Youngfrau, Irene Louise	840 Seminary Ave., Woodstock, Illinois

Karl Benson . . . . . Editor
Montel Emerson . . Assistant Editor
Tom Newland . . .Business Manager
Mr. Gibbs . . . . . Advisor
Mr. Johnson . Photography Assistant

Good afternoon, ladies and gentlemen, this is your captain speaking. The crew and I hope that you have enjoyed your world tour and will look back upon it with many fond memories. Fasten your safety belts please as we prepare to land.

Myers
YEARBOOKS
in deeptone
PACEMAKERS OF QUALITY

COVER BY
MYERS